

~ 33 Jones Creek Ln., Lillington ~
 Lot 2, Jones Creek Meadows
 Map #2023-266 & 267
 ~ Foundation Survey ~
Signature Home Builders Inc.

Upper Little River Twsp. - Harnett County
 Scale: 1" = 50' Date: Oct. 2, 2023

Surveyed & Mapped By
STREAMLINE LAND SURVEYING, Inc.
 NC FIRM C-1898
 870 NC 55 W, Coats, N.C. 27521
 Phone: 910-897-7715

I hereby certify that the foundation location shown hereon is correct in relation to property lines of record.
 NOTE: The purpose of this survey is to locate the newly constructed foundation. Other features, fixtures, encumbrances and indications of use may be revealed by a complete site survey.

Robert E. Godwin, Jr.
 LAND SURVEYOR
 L-37901-23
 NORTH CAROLINA
 PROFESSIONAL SEAL

NOT FOR RECORDATION



Note:
 Foundation Location based upon nails set in concrete footing for brick masons on August 16th, 2023. As-built dimensions of foundation confirmed on this date.

LEGEND:

- Subject Boundary Line
- Adjoining Boundary Line
- - - R/W Right-of-Way Line
- - - C/L Centerline
- - - Minimum Building Line
- - - Survey tie lines
- ▲ CP Calculated Point
- ERB Existing Re-Bar Stake
- BG/AG Below/Above Grade
- FH Fire Hydrant
- WM Water Meter
- WV Water Valve
- SS Sanitary Sewer Clean-Out
- TP Telephone Pedestal

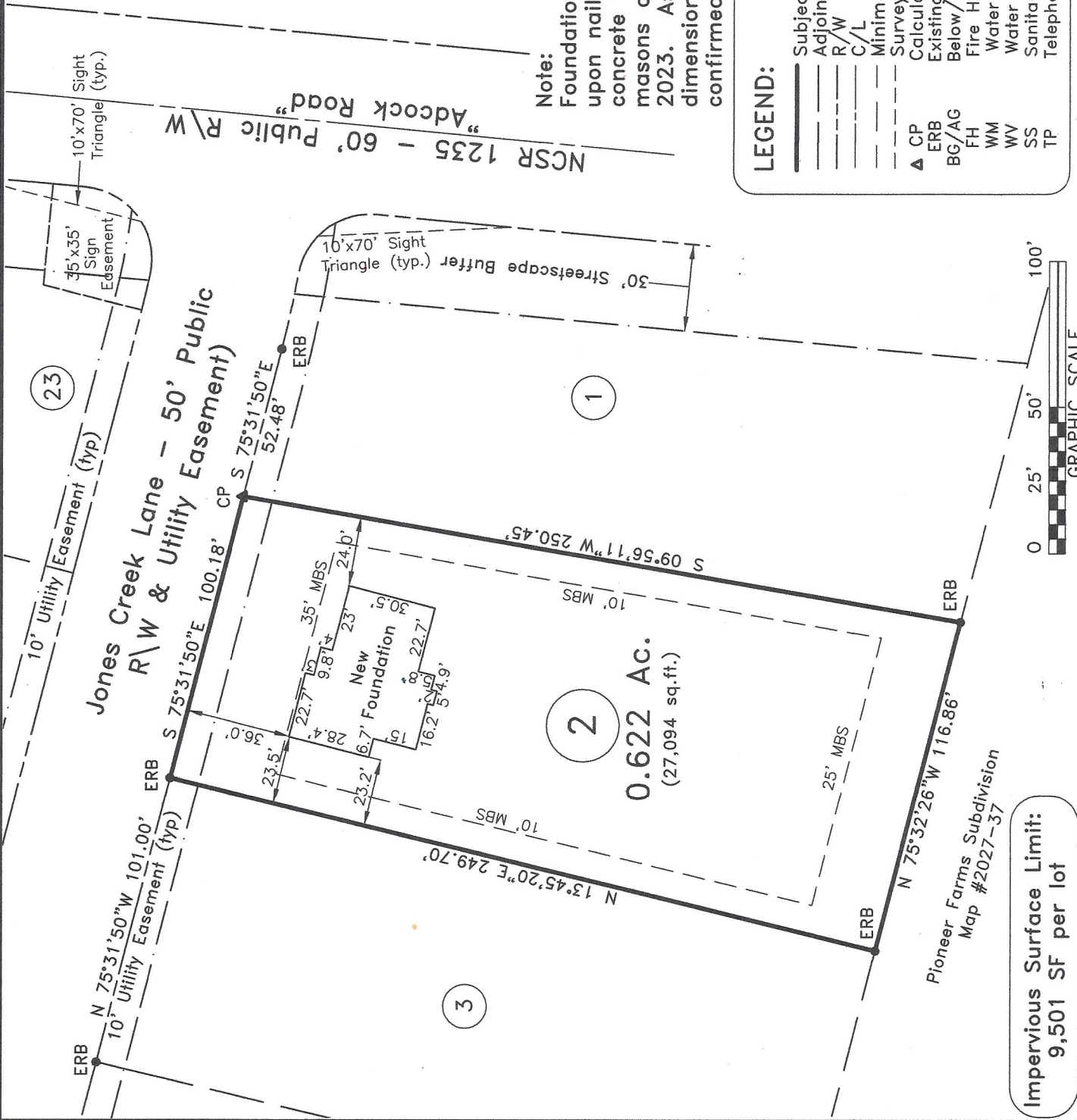

Impervious Surface Limit:
 9,501 SF per lot

Pioneer Farms Subdivision
 Map #2027-37