

I, MICHAEL P. GRIFFIN, certify that under my direction and supervision this map was drawn from an actual field survey; that the error of closure of the survey as calculated by coordinates is 1: 10,000+; that the area shown hereon was calculated by coordinates.

Witness my hand and seal this day of MONTH 2023.

BM 2023 FGS 100-102
HARNETT CO. REGISTRY

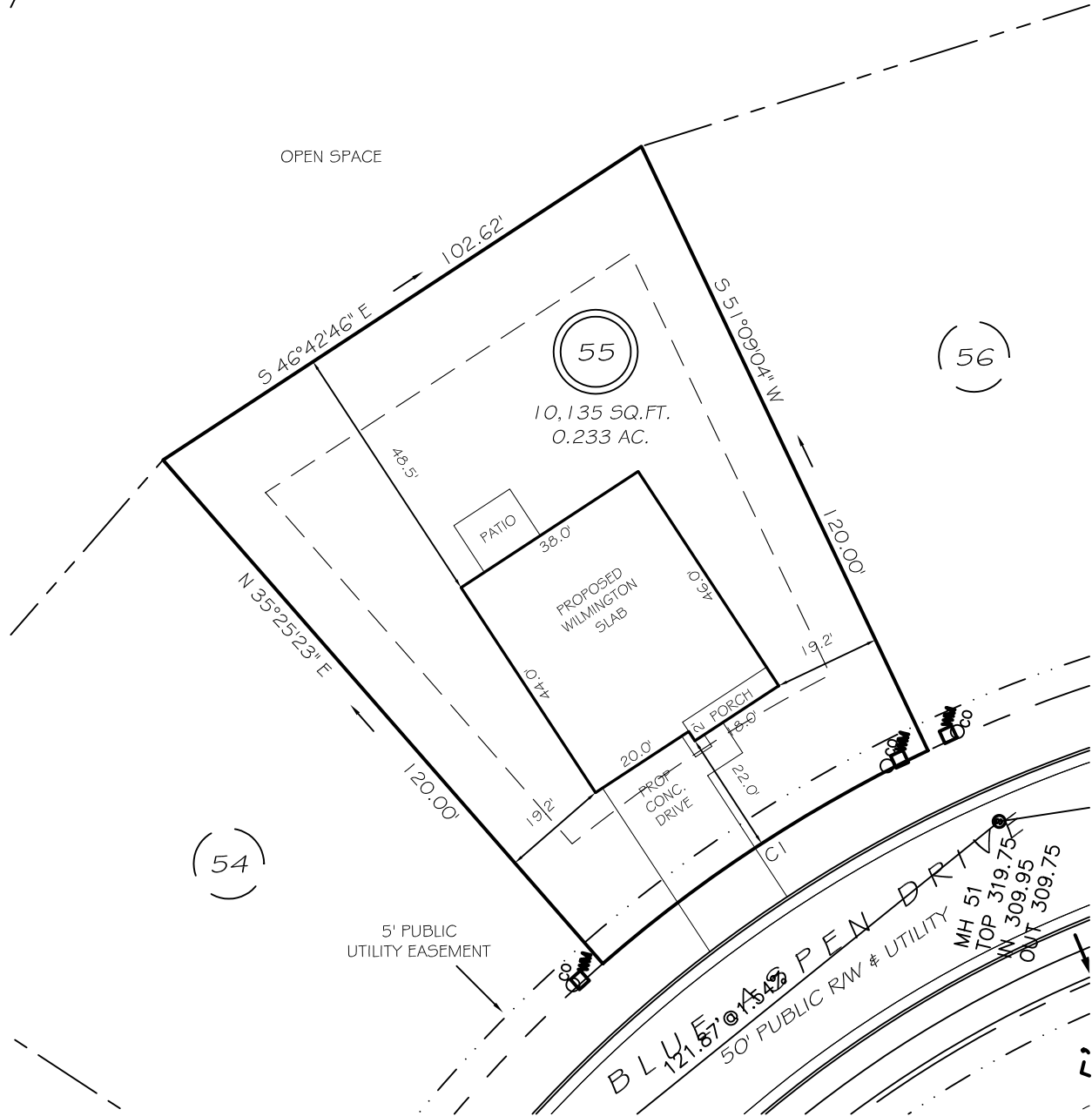

IMPERVIOUS AREAS

| | |
|---------------|---------------------|
| HOUSE | 1708 SQ. FT. |
| DRIVE & WALKS | 448 SQ. FT. |
| PATIO | 120 SQ. FT. |
| TOTAL | 2276 SQ. FT. |
| ALLOWED | 3000 SQ. FT. |

SETBACKS

| | |
|-------------|-----|
| FRONT | 20' |
| REAR | 15' |
| SIDE | 10' |
| CORNER SIDE | 15' |

CI R=255.00' L=70.00' N46°42'46"W 69.78'

P R E L I M I N A R Y
NOT FOR RECORDATION,
SALES OR CONVEYANCE

LEGEND

| | | | |
|-----|---------------------|----|--------------|
| EIP | EXISTING IRON PIPE | MH | MANHOLE |
| IPS | IRON PIPE SET | WM | WATER METER |
| R/W | RIGHT OF WAY | CO | CLEAN OUT |
| N/F | NOW OR FORMERLY | FH | FIRE HYDRANT |
| EIS | EXISTING IRON STAKE | CB | CATCH BASIN |

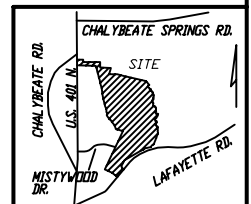

GLS GRIFFIN LAND SURVEYING, INC.
P.O. BOX 148
FUQUAY-VARINA, NC 27526
(919) - 567-1963

PLOT PLAN
FOR
D. R. HORTON
WOODGROVE
LOT 55
BLUE ASPEN DRIVE
NORTH CAROLINA
HARNETT CO. HECTOR'S CREEK TWSHP

DRAWN BY **KDF**

DATE **6/15/23**

CHECKED BY **MPG**

SCALE **1" = 30'**