

I, MICHAEL P. GRIFFIN, certify that under my direction and supervision this map was drawn from an actual field survey; that the error of closure of the survey as calculated by coordinates is 1: 10,000+; that the area shown hereon was calculated by coordinates.

Witness my hand and seal this day of MONTH 2023.

B. G. RAMBEAU &  
 C/O JAMES RAMBEAU  
 D.B. 242, PG. 448  
 PIN 0654-70-2102

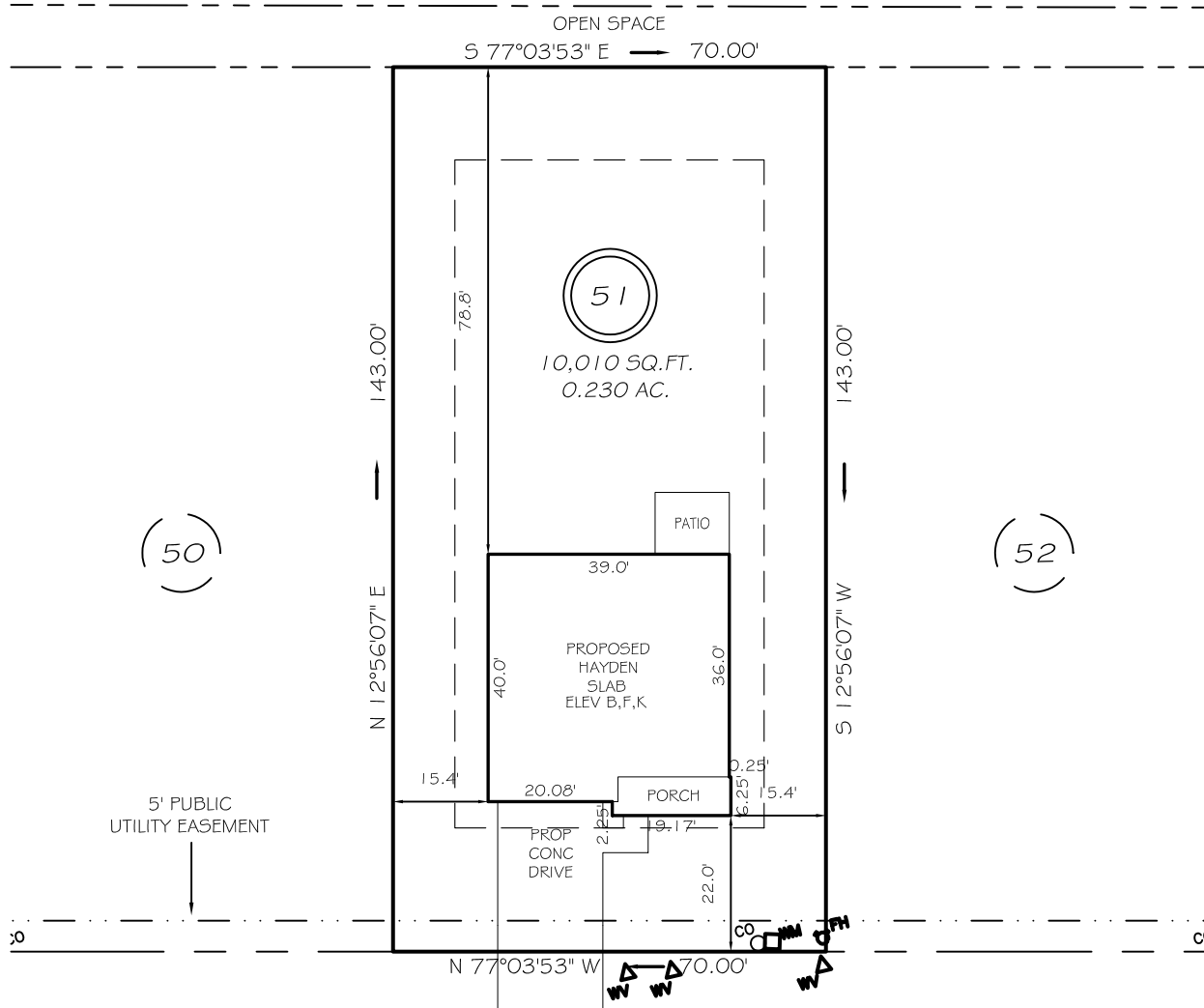
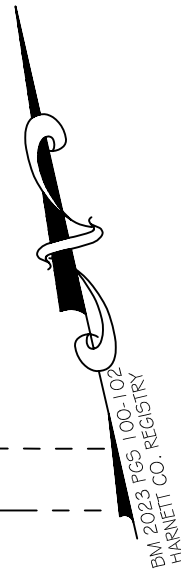

IMPERVIOUS AREAS

HOUSE	1604 SQ. FT.
DRIVE & WALKS	450 SQ. FT.
PATIO	120 SQ. FT.
<b>TOTAL</b>	<b>2174 SQ. FT.</b>
ALLOWED	3000 SQ. FT.

SETBACKS

FRONT	20'
REAR	15'
SIDE	10'
CORNER SIDE	15'

LEGEND

EIP	EXISTING IRON PIPE	MH	MANHOLE
IPS	IRON PIPE SET	WM	WATER METER
RAW	RIGHT OF WAY	CO	CLEAN OUT
N/F	NOW OR FORMERLY	FH	FIRE HYDRANT
EIS	EXISTING IRON STAKE	CB	CATCH BASIN

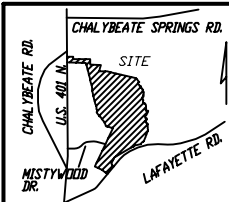

**P R E L I M I N A R Y**  
 NOT FOR RECORDATION,  
 SALES OR CONVEYANCE

**GLS** GRIFFIN LAND SURVEYING, INC.  
 P.O. BOX 148  
 FUQUAY-VARINA, NC 27526  
 (919) - 567-1963

**PLOT PLAN**  
 FOR  
**D. R. HORTON**  
 WOODGROVE  
 LOT 51  
 BLUE ASPEN DRIVE  
 NORTH CAROLINA  
 HARNETT CO. HECTOR'S CREEK TWSHP

DRAWN BY <b>KDF</b>	DATE <b>6/15/23</b>
CHECKED BY <b>MPG</b>	SCALE <b>1" = 30'</b>