

I, MICHAEL P. GRIFFIN, certify that under my direction and supervision this map was drawn from an actual field survey; that the error of closure of the survey as calculated by coordinates is 1: 10,000+; that the area shown hereon was calculated by coordinates.

Witness my hand and seal this 29TH day of AUGUST 2023.

Michael P. Griffin

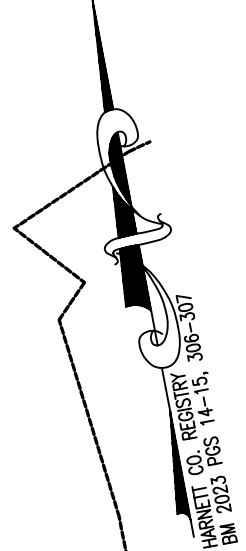
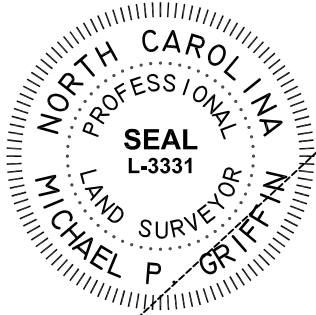

HARNETT CO. REGISTRY
 BM 2023 PCS 14-15, 306-307

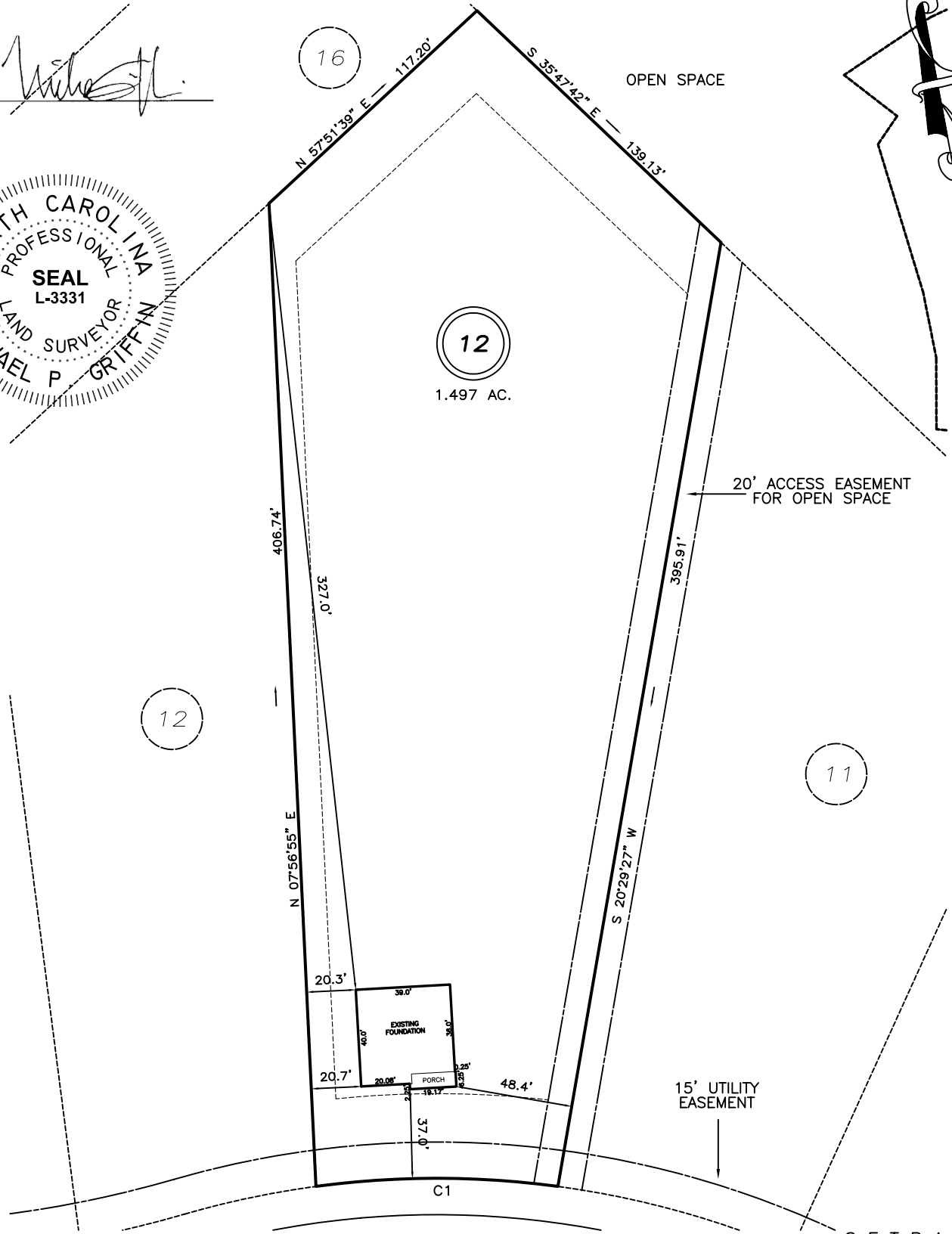

BLACK CREEK DRIVE
 50' PUBLIC R/W & UTILITY

SETBACKS
 FRONT 35'
 REAR 25'
 SIDE 10'
 CORNER SIDE 20'

C1 R=375.00' L=100.30' N79°19'03"W 100.00'

LEGEND

**THIS PROPERTY IS NOT LOCATED
 IN THE 100 YEAR FLOOD ZONE.**

- EIP EXISTING IRON PIPE
- IPS IRON PIPE SET
- R/W RIGHT OF WAY
- N/F NOW OR FORMERLY
- EIS EXISTING IRON STAKE
- FES FLARED END SECTION
- WM WATER METER
- CO CLEAN OUT
- FH FIRE HYDRANT
- CB CATCH BASIN

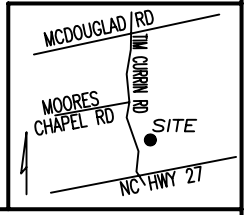

GRIFFIN LAND SURVEYING, INC.
 P. O. BOX 148
 FUQUAY-VARINA, NC 27526
 (919) - 567 - 1963

**FOUNDATION SURVEY
 FOR
 D.R. HORTON**
 MCKAY PLACE
 LOT 12
 BLACK CREEK DRIVE
 LILLINGTON, N.C.
 HARNETT COUNTY UPPER LITTLE RIVER TOWNSHIP

DRAWN BY KDF	DATE 8/29/23
CHECKED BY MPG	SCALE 1" = 60'