



Magnetic North
Plat Cabinet #2, Page 8C

Site Plan

Revised House Location 9-25-2023

Joshua C. Chapman
D.B. 4190, PG. 2239
PC #2, Slide 80

3



GRAPHIC SCALE

3/4" EIP

S 81°20'54"W 107.07'

Setback 25'

Ex. Axle

Alice Faye Womack
D.B. 968, PG. 986

N 12°07'55"E 303.15'
Setback 10'

2

√0.652 Ac.

149.4'

S 12°05'02"W 265.10'
Setback 10'

Donna D. Kelly
D.B. 736, PG. 932

1

11.0'

Proposed Drive

81.7'

Setback 35'

5.33'

63.0'

Covered Deck

10.0'

24.0'

21.58'

12.33'

37.33'

12.0'

12.33'

12.33'

12.33'

12.33'

12.33'

12.33'

12.33'

12.33'

12.33'

12.33'

12.33'

12.33'

12.33'

12.33'

12.33'

12.33'

12.33'

12.33'

12.33'

12.33'

12.33'

12.33'

12.33'

12.33'

12.33'

12.33'

12.33'

12.33'

12.33'

12.33'

12.33'

OHE

1" EIS

Ex. Axle

OHE

± 700' To
SR 1245

SR 1244

60' Public R/W
Moore's Chapel Road

VICINITY MAP

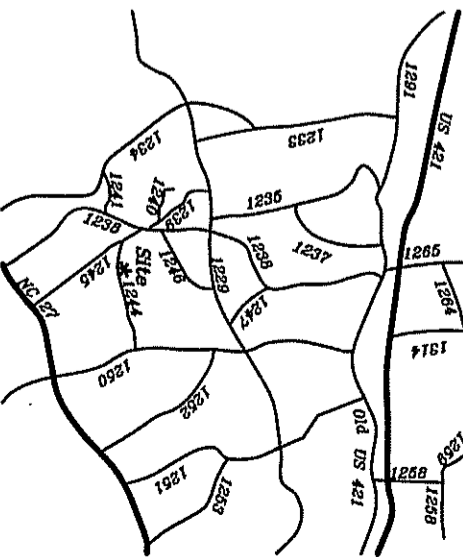

Moore's Chapel Rd, Lillington, NC

Lot 2, Spring Hill

Plat Cabinet #2, Slide 80

PIN: 0518-78-5528

Survey and Mapped for:

Charles Deziel, Jr.

919-586-5361

Upper Little River Twp. Harnett County

Scale: 1" = 50' Date: 5/11/2023

Surveyed & Mapped By

STANCI & ASSOCIATES

Professional Land Surveyor, P.A. C-0831

P.O. Box 730, Angier, N.C. 27501

919-639-2133 919-639-2602 (FAX)

stancisurvey@gmail.com



NOT FOR RECORDATION

