

P.T. 6x6 POST w/
18"x18"x8" CONC.
FTG. w/ ABA66Z
ANCHORS (TYP.)

TYP. 4" CONC.
SLAB

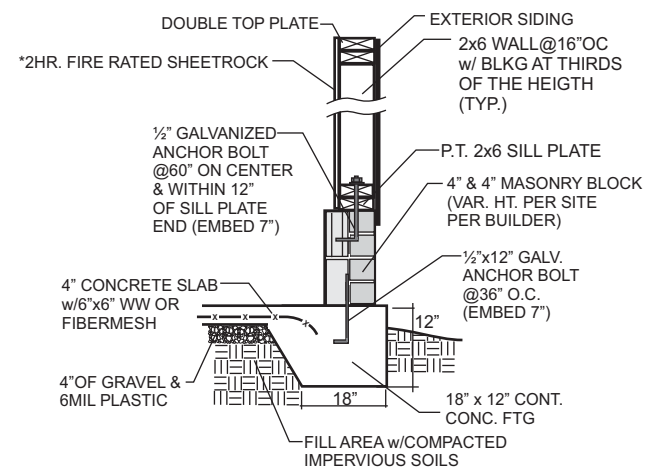

A SLAB FOUNDATION DETAIL
NOT TO SCALE (NTS)

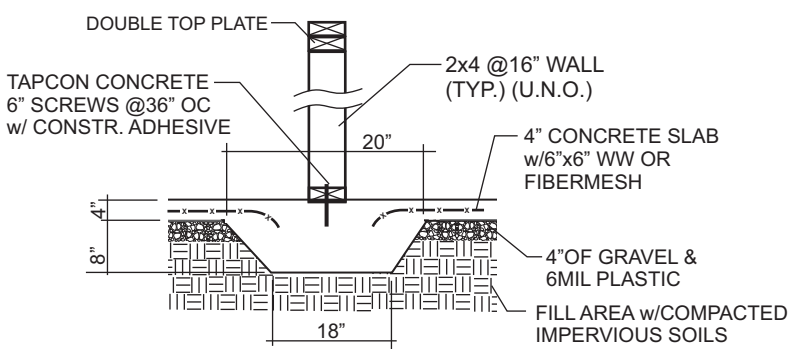

B LUG FOOTING DETAIL ON CONCRETE SLAB
NOT TO SCALE (NTS)

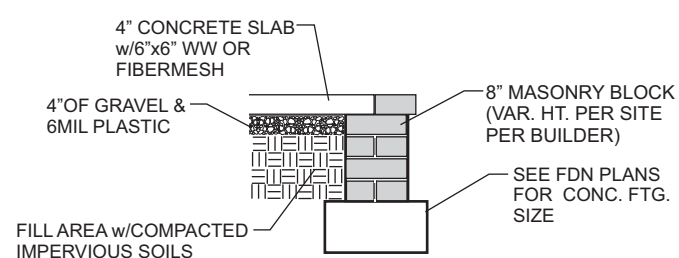

C DETAIL OF FRONT PORCH WALL
NOT TO SCALE (NTS)

P.T. 6x6 POST w/
18"x18"x8" CONC.
FTG. w/ ABA66Z
ANCHORS (TYP.)

CONTROL JOINTS
@ 12'x12' SQUARES
(PER SITE PER
BUILDER)

CONTROL JOINT

EXPANSION JOINT

1 MONOLYTHIC FOUNDATION PLAN
SCALE: 1/4" = 1'-0"

STRUCTURAL NOTES:

- Framing lumber shall be SYP or #2 SPF (modulus of elasticity 1,100,000 psi, fb 950). All beams & treated lumber to be #2 SYP, E=1,600,000, fb=1100 min. Studs min.#2 or stud grade.
- Use hangers for all beam to beam connections. Structural fastening as per R602.3(1). Adequate connections is the sole responsibility of the general contractor and his subs.
- Structural members fastening to conform to Table R602.3(1) and (2).
- Roof Framing Notes:
 - DbI Hips may be spliced with a min. 6'-0" overlap at center. No valley splices
 - Use 2x10 or fir down rafters for vaulted areas
 - Attach each vaulted rafters with hurricane connectors: Simpson H-2.5, H-5 or approved equal or 6" SDWC's.
- All construction shall conform to the latest requirements of the NC State Residential Building Code - 2018 Edition, plus all local codes & regulations or 2015 IBC.
- Structural Engineer is not responsible for and will not control of construction means, methods, techniques, sequences or procedures, or for safety precautions and programs in connection with the construction work.
- Structural Engineer is not responsible for the contractor's failure to carry out the proposed construction work in accordance with the contract document.
- Use Method #3 for Structural Sheathing; "Accepted Engineer's Practice"

FRAMING NOTES:

- | Design Loads (R301.5) | Live Loads (PSF) | Dead (PSF) |
|----------------------------|------------------|------------|
| Rooms not for Sleeping | 40 | 10 |
| Sleeping Rooms | 30 | 10 |
| Attic w/Permanent Stairs | 40 | 10 |
| Attic w/o Permanent Stairs | 20 | 10 |
| Attic w/o Storage | 10 | 10 |
| Stairs | 40 | - |
| Exterior Balconies | 60 | 10 |
| Decks | 40 | 10 |
| Guardrails & Handrails | 200 | - |
| Passenger Vehicle Garages | 50 | 10 |
| Fire Escapes | 40 | 10 |
| Snow | 20 | - |
- Wind Load: (Refer to Table R301.2.4)
Verify Zone before Construction
Wake County 115 mph
- Wall Bracing: Braced wall panels shall be constructed according to section R602.103. The wall structural paneling shall comply with Table R602.103. The length of braced panels shall be determined by section R602.10.4. Lateral bracing shall be satisfied per method 3 by continuously sheathing walls with structural sheathing per Table 601.3. Note that any specific braced wall detail shall be installed as specified.
 - All framing headers shall be SPF#2 (Fb=875 psi) unless otherwise noted (UNO). All treated lumber shall be SYP#2 (Fb=975 psi), Plate material may be SPF#3 or SYP#3 (Fc (perp.) = 425 psi min.).
 - All exterior headers to be (2)2x10 spf. u.n.o w/ dbl. Jacks for all openings >5'-0".
 - All interior bearing headers to be (2)2x10 u.n.o. w/ dbl. jacks for all openings >4'-6", use (2)2x8 w/ dbl. Jacks for all openings >3'-0" u.n.o.
 - All interior non-bearing headers to be min. (2)2x4 flat u.n.o.
 - Fireblock to conform with R602.8

FOUNDATION NOTES:

- Deck posts min. 4'-0" above grade are to be knee or diagonally braced per Appendix M. fastening to house will be by nailer with 5/8" galvanized bolts @ 20" o.c. and 12d hot dipped galv. @ 42" o.c.
- Corners shall be braced with one of the approved methods as outlined in R602.10.3.
- Structural members fastening to conform to Table R602.3(1) and (2).
- Girders and piers shall bear on center 1/3 of pier and footing, respectively.
- 2018 NC State Residential Building Code apply to the construction of footings.
- Typical lug footing to be 18" x 8" deep, (UNO)
- Pressure treated wood shall be installed for exterior use.
- Hanger Schedule (Simpson hangers) for beam to beam connections (UNO)
 - (2)2x10's: LUS210-2
 - (3)2x10's: LUS210-3
 - (2)9-14 LVL's: HUS410
- Concrete shall have min. 28 day strength of 3000 psi. and max. Slump of 5 inches unless noted otherwise (UNO). Air entrained per Table 4022. All concrete shall be proportioned, mixed, handled, sampled, tested, and placed in accordance with ACI current standards. All samples for pumping shall be taken from the exit pump.
- Allowable soil bearing pressure assumed to be 2000 psf. The contractor must contact Geotechnical Engineer & the Structural Engineer if unsatisfactory subsurface conditions are encountered. The surface area adjacent to the foundation wall shall be provided adequate drainage, and shall be graded so as to drain surface water away from foundation walls

THIS PLAN DESIGNED UNDER NORTH CAROLINA RESIDENTIAL CODE 2018 EDITION

HOUSE DESIGNED FOR 115 MPH, EXPOSURE B
ANCHOR BOLTS SHALL BE MINIMUM 1/2" DIAMETER & SHALL EXTEND A MINIMUM OF 7" INTO MASONRY OR CONCRETE. ANCHOR BOLTS TO BE NO MORE THAN 6'-0" ON CENTER & WITHIN 12" OF ALL PLATE SPLICES.

© COPYRIGHT 2022 SOUTH DESIGNS, INC.

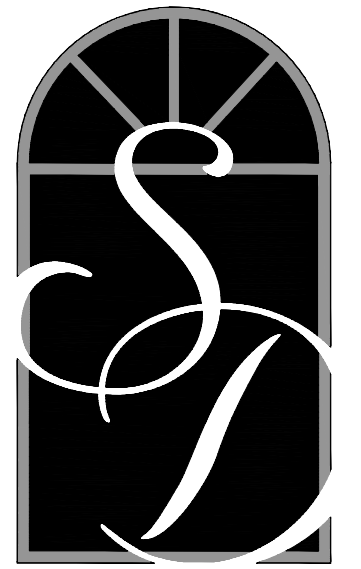

**SOUTH
DESIGNS**

P.O. Box 688
Wake Forest, NC 27588
(O) 919-556-2226
(F) 919-556-2228
www.southdesigns.com

Drawn By: **RWB**

Checked By: **RWB**

Date: **5-24-2023**

Revision No.	Revision Date

Designer Signature

This plan is the property of South Designs, Inc. and may not be used or reproduced without the expressed written consent of South Designs, Inc. These drawings are offered to the named client for a conditional one time use. The conditional use is limited to the lot or property as specified herein, and only for said location.

South Designs, Inc. assumes no liability for any home constructed from these plans. Contractor or builder shall verify all dimensions and conditions prior to construction. Caution must be exercised when making changes to these drawings. If changes are made to these drawings, contact South Designs.

Client:

Title:

FOUNDATION

Plan No.

S1

Sheet No. **PO24256RB RV**
Of

Engineered by:
Patrick E. Teague, PE
Date: **9/28/23**
North Carolina License # 20239

P. E. TEAGUE, P.E., PLLC
2705 WATERLOO COURT
RALEIGH, N.C. 27613
(919)247-2572 Lic. # P0207
PETEAGUE50@GMAIL.COM
WWW.TEAGUEENGINEERING.COM

