

11/01/2001 # 2001-1012

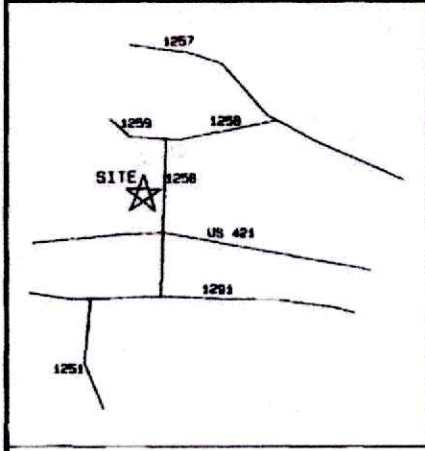

I, DOWELL G. EAKES, PLS CERTIFY THAT THE SURVEY CREATES A SUBDIVISION OF LAND IN HARNETT COUNTY WHICH IS EXEMPT TO THE HARNETT COUNTY SUBDIVISION REGULATIONS. J. P. DIVISION OF HEIRS.
Dowell G. Eakes
DOWELL G. EAKES, PLS DATE 9-17-01 L-2607

NORTH CAROLINA
LEE COUNTY
I, DOWELL G. EAKES, certify that this plat was drawn under my supervision from an actual survey made under my supervision (good description recorded in Book SEE, Page NOTE, etc.) (other); that the boundaries not surveyed are clearly indicated as drawn from information found in Book SEE, Page NOTE; that the ratio of precision as calculated is 1:10,000; that this plan was prepared in accordance with G.S. 47-30 as amended. Witness my hand and official seal, registration number and seal this 17th day of September, A.D. 2001.
Dowell G. Eakes
Professional Seal: DOWELL G. EAKES, L-2607, Registration Number: L-2607
Property (is/ is not) in a Special Flood Hazard Area as Determined by the Federal Emergency Management Agency Map N/A Effective Date

All Structures are 15' offset

TOTAL AREA SURVEYED 8.27 ACRES

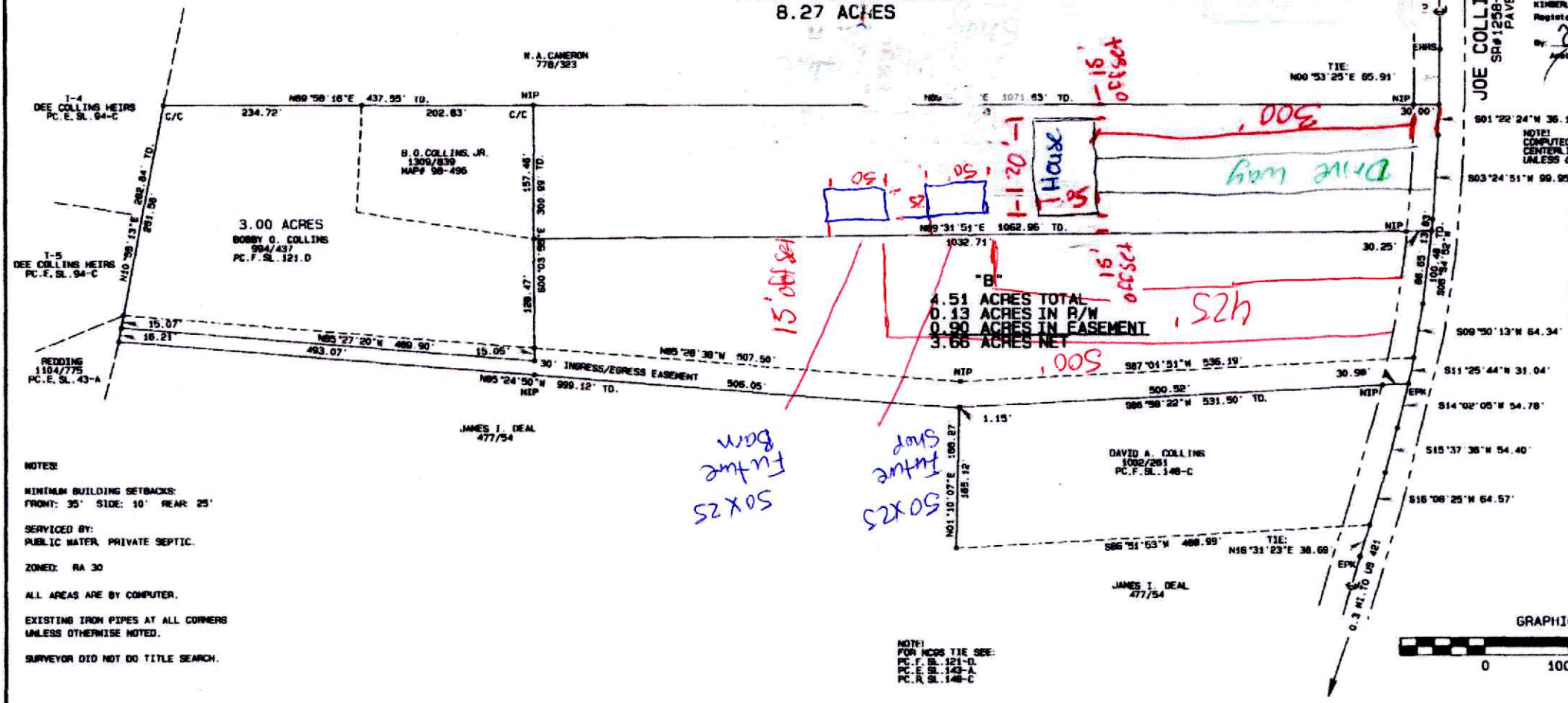

NOTES:
MINIMUM BUILDING SETBACKS:
FRONT: 35' SIDE: 10' REAR: 25'
SERVICED BY:
PUBLIC WATER, PRIVATE SEPTIC.
ZONED: RA 30
ALL AREAS ARE BY COMPUTER.
EXISTING IRON PIPES AT ALL CORNERS UNLESS OTHERWISE NOTED.
SURVEYOR DID NOT DO TITLE SEARCH.

NORTH CAROLINA
HARNETT COUNTY
This Map/Plat was presented for registration and recorded in this office at Map Number of 2001-1012 this 17th day of September, 2001, 8:43 o'clock A.
KIMBERLY S. HARGROVE
Register of Deeds
By: *Mary B. Aulon*
Act/Deputy Register of Deeds

STATE OF NORTH CAROLINA
COUNTY OF HARNETT
I, *Annette L. Mize*, Review Officer of HARNETT County, certify that the map or plat to which this certification is affixed meets all statutory requirements for recording.
Joseph P. Mize
Date Review Officer

Property exempt from the Harnett County Subdivision Ordinance because it is a Division among Heirs. Any future Division, Conveyance or use of said Property is subject to terms & provisions of all applicable ordinances of Harnett County together with any other requirements of law.
Doni J. Jarama 9-19-01
Harnett County Planning Dept. Date

REFERENCE:
PORTION OF DEED BOOK 778, PAGE 321 (REMAINING PORTION OF 13.37 AC. TRACT. SEE MAP # DEED BOOK 778, PAGE 329)
PORTION OF 13.0 MAP BOOK 11, PAGE 33, HARNETT COUNTY REGISTRY.

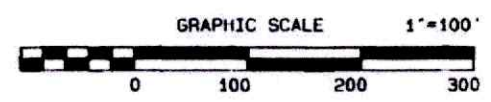

CERTIFICATION OF OWNERSHIP, DEDICATION AND JURISDICTION:
I (we) hereby certify that I am (we are) the owner(s) or agent of the property shown and described hereon and that I (we) hereby adopt this plan of subdivision with my (our) free consent, establish the minimum building setback lines, and dedicate all streets, alleys, walks, parks, and other sites and easements to public or private use as noted, and all of the land shown hereon is within the Subdivision Regulation Jurisdiction of Harnett County except:

2001.

Tax Parcel ID Number
Daniel C. Collins
(Owner/Agent/Executor)

FOR REGISTRATION REGISTER OF DEEDS
KIMBERLY S. HARGROVE
HARNETT COUNTY, NC
2001 SEP 20 08 43 19 AM
BK 2001 PC 1073 1013 PEE 121 00
INSTRUMENT # 2001010201

EXECUTOR:
TROY C. COLLINS
2001 LONGWOOD AVE.
SANFORD, NC 27330

SURVEY OF: DANIEL C. COLLINS ESTATE	
Scale: 1"=100	UPPER LITTLE RIVER TOWNSHIP HARNETT COUNTY NC
Date: 9/17/2001	PIN: 0630-38-4956 PARCEL ID: 130630-0079
Revised:	Drawn By: PSE
Job: 7701A	Surveyor: DOWELL G. EAKES, PLS 424 EAKES RD., SANFORD, NC 27332

Map# 2001-1012