

SITE PLAN
LOT 1
"SOUTHERN COMFORT CUSTOM HOMES, LLC"
FOR
ON SITE HOMES
ANDERSON CREEK TOWNSHIP
NORTH CAROLINA

HARNETT COUNTY
 DATE 06/04/2023
 SURVEYED BY :
 ROBERT E. LEACH, II
 SCALE 1" = 40 FEET
 DRAWING NO. 2023084_1

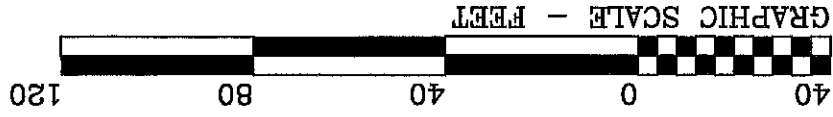
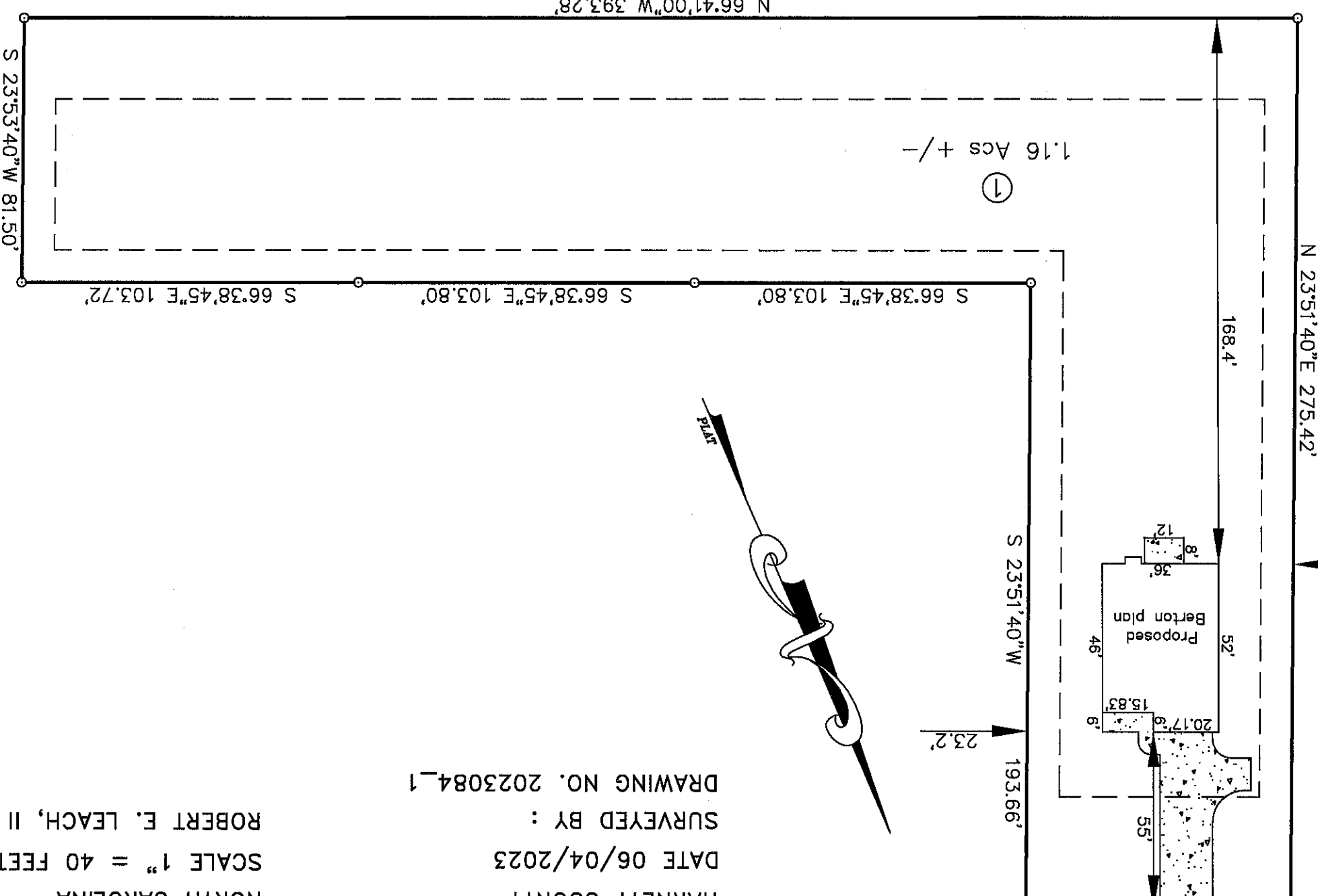
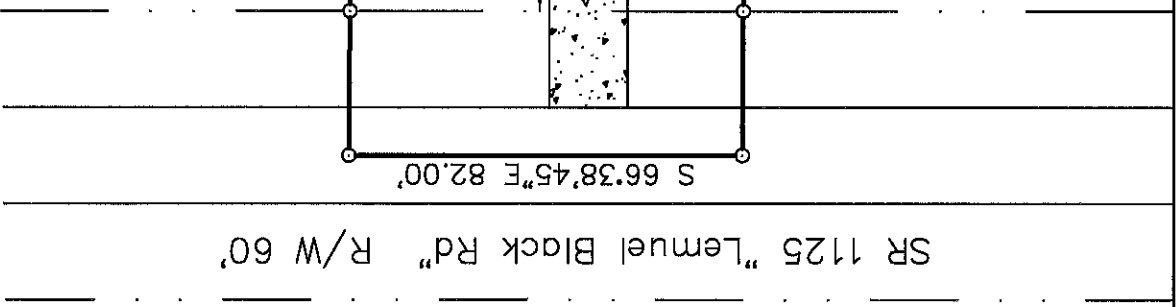
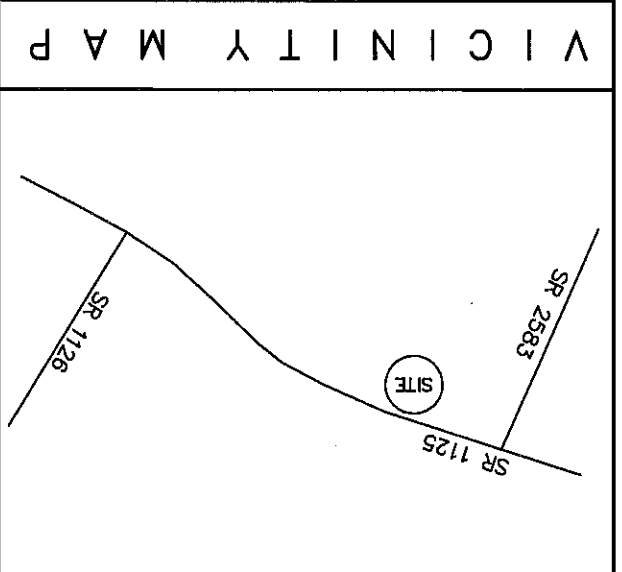

Line Table

—————	Boundary Lines
—————	Road Right of Way Lines
—————	Centerline of Road
—————	Lines not Surveyed

Lot Information:
 Address: TBD LEMUEL BLACK RD
 PIN# 010516 0032 01
 PIN# 0516-22-3456.000
 Setbacks: F-35'
 S-10'
 R-25'
 Zone: RA-20R

HASTY LAND SURVEYING, PLLC
 102 SHANNON ROAD
 RED SPRINGS, NC 28377
 (910) 843-4510
 FIRM LIC# P-1406

NORTH CAROLINA
 ROBERT E. LEACH, II, PROFESSIONAL LAND SURVEYOR
 License Number L-4869
 Seal or Stamp
 I, Robert E. Leach, II, certify that this plat was drawn under my supervision from an actual survey made under my supervision, that the ratio of precision as calculated by latitude and departures is 1/10,000, that the boundaries not surveyed are shown as broken lines plotted from information found in Deed Book 4182, Page 2784;
 I further certify that this survey is of an existing parcel or parcels of land. Witness my original signature, license number and seal, this the 4TH day of JUNE, 2023.
 Robert E. Leach, II, Professional Land Surveyor
 License Number L-4869
 Seal or Stamp
 NORTH CAROLINA
 PROFESSIONAL LAND SURVEYOR
 SEAL
 L-4869
 ROBERT E. LEACH, II