

COMMENTS: _____

LANDSCAPE POSITIONS	GROUP	TEXTURES	.1955 LTAR	CONSISTENCE MOIST	WET
R-RIDGE	I	S-SAND	1.2 - 0.8	VFR-VERY FRIABLE	NS-NON-STICKY
S-SHOULDER SLOPE		LS-LOAMY SAND		FR-FRIABLE	SS-SLIGHTLY STICKY
L-LINEAR SLOPE	II	SL-SANDY LOAM	0.8 - 0.6	FI-FIRM	S-STICKY
FS-FOOT SLOPE		L-LOAM		VFI-VERY FIRM	VS-VERY STICKY
N-NOSE SLOPE	III	SI-SILT	0.6 - 0.3	EFI-EXTREMELY FIRM	NP-NON-PLASTIC
H-HEAD SLOPE		SIL-SILT LOAM		SP-SLIGHTLY STICKY	
CC-CONCLAVE SLOPE		CL-CLAY LOAM		P-PLASTIC	
CV-CONVEX SLOPE		SCL-SANDY CLAY LOAM		VP-VERY PLASTIC	
T-TERRACE	IV	SIC-SILTY CLAY	0.4 - 0.1		
FP-FLOOD PLAN		C-CLAY			
		SC-SANDY CLAY			

STRUCTURE
 SG-SINGLE GRAIN
 M-MASSIVE
 CR-CRUMB
 GR-GRANULAR
 SBK-SUBANGULAR BLOCKY
 ABK-ANGULAR BLOCKY
 PL-PLATY
 PR-PRISMATIC

MINERALOGY
 SLIGHTLY EXPANSIVE
 EXPANSIVE

Show profile locations and other site features (dimensions, references or benchmark, and North)

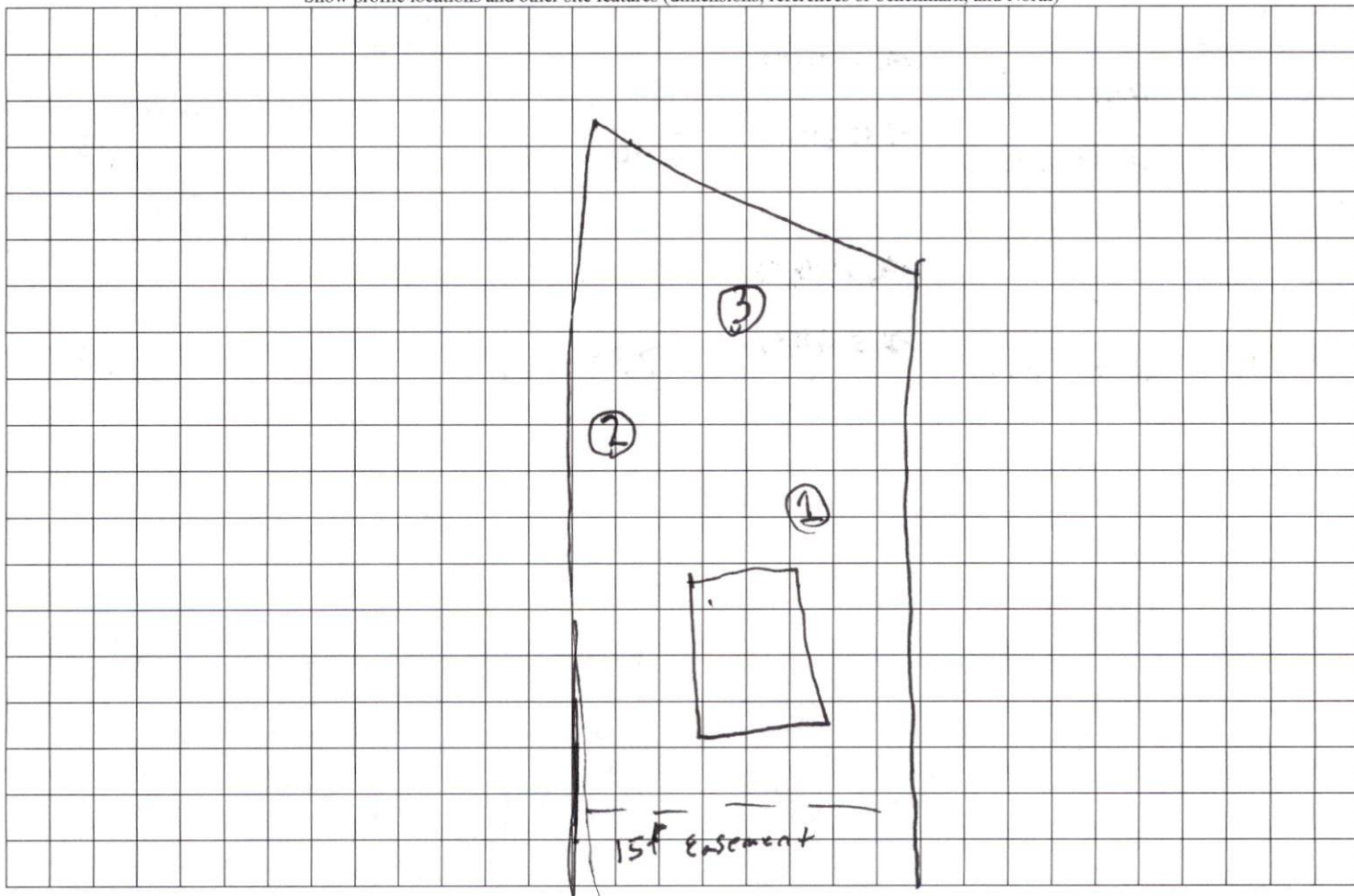

11-41
 8-438
 5-0-11
 10-39
 10-10
 10-10
 10-10
 10-10
 10-10

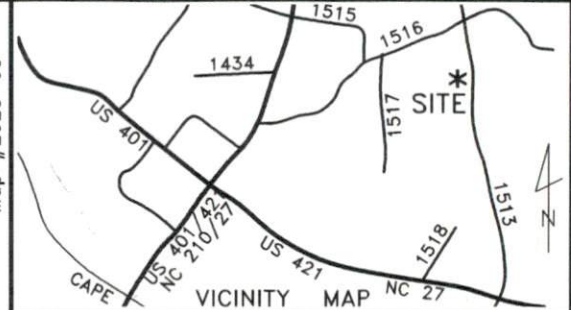
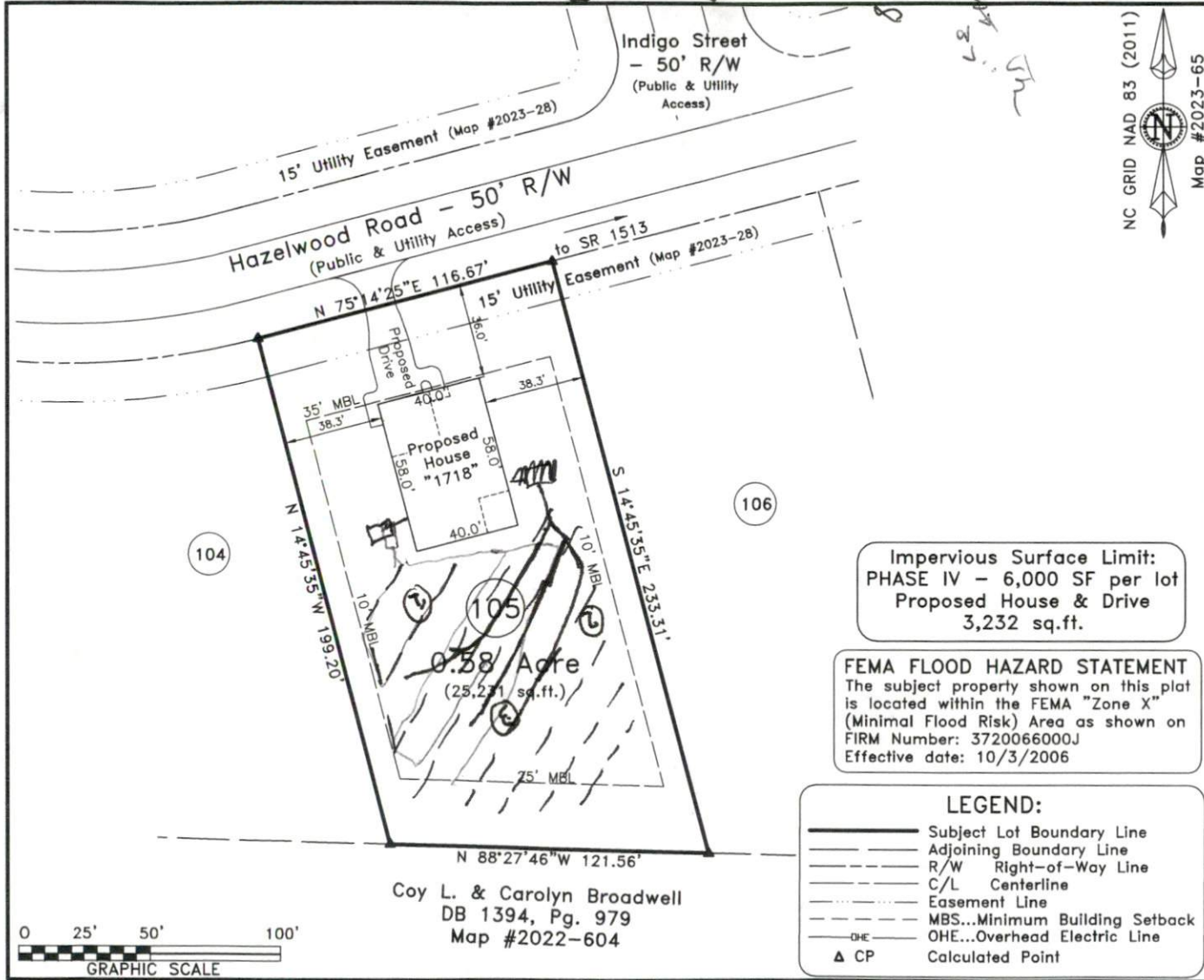

~ 300 Hazelwood Rd., Lillington ~
 Lot 105, South Creek Subd., Phase IV
 Map #2023-65

Survey For
Signature Home Builders Inc.

Neill's Creek Twp. | Harnett County
 Scale: 1" = 50' | Date: June 22, 2023

Surveyed & Mapped By
STREAMLINE LAND SURVEYING, Inc.
 NC FIRM C-1898
 870 NC 55 W, Coats, N.C. 27521
 Phone: 910-897-7715

~PRELIMINARY PLOT PLAN~
 - Not an actual survey -
 This plan represents proposed improvements to a lot of record. This plan is subject to review and approval by County Planning and Inspections Departments.

Impervious Surface Limit:
 PHASE IV - 6,000 SF per lot
 Proposed House & Drive
 3,232 sq.ft.

FEMA FLOOD HAZARD STATEMENT
 The subject property shown on this plat is located within the FEMA "Zone X" (Minimal Flood Risk) Area as shown on FIRM Number: 3720066000J Effective date: 10/3/2006

- LEGEND:**
- Subject Lot Boundary Line
 - - - - - Adjoining Boundary Line
 - - - - - R/W Right-of-Way Line
 - - - - - C/L Centerline
 - - - - - Easement Line
 - - - - - MBS...Minimum Building Setback
 - - - - - OHE...Overhead Electric Line
 - ▲ CP Calculated Point

Coy L. & Carolyn Broadwell
 DB 1394, Pg. 979
 Map #2022-604



NOT FOR RECORDATION

DATA\0661\201015SI.dwg (L105-PlotPlan)