

~ 186 Hazelwood Rd., Lillington ~  
 Lot 99, South Creek Subd., Phase IV  
 Map #2023-65

~ Foundation Survey ~  
**Signature Home Builders Inc.**

Neill's Creek Twp. Harnett County  
 Scale: 1" = 40' Date: Sept. 22, 2023

Surveyed & Mapped By  
**STREAMLINE LAND SURVEYING, Inc.**  
 NC FIRM C-1898  
 870 NC 55 W, Coats, N.C. 27521  
 Phone: 910-897-7715

I hereby certify that the foundation location shown hereon is correct in relation to property lines of record.

NOTE: The purpose of this survey is to locate the newley constructed foundation. Other features, fixtures, encumbrances and indications of use may be revealed by a complete site survey.

**Robert E. Godwin, Jr.**  
 PROFESSIONAL LAND SURVEYOR  
 L-3790  
 SEAL

**NOT FOR RECORDATION**

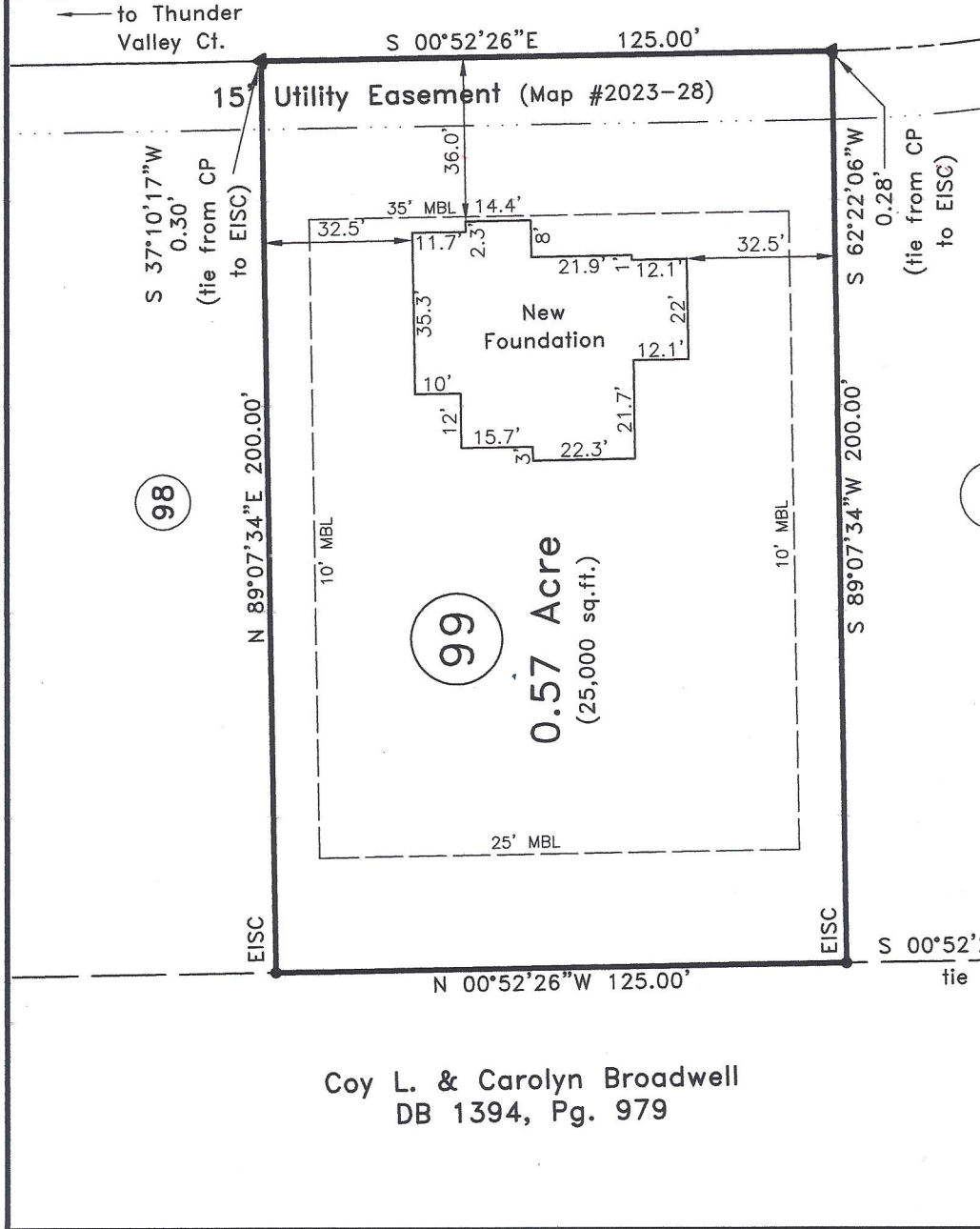
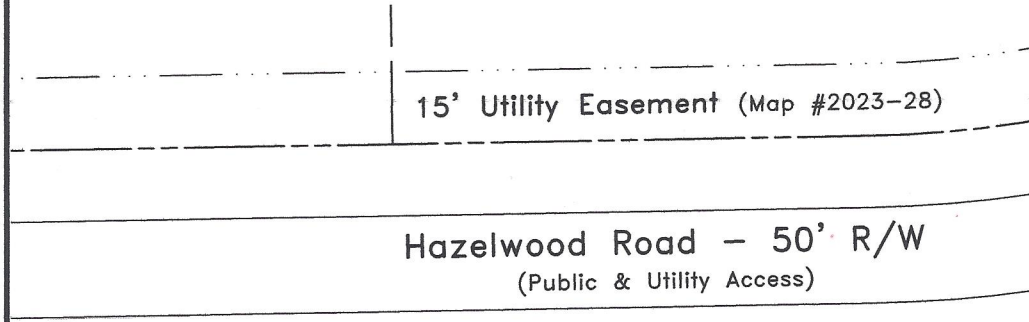
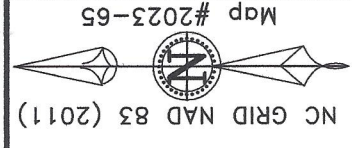

**LEGEND:**

- Subject Boundary Line
- Adjoining Boundary Line
- R/W Right-of-Way Line
- C/L Centerline
- Minimum Building Line
- Survey tie lines
- Calculated Point
- Existing Iron Stake
- Existing Iron Stake with Cap
- Existing Iron Re-Bar with Cap
- Below/Above Grade
- Fire Hydrant
- Water Meter
- Water Valve

▲ CP  
 △ EIS  
 □ EISC  
 ▽ ERBC  
 ▽ BG/AG  
 △ FH  
 □ WM  
 □ WV

Impervious Surface Limit:  
 PHASE IV - 6,000 SF per lot

Note:  
 Foundation Location based upon nails set in concrete footing for brick masons on Sept. 6th, 2023. As-built dimensions of foundation confirmed on this date.

0 20' 40' 80'  
 GRAPHIC SCALE