

COMMENTS: _____

LANDSCAPE POSITIONS	GROUP	TEXTURES	.1955 LTAR	CONSISTENCE MOIST	WET	
R-RIDGE	I	S-SAND	1.2 - 0.8	VFR-VERY FRIABLE	NS-NON-STICKY	
S-SHOULDER SLOPE		LS-LOAMY SAND				FR-FRIABLE
L-LINEAR SLOPE	II	SL-SANDY LOAM	0.8 - 0.6	FI-FIRM	S-STICKY	
FS-FOOT SLOPE		L-LOAM				VFI-VERY FIRM
N-NOSE SLOPE	III	SI-SILT	0.6 - 0.3	EFI-EXTREMELY FIRM	NP-NON-PLASTIC	
H-HEAD SLOPE		SIL-SILT LOAM				SP-SLIGHTLY STICKY
CC-CONCLAVE SLOPE		CL-CLAY LOAM				
CV-CONVEX SLOPE		SCL-SANDY CLAY LOAM				
T-TERRACE	IV	SIC-SILTY CLAY	0.4 - 0.1		P-PLASTIC	
FP-FLOOD PLAN		C-CLAY				
		SC-SANDY CLAY				

- STRUCTURE
- SG-SINGLE GRAIN
 - M-MASSIVE
 - CR-CRUMB
 - GR-GRANULAR
 - SBK-SUBANGULAR BLOCKY
 - ABK-ANGULAR BLOCKY
 - PL-PLATY
 - PR-PRISMATIC

- MINERALOGY
- SLIGHTLY EXPANSIVE
 - EXPANSIVE

Show profile locations and other site features (dimensions, references or benchmark, and North)

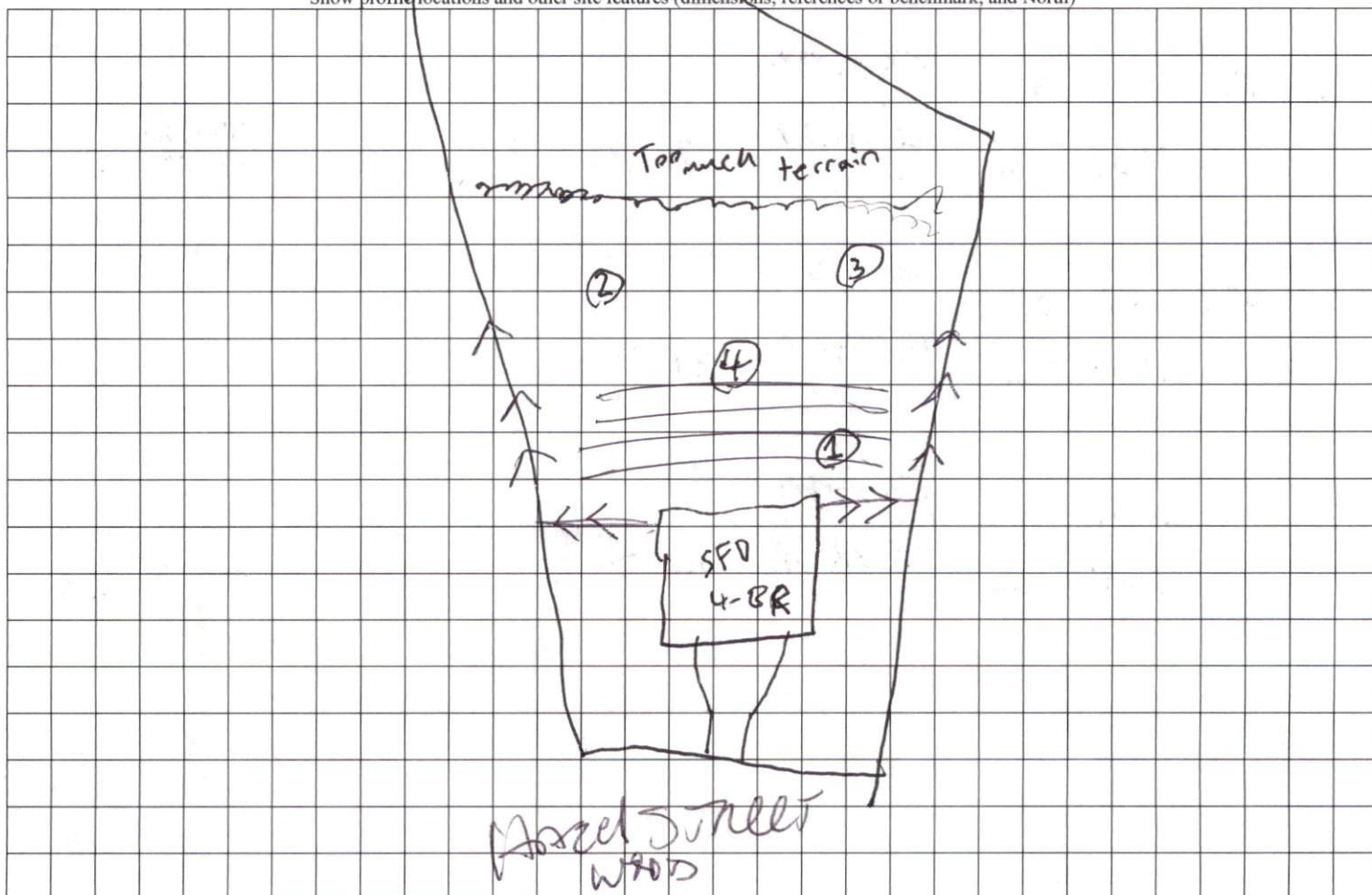

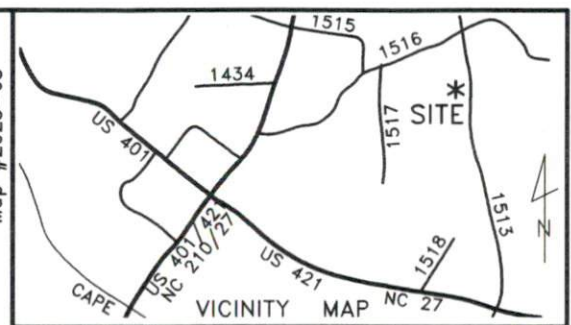
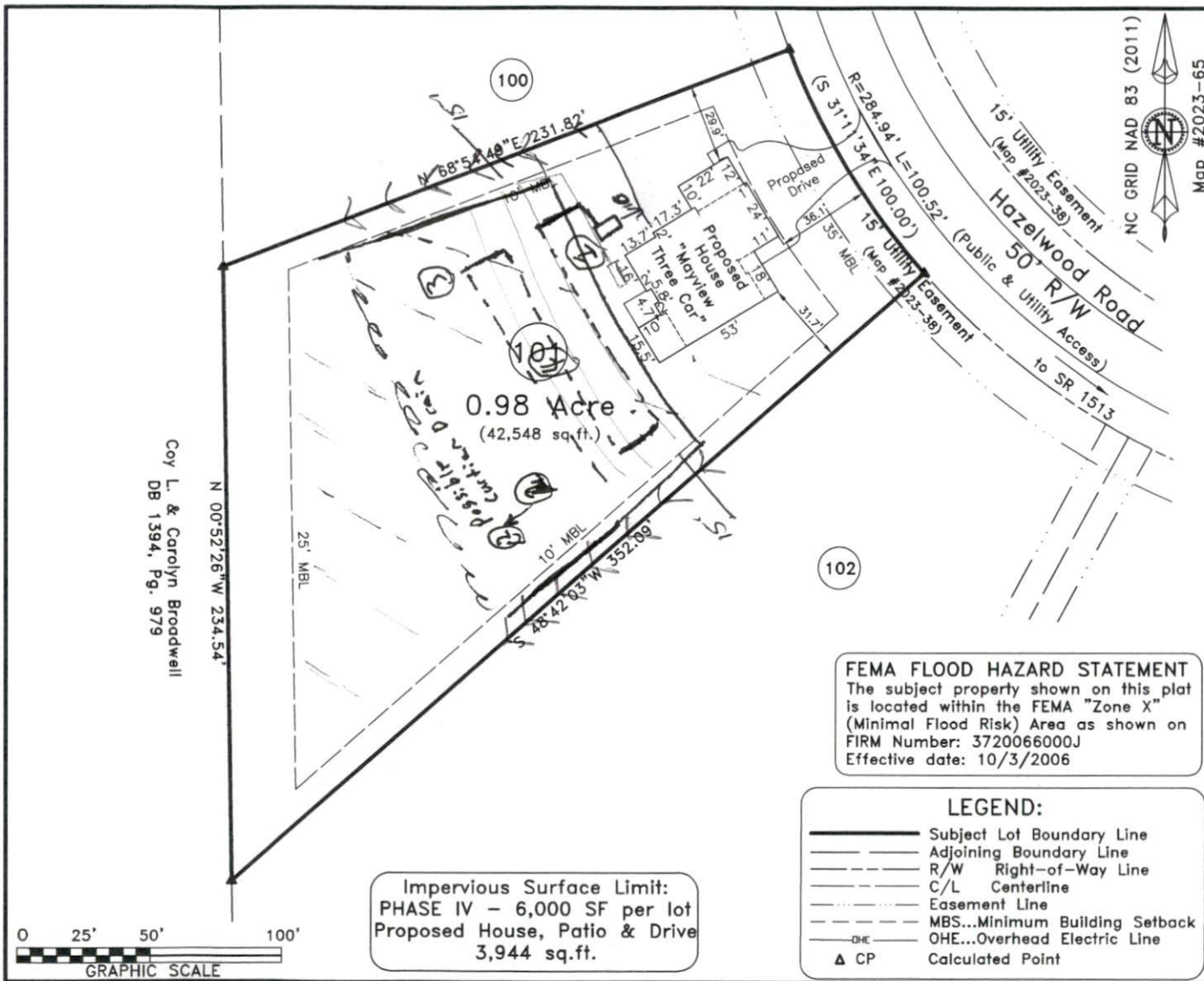

~ 226 Hazelwood Rd., Lillington ~
Lot 101, South Creek Subd., Phase IV
Map #2023-65

Survey For
Signature Home Builders Inc.

Neill's Creek Twp.	Harnett County
Scale: 1" = 50'	Date: June 22, 2023

Surveyed & Mapped By
STREAMLINE LAND SURVEYING, Inc.
NC FIRM C-1898
870 NC 55 W, Coats, N.C. 27521
Phone: 910-897-7715

~PRELIMINARY PLOT PLAN~
- Not an actual survey -
This plan represents proposed improvements to a lot of record. This plan is subject to review and approval by County Planning and Inspections Departments.

NOT FOR RECORDATION

DATA\0661\201015SI.dwg (L101-PlotPlan)