

**LOCALITY MAP**  
To Scale  
123 PG 209

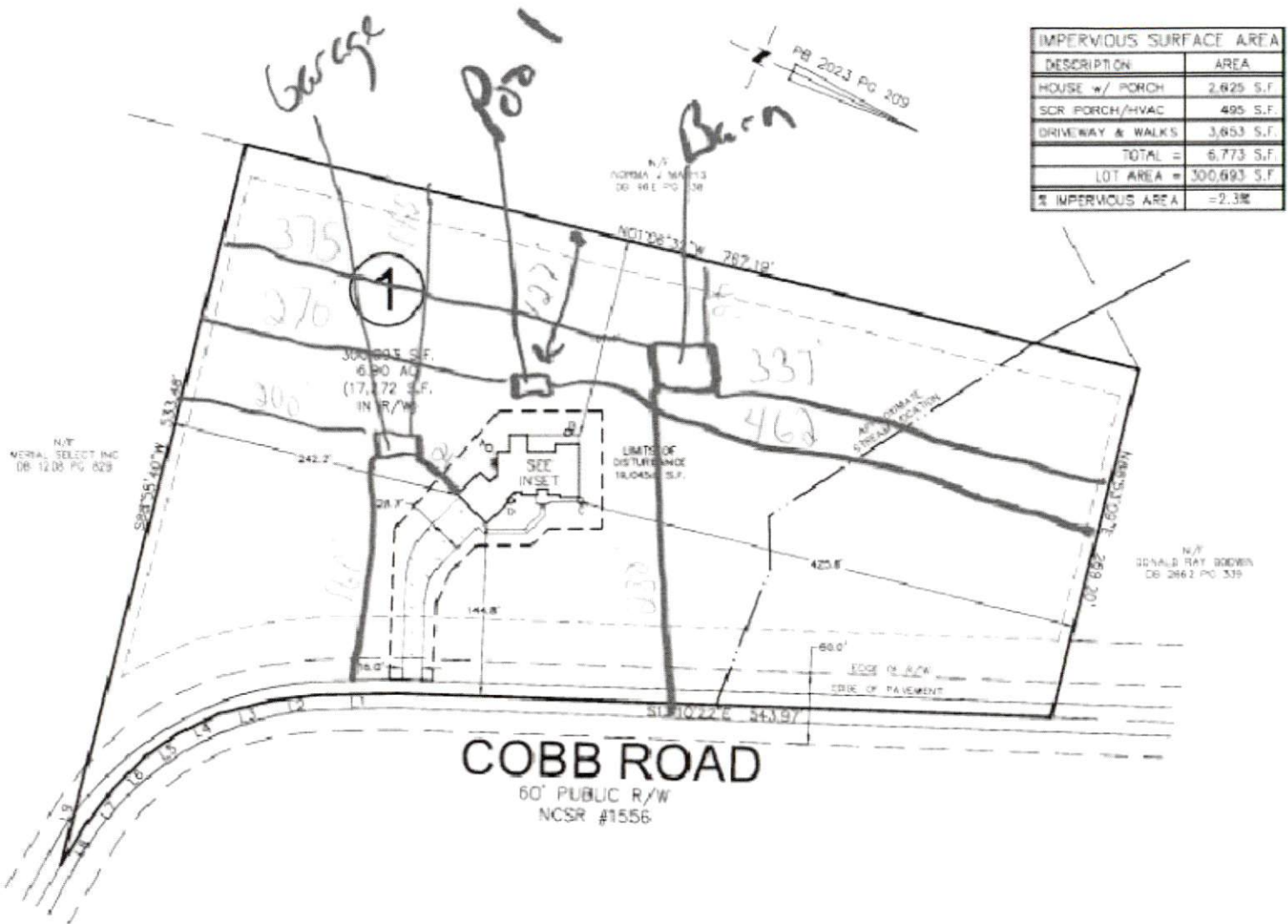

SUBJECT TO ANY AND ALL APPLICABLE DEED  
& RIGHT-OF-WAY, UTILITIES AND  
WHICH MAY BE OF RECORD OR IMPLIED

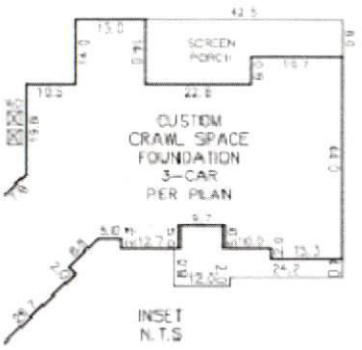
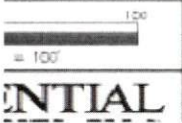

**HOUSE LOCATION PLOT PLAN**  
FOR  
COBB ROAD  
LOT 1, DONALD RAY GODWIN & PATTY SUE GODWIN MINOR SUBDIVISION  
Grove Township, Hancott County, North Carolina

LINE	BEARING	DISTANCE
L1	S41°19'01"E	65.27
L2	S27°45'01"E	40.30
L3	S22°54'15"E	44.53
L4	S41°19'45"E	39.73
L5	S01°09'49"E	31.22

THIS DRAWING DOES NOT