

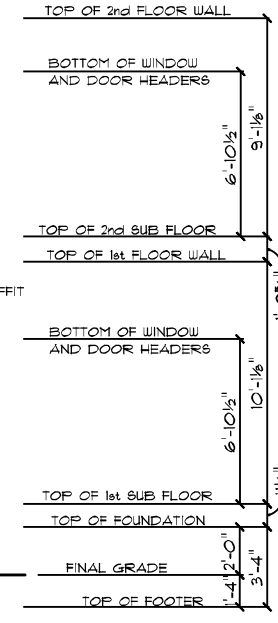

NOTE:
CONTINUOUS RIDGE VENTS
ALL ROOF RIDGES

WEST POINT AMERICAN TRADITION / CUSTOM
FRONT ELEVATION
10' CEILING HEIGHT FIRST FLOOR F.F.O.
NOTE: 4" CORNERS



NOTE:
CONTINUOUS RIDGE VENTS
ALL ROOF RIDGES

WEST POINT AMERICAN TRADITION / CUSTOM
REAR ELEVATION
10' CEILING HEIGHT FIRST FLOOR F.F.O.

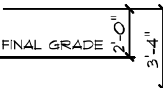

SCALE: 1/8" = 1'-0"

DRAIN BY: DMS

EXAMINING NUMBER: C1

© 1992-2023 SCHUMACHER HOMES OPERATIONS, INC. ALL RIGHTS RESERVED. THE PLANS AND THE DESIGNS REPRODUCED HEREIN ARE THE PROPERTY OF SCHUMACHER HOMES OPERATIONS, INC. NO CREATOR, PERMITTEE, LICENSEE, OR OTHER PARTY SHALL BE HELD RESPONSIBLE FOR ANY ERRORS, OMISSIONS, OR INADEQUACIES IN THESE PLANS. ANYONE WHOSE WORKS, TECHNICAL SKILLS, OR KNOWLEDGE ARE USED TO BUILD A STRUCTURE REPRODUCED, COPIED, OR MODIFIED IN WHOLE OR PART, WITHOUT THE EXPRESS WRITTEN CONSENT OF SCHUMACHER HOMES AND SUCH UNAUTHORIZED USE OR COPYING IS A VIOLATION OF UNITED STATES COPYRIGHT LAW AND MAY RESULT IN DAMAGES IN EXCESS OF \$100,000 PER ACT OF INFRINGEMENT.

JOB #:

CN #:

VN #: CU 189

DATE: 4/19/2023

SQUARE FOOTAGES: 3956 SQFT

1ST FLOOR: 2181 SQFT

2ND FLOOR: 063 SQFT

OPEN AREA: 554 SQFT

GARAGE: 314 SQFT

FDN/CRAWL: 2181 SQFT

PORCHES: 136 SQFT

CUSTOM BUILT FOR:
JENNIFER AND ERIC CUA

LOCATION:
561 COBB RD
BENSON, NC, 27504
HARRNETT COUNTY

Raleigh/Durham, NC
6815 Fayetteville Rd, Suite 204
Durham, NC 27113
Sales: (811) 267-3482
Construction: (811) 544-00TT
www.schumacherhomes.com



PLANS NOT SCALABLE ON 11X17 PAPER

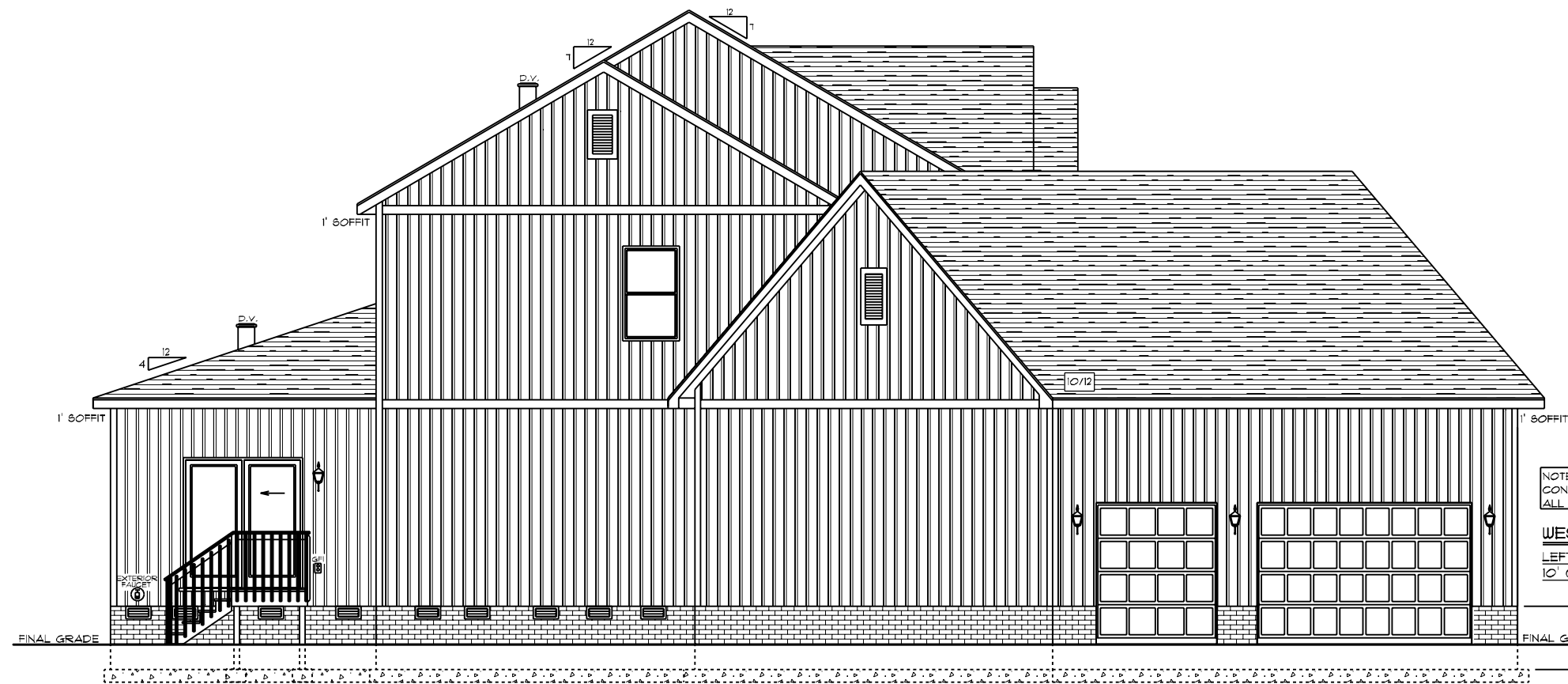

NOTE:
CONTINUOUS RIDGE VENTS
ALL ROOF RIDGES

WEST POINT AMERICAN TRADITION / CUSTOM
LEFT ELEVATION
0' CEILING HEIGHT FIRST FLOOR F.F.O.

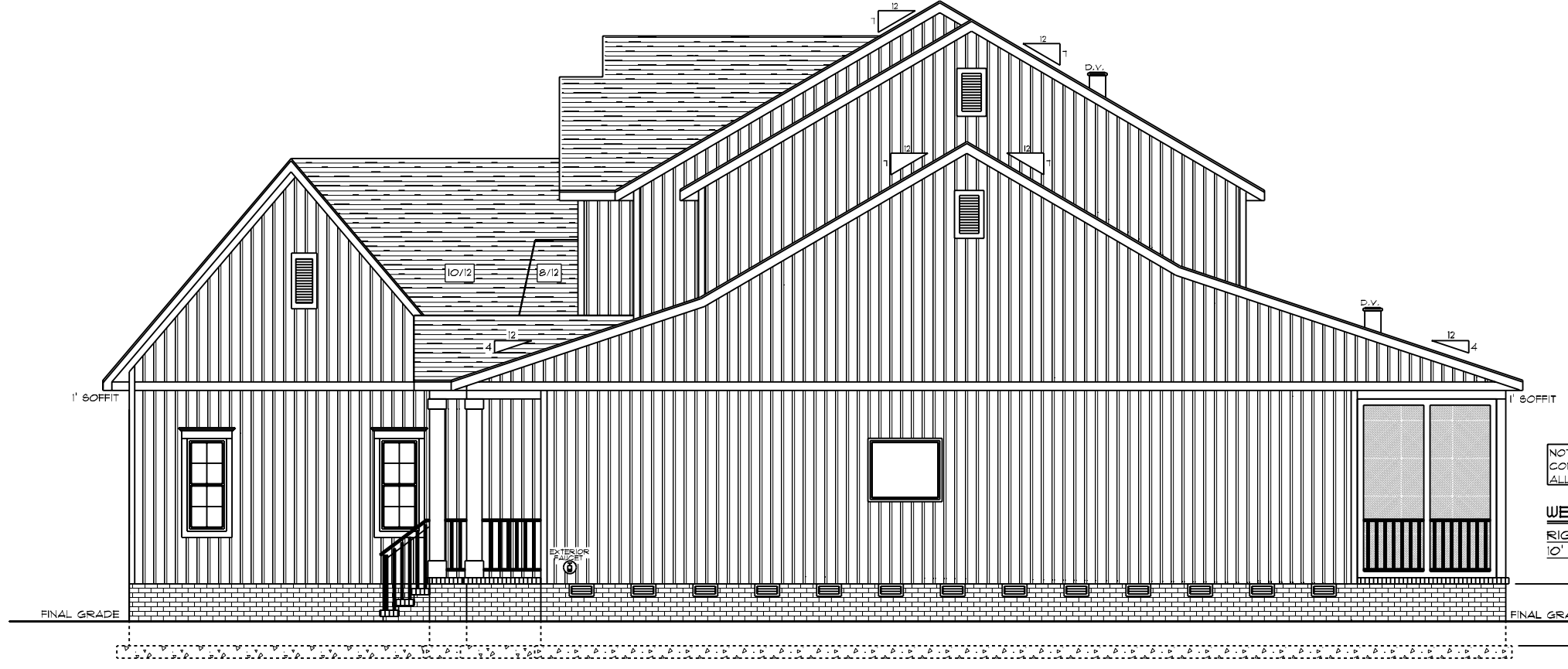

NOTE:
CONTINUOUS RIDGE VENTS
ALL ROOF RIDGES

WEST POINT AMERICAN TRADITION / CUSTOM
RIGHT ELEVATION
0' CEILING HEIGHT FIRST FLOOR F.F.O.

SCALE: 1/8" = 1'-0"

DRAIN BY: DMS

EXAMINING NUMBER: C2

© 1992-2023 SCHUMACHER HOMES OPERATIONS, INC. ALL RIGHTS RESERVED. THE PLANS AND THE DESIGNS REPRODUCED HEREIN ARE THE PROPERTY OF SCHUMACHER HOMES OPERATIONS, INC. NO PART OF THESE PLANS, SPECIFICATIONS, SCHEDULES, DETAILS, OR NOTES ARE TO BE REPRODUCED, COPIED, OR MODIFIED IN WHOLE OR PART, WITHOUT THE EXPRESS WRITTEN CONSENT OF SCHUMACHER HOMES AND SUCH UNAUTHORIZED USE OR COPYING IS A VIOLATION OF UNITED STATES COPYRIGHT LAW AND MAY RESULT IN DAMAGES IN EXCESS OF \$100,000 PER ACT OF INFRINGEMENT.

JOB #:

CN #:

YN #:

DATE:

SQUARE FOOTAGES: 3956 SQFT

1ST FLOOR: 2181 SQFT

2ND FLOOR: 063 SQFT

OPEN AREA: 554 SQFT

GARAGE: 314 SQFT

FDN/CRAWL: 2181 SQFT

PORCHES: 136 SQFT

CUSTOM BUILT FOR:
JENNIFER AND ERIC CIA

LOCATION:
561 COBB RD
BENSON, NC, 27504
HARRNETT COUNTY

Raleigh/Durham, NC
6815 Fayetteville Rd, Suite 204
Durham, NC 27113
Sales: (811) 267-3482
Construction: (811) 544-00TT
www.schumacherhomes.com



PLANS NOT SCALABLE ON 11X17 PAPER

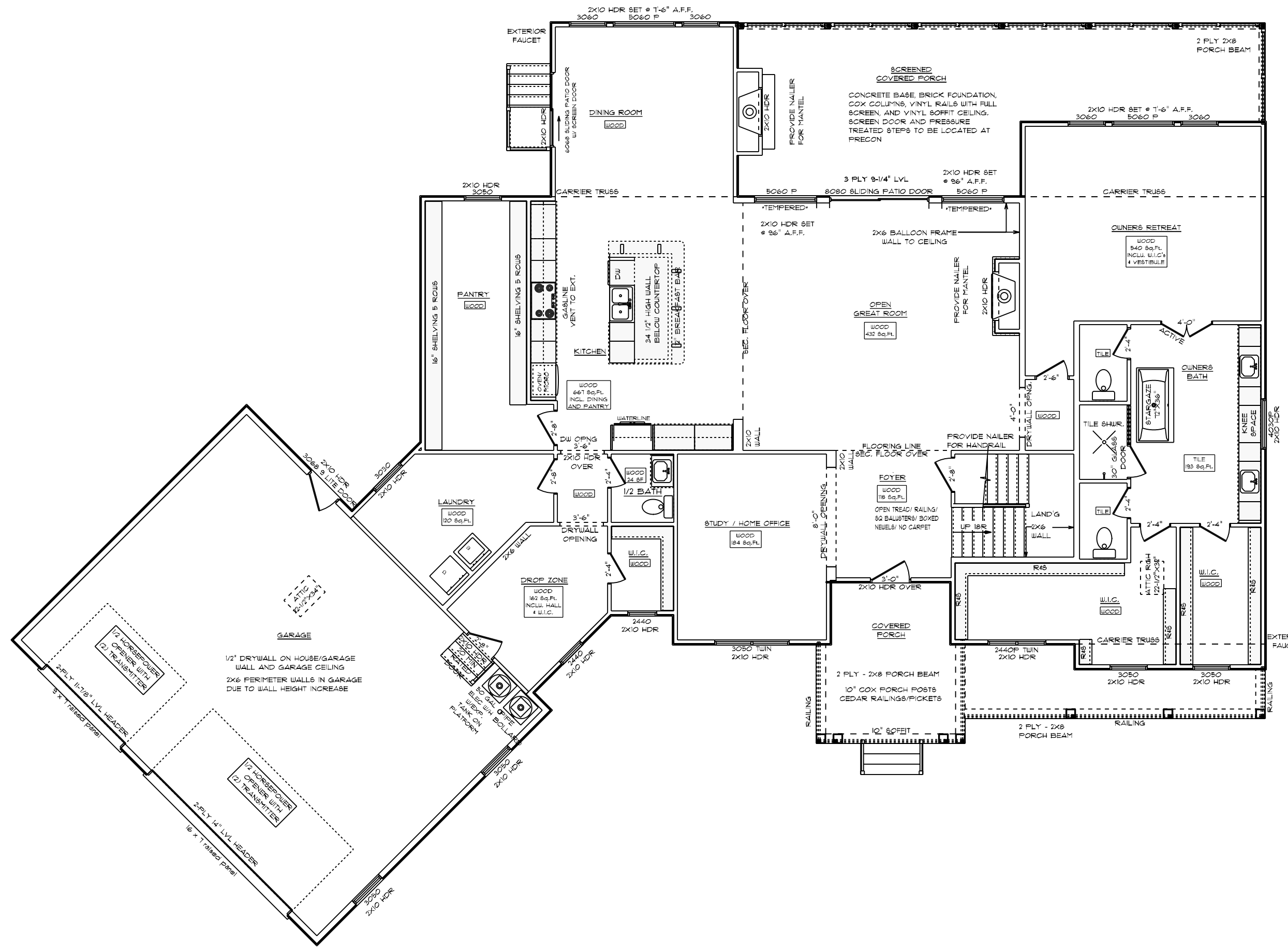

GENERAL FRAMING NOTES:

- DRYWALLED OPENINGS TO BE 6'-8" HEIGHT, UNLESS OTHERWISE NOTED
- HEADERS TO BE 2-PLY 2X10 W/ (1) KING & (2) JACK STUDS UNLESS OTHERWISE NOTED
- ALL LVL, CARRIER TRUSSES AND BEAMS TO HAVE A MIN OF (2) KING & (2) JACK STUDS, UNLESS NOTED OTHERWISE

PLAN NOTES:

- SMOOTH CEILINGS THROUGHOUT HOME
- PAINTED MODERN FARMHOUSE TRIM
- 1-1/4" BASEBOARD ON FIRST FLOOR ONLY
- 3/4" BASEBOARDS ON SECOND FLOOR
- 3/4" CASING ON INTERIOR DOORS
- WINDOWS HAVE DRYWALLED RETURNS
- INTERIOR DOORS TO BE 8' TALL, SOLID CORE, PER SELECTION
- SILVERLINE LOU-E VINYL WINDOWS W/ SOLAR GLAZING

FLOORING NOTES:

- ALL FLOORING BREAKS OCCUR @ CENTER LINE OF DOOR OPENINGS UNLESS OTHERWISE NOTED
- FLOORING SQUARE FOOTAGES INCLUDE CLOSETS
- RELATIVE TO THE AREA UNLESS OTHERWISE NOTED
- SOME FLOORING SQUARE FOOTAGES MAY INCLUDE HALLS OR AREAS THAT CONNECT WITHOUT WALL SEPARATION IF THE SAME FINISH IS CONTINUED

ADDITIONAL NOTES:

- PROVIDE AIR BARRIER/THERMO-FLY AT INSULATED VERTICAL WALLS BETWEEN HEATED AND UNHEATED AREAS

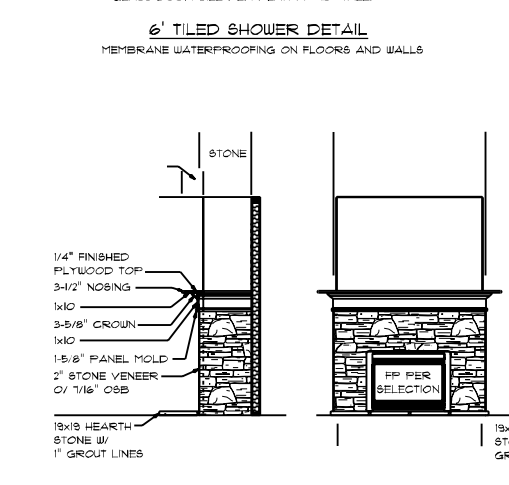
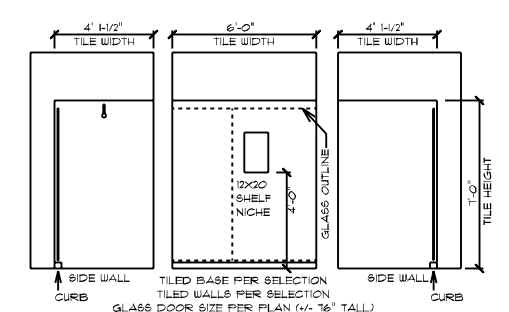

42" DV FIREPLACE DETAIL (NNXT36-FT)

- LOCATED IN GREAT ROOM
- R.O. 42" W X 34-7/8" H X 19-5/8" D
- PER UNIT ONLY SET ON A 2ND LAYER OF 3/4" OBB
- 2" STONE VENEER TO MANTEL
- WRAP AROUND MANTEL BUILT ON-SITE

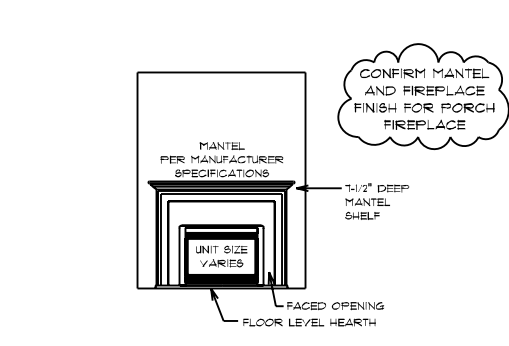

36" DV FIREPLACE DETAIL (NNXT36-FT)

- LOCATED IN SCREENED PORCH
- R.O. 36" W X 34-7/8" H X 19-5/8" D
- MANUFACTURED MANTEL TBC
- FACE & HEARTH MATERIAL PER SELECTIONS

WEST POINT AMERICAN TRADITION / CUSTOM
 FIRST FLOOR PLAN
 10' CEILING HEIGHT

DRAWN BY: DMS
 SCALE: 1/8" = 1'-0"
 JOB #: 1892-2023
 SQUARE FOOTAGES: 3956 SQFT
 1ST FLOOR: 2181 SQFT
 2ND FLOOR: 063 SQFT
 OPEN AREA: 554 SQFT
 GARAGE: 314 SQFT
 FDN/CRAIL: 2181 SQFT
 PORCHES: 136 SQFT

CUSTOM BUILT FOR:
 JENNIFER AND ERIC CUA
 LOCATION:
 561 COBB RID
 BENSON, NC, 27604
 HARNETT COUNTY

Raleigh/Durham, NC
 6815 Fayetteville Rd, Suite 204
 Durham, NC 27113
 Sales: (811) 267-3482
 Construction: (811) 544-00TT
 www.schumacherhomes.com

PRELIMINARY NUMBER: C4
 © 1892-2023 SCHUMACHER HOMES OPERATIONS, INC. ALL RIGHTS RESERVED. THE PLANS AND THE DESIGN THEREOF ARE THE PROPERTY OF SCHUMACHER HOMES OPERATIONS, INC. NO PART OF THESE PLANS ARE TO BE REPRODUCED, COPIED, OR MODIFIED IN WHOLE OR PART, WITHOUT THE EXPRESS WRITTEN CONSENT OF SCHUMACHER HOMES AND SUCH UNAUTHORIZED USE OR COPYING IS A VIOLATION OF UNITED STATES COPYRIGHT LAW AND MAY RESULT IN DAMAGES IN EXCESS OF \$100,000 PER ACT OF INFRINGEMENT.

PLANS NOT SCALABLE ON 11X17 PAPER

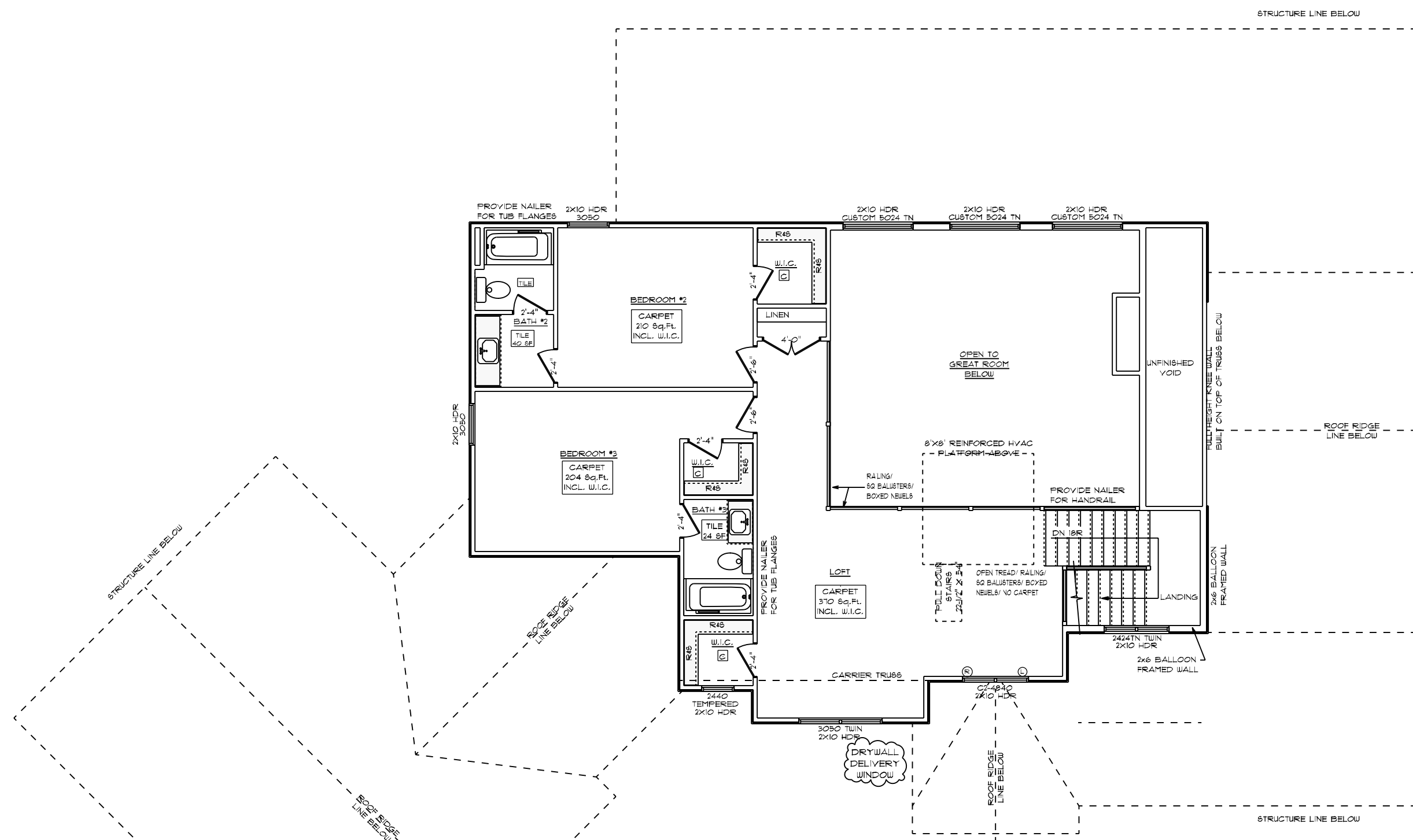

GENERAL FRAMING NOTES:

- DRYWALLED OPENINGS TO BE 6'-8" HEIGHT, UNLESS OTHERWISE NOTED
- HEADERS TO BE 2-PLY 2X10 W/ (1) KING & (2) JACK STUDS UNLESS OTHERWISE NOTED
- ALL LVL CARRIER TRUSSES AND BEAMS TO HAVE A MIN OF (2) KING & (2) JACK STUDS, UNLESS NOTED OTHERWISE

PLAN NOTES:

- SMOOTH CEILINGS THROUGHOUT HOME
- PAINTED MODERN FAIRY-HOUSE TRIM
- 1-1/4" BASEBOARD ON FIRST FLOOR ONLY
- 5-1/2" BASEBOARDS ON SECOND FLOOR
- 3/4" CASING ON INTERIOR DOORS
- WINDOWS HAVE DRYWALLED RETURNS
- INTERIOR DOORS TO BE 8" TALL, SOLID CORE, PER SELECTION
- SILVERLINE LOW-E VINYL WINDOWS W/ SOLAR GLAZING

FLOORING NOTES:

- ALL FLOORING BREAKS OCCUR @ CENTER LINE OF DOOR OPENINGS UNLESS OTHERWISE NOTED
- FLOORING SQUARE FOOTAGES INCLUDE CLOSETS RELATIVE TO THE AREA UNLESS OTHERWISE NOTED
- SOME FLOORING SQUARE FOOTAGES MAY INCLUDE HALLS OR AREAS THAT CONNECT WITHOUT WALL SEPARATION IF THE SAME FINISH IS CONTINUED

ADDITIONAL NOTES:

- PROVIDE AIR BARRIER/THERMO-FLY AT INSULATED VERTICAL WALLS BETWEEN HEATED AND UNHEATED AREAS.

FRECON NOTES:

- PLEASE REDLINE NOW AND WHERE YOU PREFER THE BEDROOM CLOSETS TO APPEAR AS "REACH-IN" CLOSETS
- SECOND FLOOR WALL OF WINDOWS REDUCED DUE TO PORCH ROOF BELOW

WEST POINT AMERICAN TRADITION / CUSTOM
SECOND FLOOR PLAN
9' CEILING HEIGHT

Scale: 1/8" = 1'-0"

Job #: CU 189

Date: 4/19/2023

Customer: JENNIFER AND ERIC CUA

Location: 561 COBB RID, BENSON, NC, 27504, HARNETT COUNTY

Construction: (8TT) 544-00TT

www.schumacherhomes.com

Square Footages: 3956 SQFT

- 1ST FLOOR: 2187 SQFT
- 2ND FLOOR: 063 SQFT
- OPEN AREA: 554 SQFT
- GARAGE: 314 SQFT
- FDN/CRAIL: 2181 SQFT
- PORCHES: 136 SQFT

Permitting Numbers: C5

© 1992-2023 SCHUMACHER HOMES OPERATIONS, INC. ALL RIGHTS RESERVED. THE PLANS AND THE DESIGNS REPRODUCED HEREIN ARE THE PROPERTY OF SCHUMACHER HOMES OPERATIONS, INC. NO PART OF THESE PLANS OR THE INFORMATION CONTAINED HEREIN MAY BE REPRODUCED, COPIED, OR TRANSMITTED IN ANY FORM OR BY ANY MEANS, WITHOUT THE EXPRESS WRITTEN CONSENT OF SCHUMACHER HOMES AND SUCH UNAUTHORIZED USE OR COPYING IS A VIOLATION OF UNITED STATES COPYRIGHT LAW AND MAY RESULT IN DAMAGES IN EXCESS OF \$100,000 PER ACT OF INFRINGEMENT.

PLANS NOT SCALABLE ON 11X17 PAPER

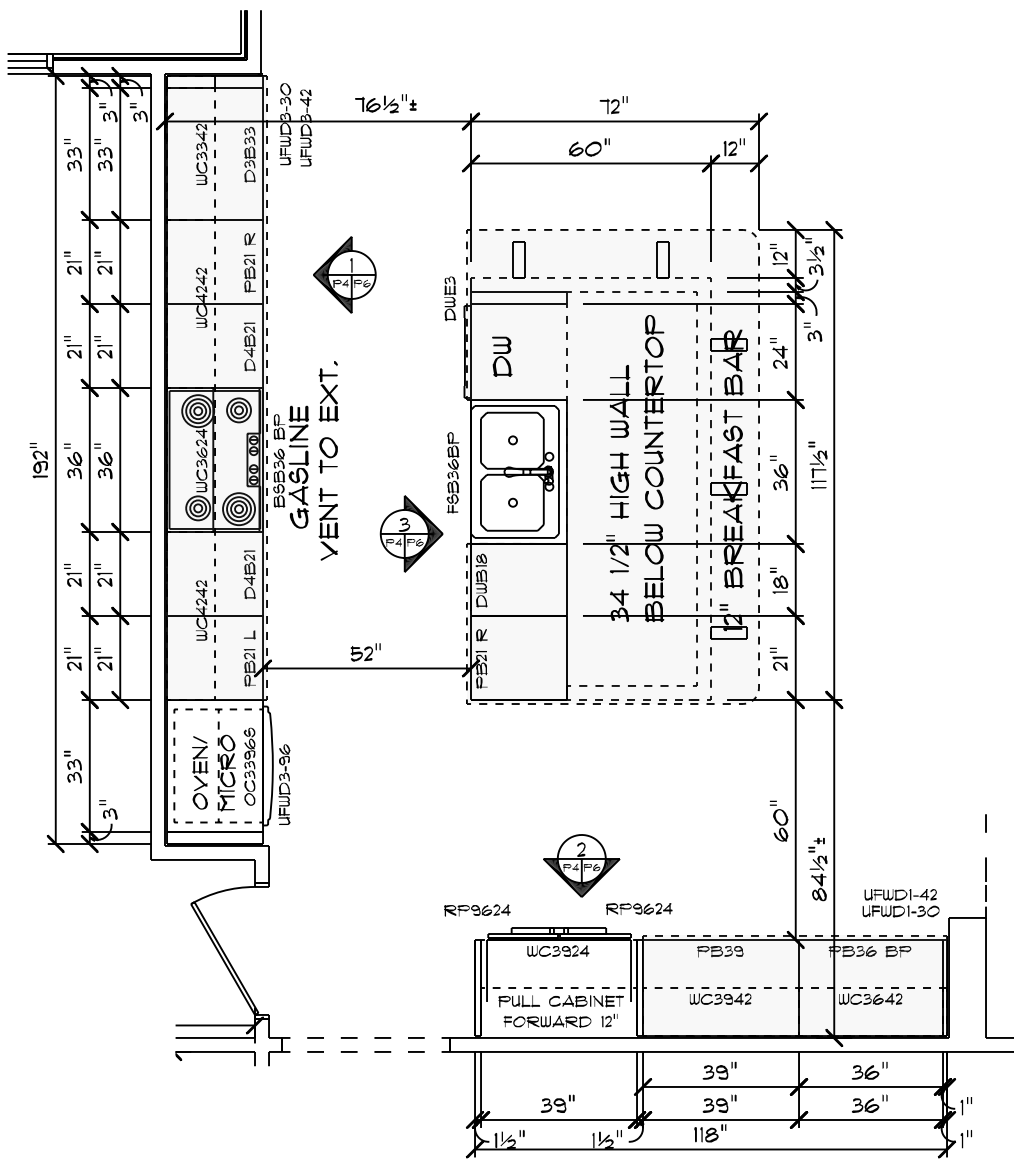

KITCHEN PLAN

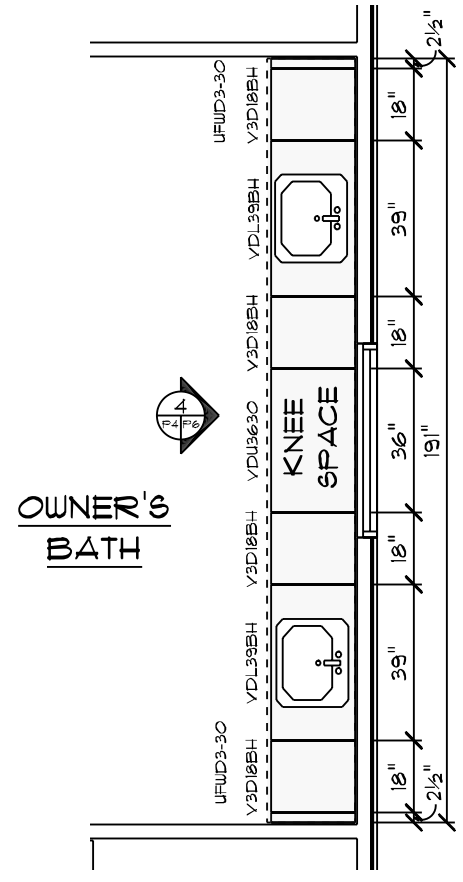

OWNER'S BATH

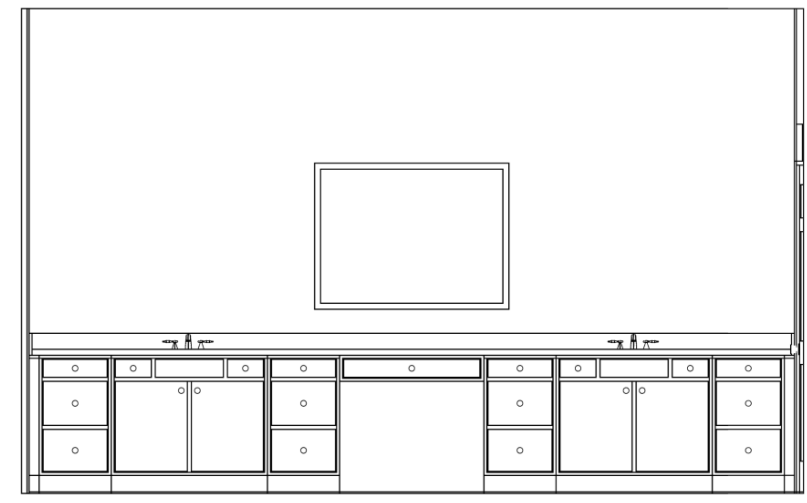

4
P4/P6

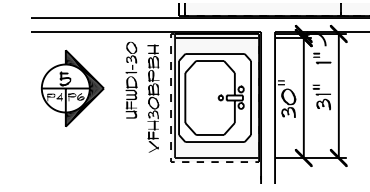

HALF BATH



5
P4/P6

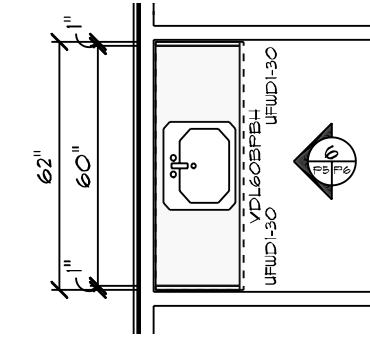

BATH #2

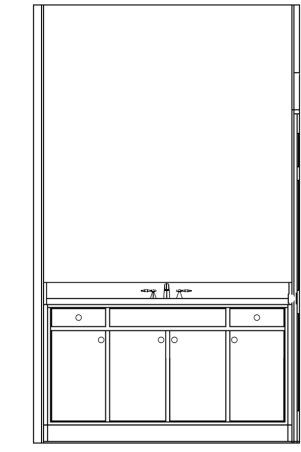

6
P5/P6

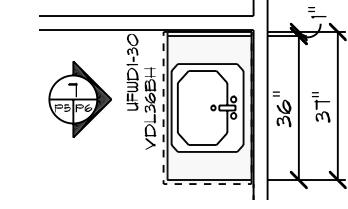

BATH #3

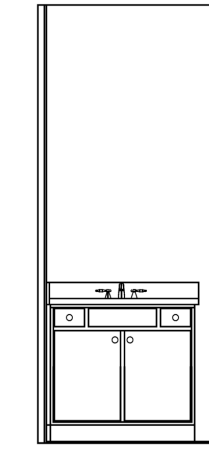

7
P5/P6

CABINET NOTES:
KITCHEN
 • MARSH CABINETS W/ TRADITIONAL OVERLAY
 • 2-1/4" KITCHEN CABINET CROWN MOLDING
 • COUNTERTOPS PER SELECTION
 • 36" WHITEHAVEN FARM STYLE KITCHEN SINK
 • HARDWARE PER SELECTION
BATHS
 • MARSH CABINETS W/ TRADITIONAL OVERLAY
 • COUNTERTOPS PER SELECTION
 • HARDWARE PER SELECTION
 CABINET IMAGES, HARDWARE, APPLIANCES & OTHER DESIGN ITEMS ARE SHOWN FOR REPRESENTATION PURPOSES ONLY REFER TO FINAL SELECTIONS



1
P4/P6

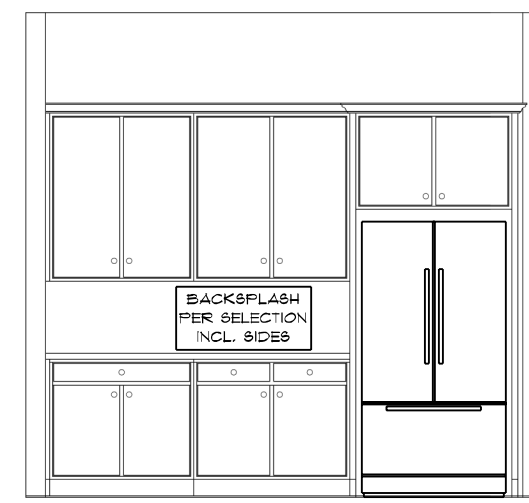

2
P4/P6

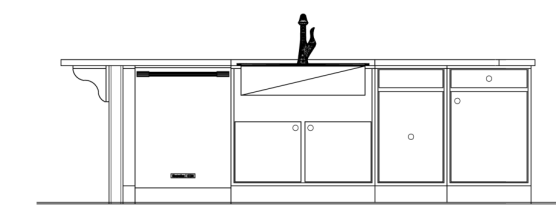

3
P4/P6

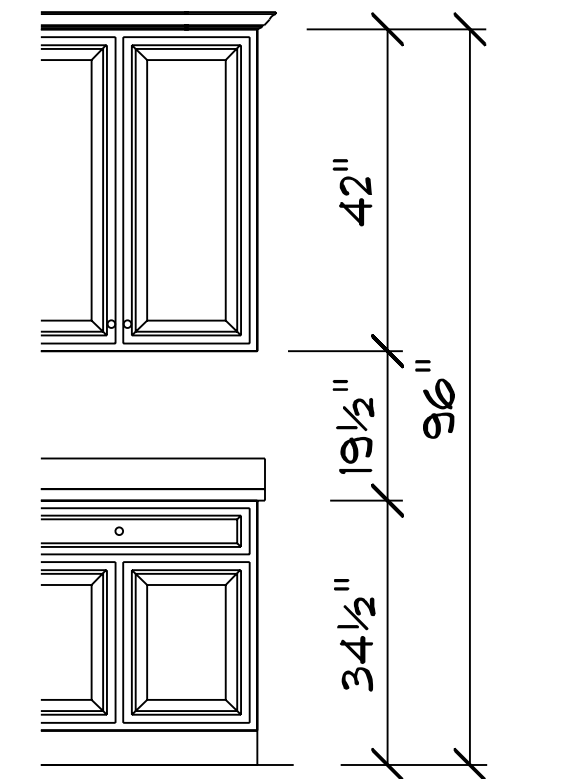

TYPICAL CABINET HEIGHTS

Paul Schumacher
SCHUMACHER HOMES
 Raleigh/Durham, NC
 6815 Fayetteville Rd, Suite 204
 Durham, NC 27113
 Sales: (811) 267-3482
 Construction: (811) 544-00TT
 www.schumacherhomes.com

CUSTOM BUILT FOR:
 JENNIFER AND ERIC CIA
 LOCATION:
 561 COBB RD
 BENSON, NC, 27504
 HARNETT COUNTY

SQUARE FOOTAGES: 3856 SQFT
 1ST FLOOR: 1781 SQFT
 2ND FLOOR: 069 SQFT
 OVEN AREA: 554 SQFT
 GARAGE: 914 SQFT
 PD/CRAIL: 1781 SQFT
 PORCHES: 136 SQFT

SCALE: 1/4" = 1'-0"
 DRAIN BY: DMS
 DRAWING NUMBER: **C6**

© 1992-2023 SCHUMACHER HOMES OPERATIONS, INC. ALL RIGHTS RESERVED. THE PLANS AND THE DESIGNS REPRODUCED HEREIN ARE THE PROPERTY OF SCHUMACHER HOMES OPERATIONS, INC. NO PART OF THESE PLANS OR TECHNICAL DRAWINGS OR ANY OTHER INFORMATION CONTAINED HEREIN MAY BE REPRODUCED, COPIED, OR TRANSMITTED IN ANY FORM OR BY ANY MEANS, WITHOUT THE EXPRESS WRITTEN CONSENT OF SCHUMACHER HOMES AND SUCH UNAUTHORIZED USE OR COPYING IS A VIOLATION OF UNITED STATES COPYRIGHT LAW AND MAY RESULT IN DAMAGES IN EXCESS OF \$100,000 PER ACT OF INFRINGEMENT.

JOB #:
 CN #:
 VN #: CU 183
 DATE:
 4/19/2023