

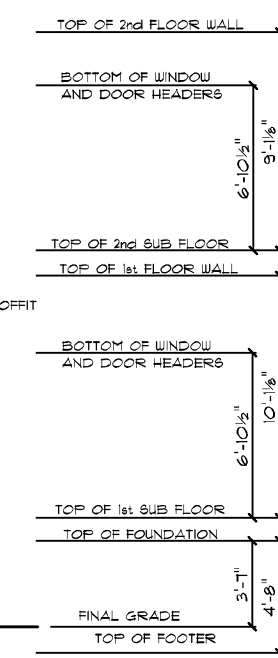

NOTE:
CONTINUOUS RIDGE VENTS
ALL ROOF EDGES

WEST POINT AMERICAN TRADITION / CUSTOM
FRONT ELEVATION
10' CEILING HEIGHT FIRST FLOOR F.F.O.
NOTE: 4" CORNERS



NOTE:
CONTINUOUS RIDGE VENTS
ALL ROOF EDGES

WEST POINT AMERICAN TRADITION / CUSTOM
REAR ELEVATION
10' CEILING HEIGHT FIRST FLOOR F.F.O.

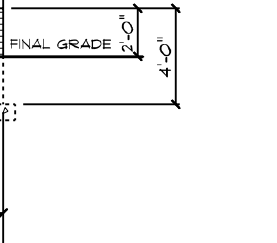

SCALE: 1/8" = 1'-0"
DRAIN BY: DMS
JOB #:
DU 700 023 021
CN #: 34606
VN #: CU 189
DATE:
5/22/2023

SQUARE FOOTAGES: 3956 SQFT
1ST FLOOR: 2787 SQFT
2ND FLOOR: 063 SQFT
OPEN AREA: 554 SQFT
GARAGE: 314 SQFT
FDN/CRAWL: 2787 SQFT
PORCHES: 136 SQFT

CUSTOM BUILT FOR:
JENNIFER AND ERIC CIA
LOCATION:
561 COBB RD
BENSON, NC, 27504
HARNETT COUNTY

Raleigh/Durham, NC
6815 Fayetteville Rd, Suite 204
Durham, NC 27113
Sales: (811) 267-3482
Construction: (811) 544-0011
www.schumacherhomes.com



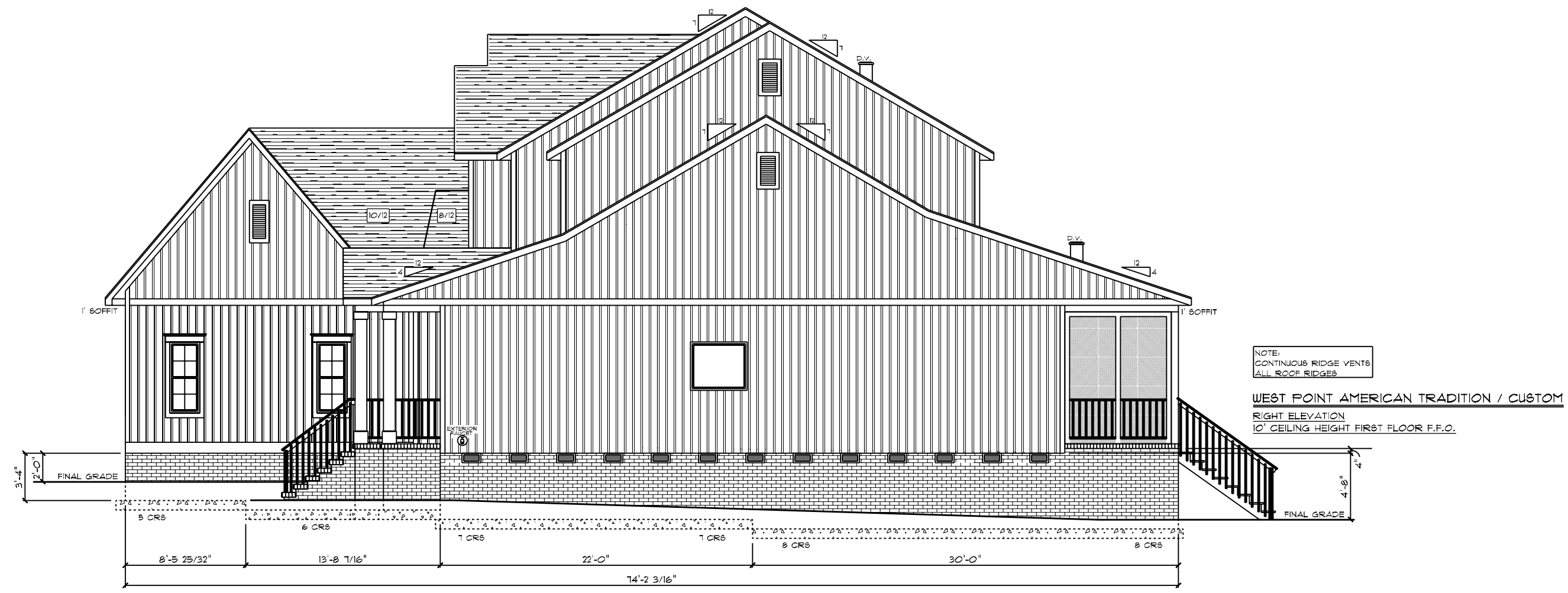
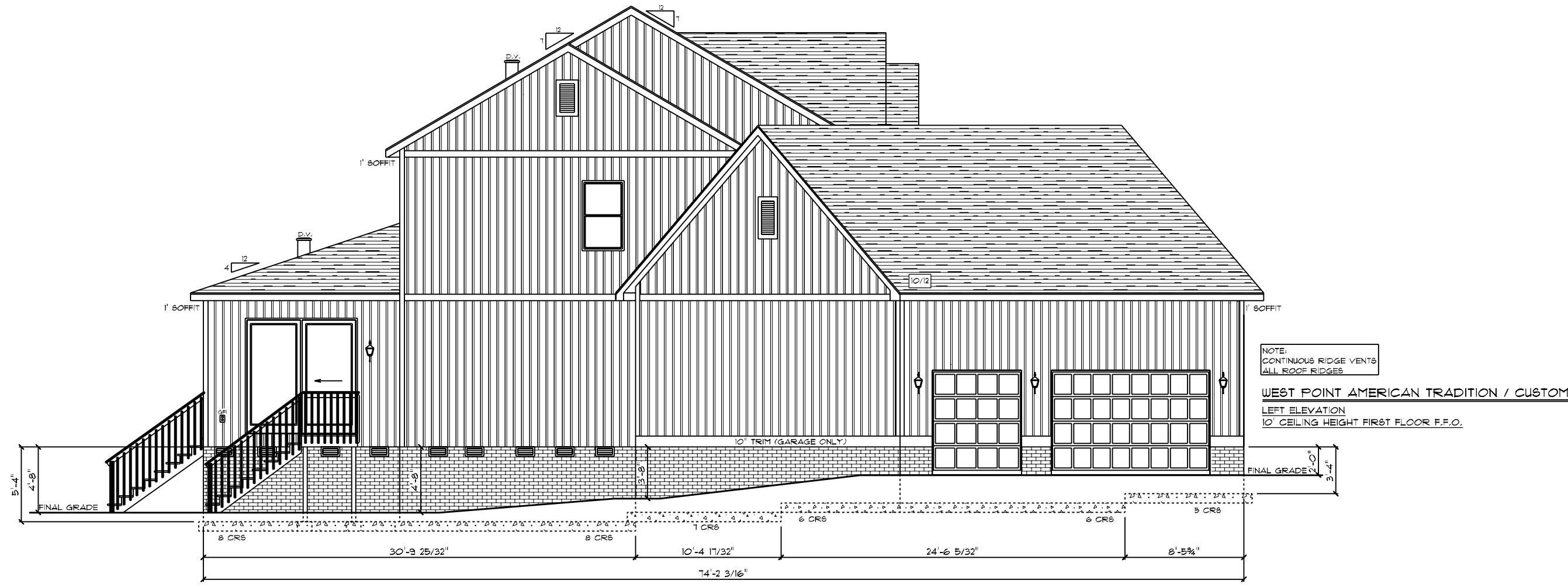

SCALE: 1/8" = 1'-0"

© 1992-2023 SCHUMACHER HOMES OPERATIONS, INC. ALL RIGHTS RESERVED. THE PLANS AND THE DESIGNS REPRODUCED HEREIN ARE THE PROPERTY OF SCHUMACHER HOMES OPERATIONS, INC. NO PART OF THESE PLANS, SPECIFICATIONS, TECHNICAL DRAWINGS, OR ANY OTHER INFORMATION CONTAINED HEREIN MAY BE REPRODUCED, COPIED, OR MODIFIED IN WHOLE OR PART, WITHOUT THE EXPRESS WRITTEN CONSENT OF SCHUMACHER HOMES AND SUCH UNAUTHORIZED USE OR COPYING IS A VIOLATION OF UNITED STATES COPYRIGHT LAW AND MAY RESULT IN DAMAGES IN EXCESS OF \$100,000 PER ACT OF INFRINGEMENT.

JOB #:
DU 700 023 021

DRAWN BY: DMS

CN # : 34606

YN # : CU 189

DATE:
5/22/2023

SQUARE FOOTAGES: 3956 SQFT

1ST FLOOR : 2181 SQFT

2ND FLOOR : 063 SQFT

OPEN AREA : 554 SQFT

GARAGE : 314 SQFT

FDN/CRAWL : 2181 SQFT

PORCHES : 136 SQFT

CUSTOM BUILT FOR:
JENNIFER AND ERIC CUA

LOCATION:
561 COBB RD
BENSON, NC, 27504
HARRNETT COUNTY

Raleigh/Durham, NC
 6815 Fayetteville Rd, Suite 204
 Durham, NC 27113
 Sales: (811) 267-3482
 Construction: (811) 544-0077
 www.schumacherhomes.com

Paul Schumacher
SCHUMACHER HOMES

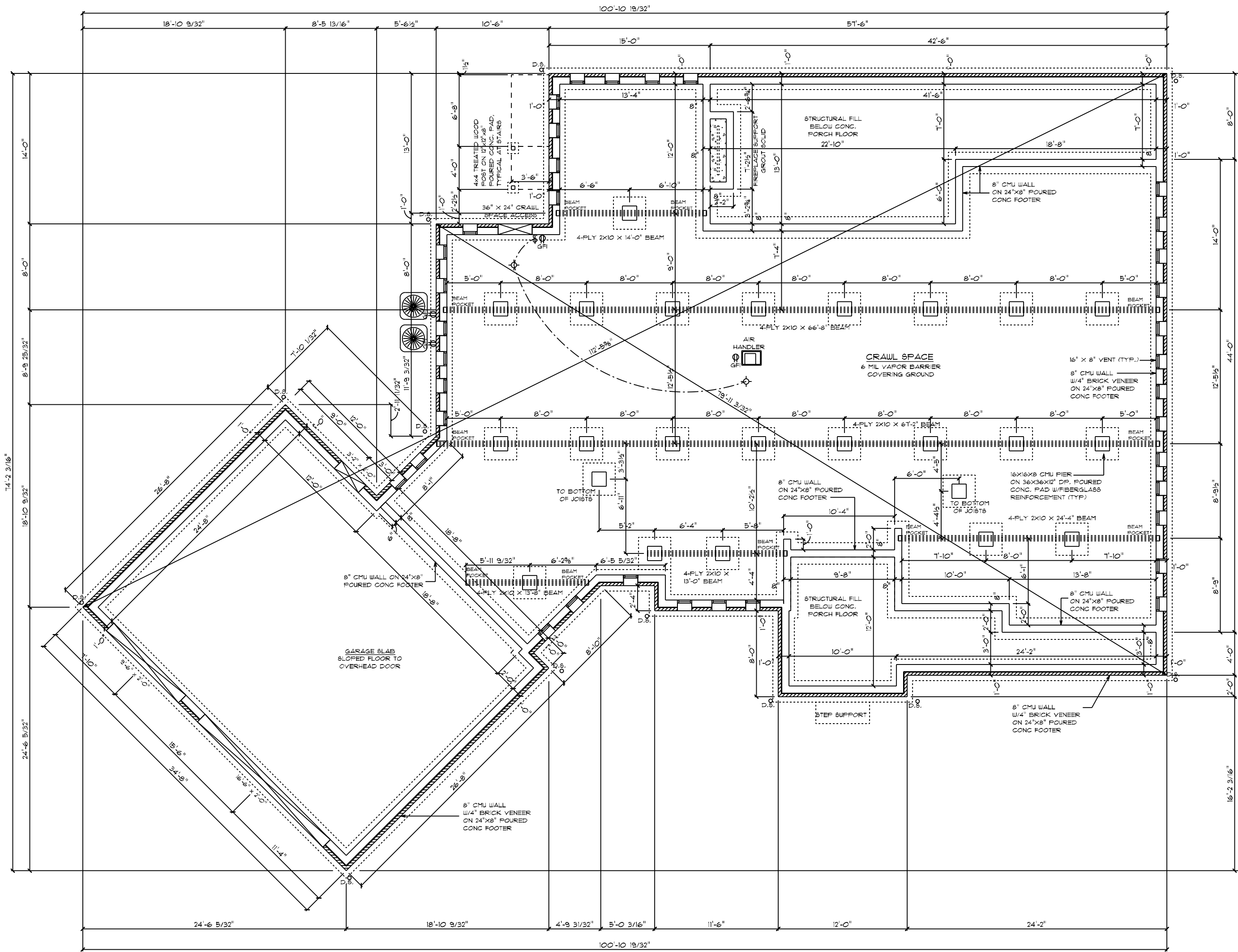

FOUNDATION NOTES:

- BRICK VENEER ALL EXPOSED FOUNDATION
 - BOTTOM OF PIER PADS ELEVATION SHALL BE 2' BELOW BOTTOM OF GIRT, ROOFER ELEVATION.
 - CONCRETE 4 MASONRY FOUNDATION WALLS SHALL EXTEND ABOVE FINISHED GRADE ADJACENT TO THE FOUNDATION A MIN. OF 4" WHERE MASONRY VENEER IS USED AND 6" MIN. ELSEWHERE.
 - ALL SILL PLATES OR BAND JOISTS THAT REST ON OR IN CONTACT WITH CONCRETE OR MASONRY EXTERIOR WALLS SHALL REQUIRE THE USE OF PRESSURE PRESERVATIVE TREATMENT.
- PIERS:**
- THE UNSUPPORTED HEIGHT OF MASONRY PIERS SHALL NOT EXCEED 10 TIMES THEIR LEAST DIMENSION. WHEN HOLLOW CONCRETE MASONRY UNITS ARE USED FOR ISOLATED PIERS TO SUPPORT BEAMS AND GIRDERS, THE CELLULAR SPACES SHALL BE FILLED SOLIDLY WITH CONCRETE.

CRAWL SPACE VENT CALCULATIONS:

TOTAL CRAWL SPACE AREA: 2781
 8"x8" VENT = 28 SQ. IN. = 0.83 SQ. FT.
 ASSUMED NET FREE AREA = 0.83 SQ. FT. PER VENT
 TOTAL SQ. FT. VENTILATION NEEDED:
 2781 / 0.83 = 3339
 18.98 / 0.83 = 36 TOTAL VENTS.

GENERAL ELECTRICAL NOTES:

- GFI'S REQUIRED IN CRAWL SPACE * ACCESS PANEL AND * AIR HANDLER/FURNACE
- LIGHTS TO BE WITHIN 6' OF ACCESS PANEL AND * AIR HANDLER/FURNACE
- WIRE AIR HANDLER/FURNACE
- ELECTRICAL PANEL TO BE GROUNDED TO THE OUTSIDE

WIRE DEDICATED CIRCUIT FOR SEPTIC

WEST POINT AMERICAN TRADITION / CUSTOM FOUNDATION PLAN

SCALE: 1/8" = 1'-0"
 DRAWN BY: DMS
 EXAMINER NUMBER: 3
 © 1992-2023 SCHUMACHER HOMES OPERATIONS, INC. ALL RIGHTS RESERVED. THE PLANS AND THE DESIGNS REPRODUCED HEREIN ARE THE PROPERTY OF SCHUMACHER HOMES OPERATIONS, INC. NO OTHER USES, INCLUDING REPRODUCTION, COPIING, OR BUILDING A STRUCTURE REPRODUCED, COPIED, OR MODIFIED IN WHOLE OR PART, WITHOUT THE EXPRESS WRITTEN CONSENT OF SCHUMACHER HOMES AND SUCH UNAUTHORIZED USE OR COPYING IS A VIOLATION OF UNITED STATES COPYRIGHT LAW AND MAY RESULT IN DAMAGES IN EXCESS OF \$100,000 PER ACT OF INFRINGEMENT.

JOB #:
 DU 700 023 0017
 CN #: 34506
 VN #: CU 189
 DATE: 5/22/2023

SQUARE FOOTAGES: 3856 SQFT
 1ST FLOOR: 2781 SQFT
 2ND FLOOR: 063 SQFT
 OPEN AREA: 554 SQFT
 GARAGE: 314 SQFT
 FDN/CRAWL: 2781 SQFT
 PORCHES: 136 SQFT

CUSTOM BUILT FOR:
 JENNIFER AND ERIC CUA
 LOCATION:
 561 COBB RID
 BENSON, NC, 27504
 HARNETT COUNTY

Raleigh/Durham, NC
 6815 Fayetteville Rd, Suite 204
 Durham, NC 27113
 Sales: (811) 267-3482
 Construction: (811) 544-0011
 www.schumacherhomes.com



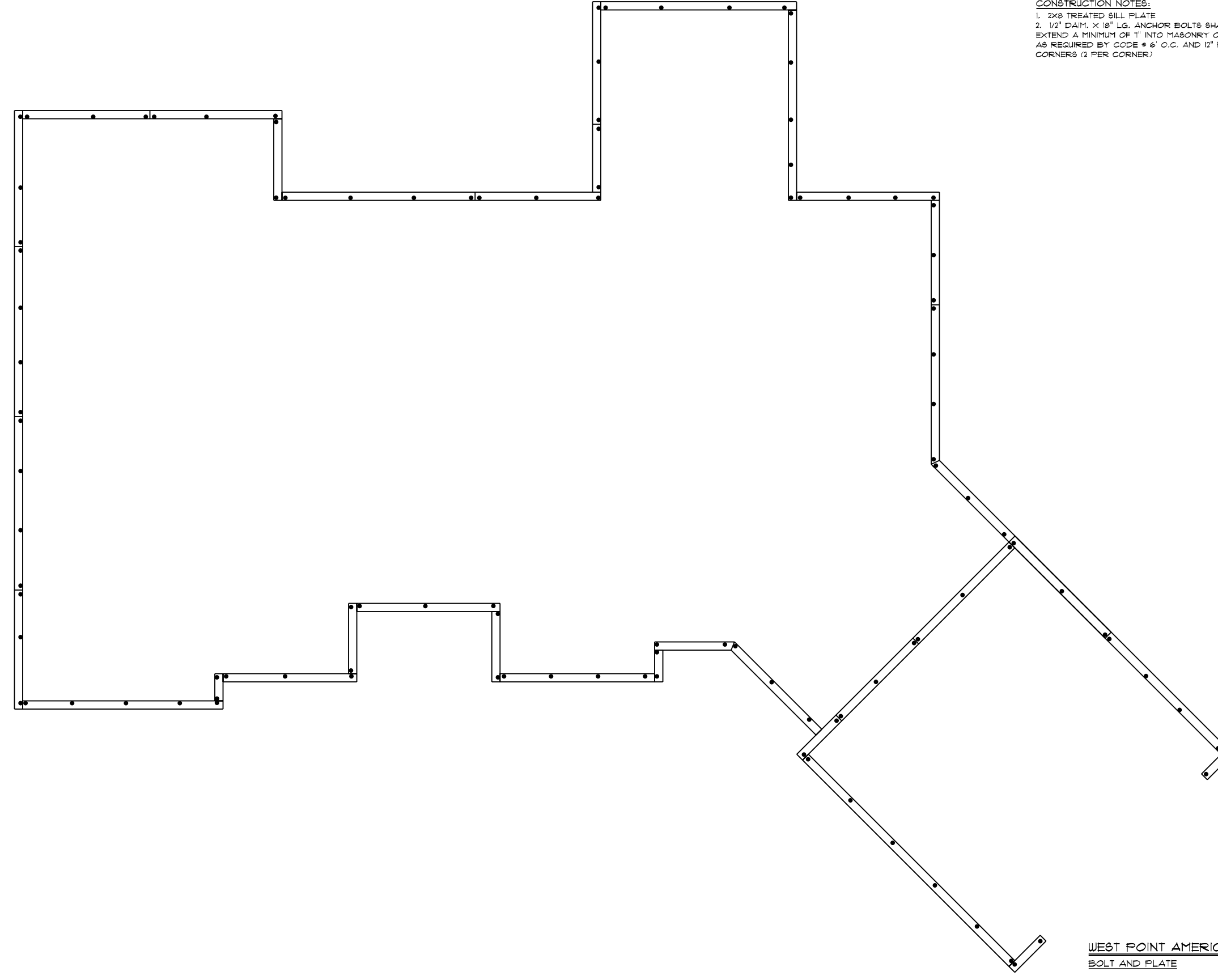

CONSTRUCTION NOTES:
 1. 2x8 TREATED BILT PLATE
 2. 1/2" DIA. X 8" LG. ANCHOR BOLTS SHALL
 EXTEND A MINIMUM OF 1" INTO MASONRY OR CONCRETE
 AS REQUIRED BY CODE # 6 O.C. AND 12" FROM ALL
 CORNERS (2 PER CORNER)

WEST POINT AMERICAN TRADITION / CUSTOM
 BOLT AND PLATE

 SCHUMACHER HOMES	Raleigh/Durham, NC 6815 Fayetteville Rd, Suite 204 Durham, NC 27113 Sales: (811) 267-3482 Construction: (811) 544-0011 www.schumacherhomes.com	CUSTOM BUILT FOR: JENNIFER AND ERIC CIA LOCATION: 561 COBB RD BENSON, NC, 27504 HARNETT COUNTY	SQUARE FOOTAGES: 3956 SQFT 1ST FLOOR: 2181 SQFT 2ND FLOOR: 063 SQFT OPEN AREA: 554 SQFT GARAGE: 314 SQFT PDN/CRAIL: 2181 SQFT PORCHES: 136 SQFT	JOB #: DU 700 023 0211 CN #: 34606 VN #: CU 189 DATE: 5/22/2023	SCALE: 1/8" = 1'-0" DRAIN BY: DMS DRAWING NUMBER: 4
	© 1992-2023 SCHUMACHER HOMES OPERATIONS, INC. ALL RIGHTS RESERVED. THE PLANS AND THE DESIGNS REPRODUCED HEREIN ARE THE PROPERTY OF SCHUMACHER HOMES OPERATIONS, INC. NO PART OF THESE PLANS, SPECIFICATIONS, TECHNICAL DETAILS, OR ANY OTHER INFORMATION CONTAINED HEREIN MAY BE REPRODUCED, COPIED, OR MODIFIED IN WHOLE OR IN PART, WITHOUT THE EXPRESS WRITTEN CONSENT OF SCHUMACHER HOMES AND SUCH UNAUTHORIZED USE OR COPYING IS A VIOLATION OF UNITED STATES COPYRIGHT LAW AND MAY RESULT IN DAMAGES IN EXCESS OF \$100,000 PER ACT OF INFRINGEMENT.				

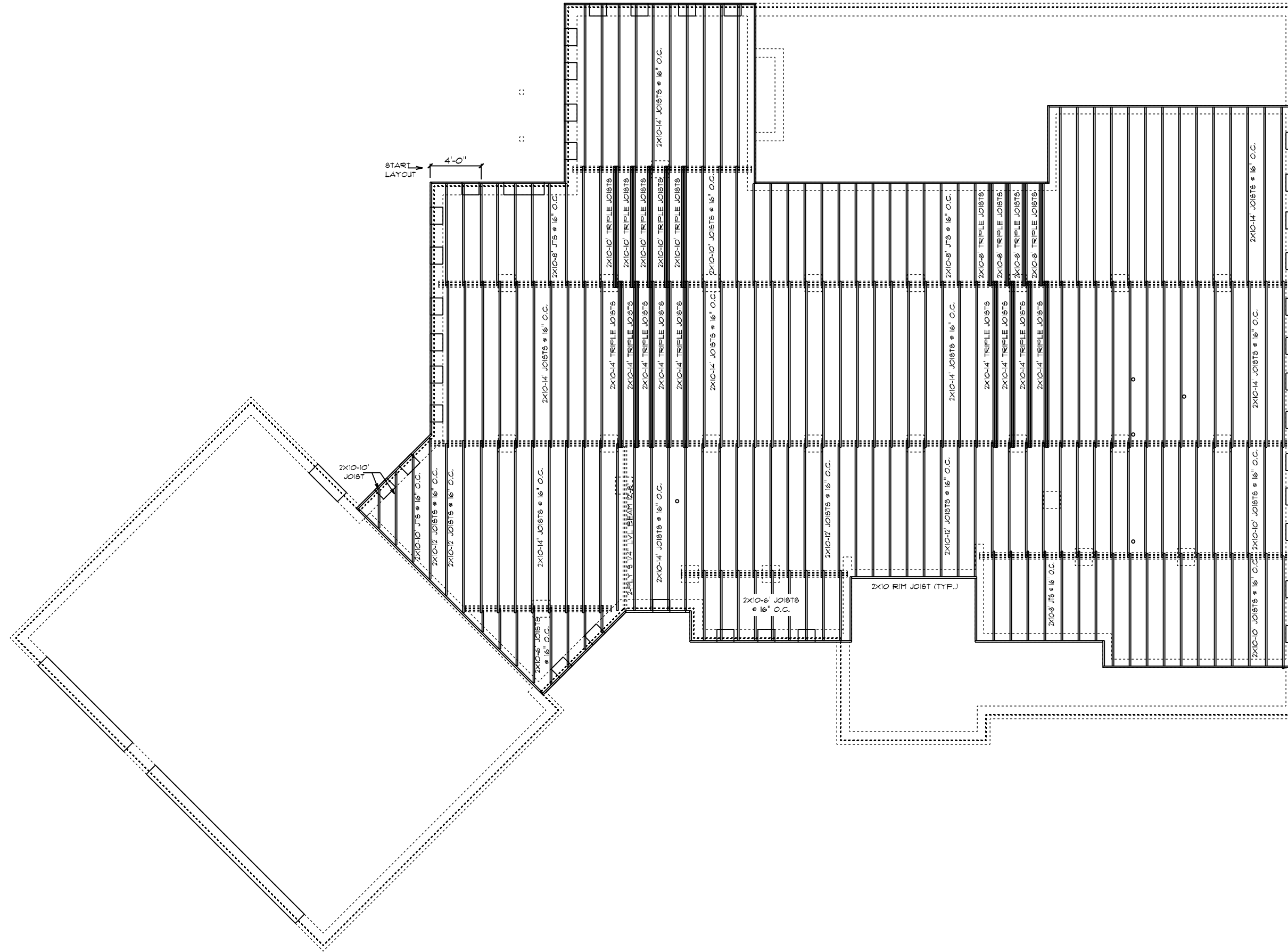

- FRAMING NOTES:
1. LEAVE 1/2" BETWEEN EACH END JOIST & RIM JOIST TO ALLOW FOR INSULATION.
 2. INSULATE ALL FRAMED CHANNELS & CORNERS, ALSO, BEHIND EACH TUB AND SHOWER UNIT.
 3. INSTALL FIREBLOCK FRAMING IN ALL STAIRWAY CEILINGS.
 4. INSTALL ALL TRUSSES, JOISTS, LVS & BEAMS PER MANUFACTURER SPECIFICATIONS AND LAY OUTS. DO NOT CUT, NOTCH OR SCORE WITHOUT EXACT SPECIFICATIONS.
 5. ALL FRAMING TO BE SOUTHERN YELLOW PINE NO. 1 OR GREATER UNLESS NOTED OTHERWISE.
 6. DOUBLE JOISTS SHOULD BE LOCATED UNDER ALL PARTITIONS UNLESS THE LENGTH OF THE PARTITION EXCEEDS 1/2 THE SPAN OF THE JOIST.

WEST POINT AMERICAN TRADITION / CUSTOM
 FIRST FLOOR JOIST PLAN

SCALE: 1/8" = 1'-0"
 DRAWN BY: DMS
 EXAMINING NUMBERS: 5
 © 1992-2023 SCHUMACHER HOMES OPERATIONS, INC. ALL RIGHTS RESERVED. THE PLANS AND THE DESIGNS REPRODUCED HEREIN ARE THE PROPERTY OF SCHUMACHER HOMES OPERATIONS, INC. NO PART OF THESE PLANS OR THE TECHNICAL INFORMATION CONTAINED HEREIN MAY BE REPRODUCED, COPIED, OR MODIFIED IN WHOLE OR PART, WITHOUT THE EXPRESS WRITTEN CONSENT OF SCHUMACHER HOMES AND SUCH UNAUTHORIZED USE OR COPYING IS A VIOLATION OF UNITED STATES COPYRIGHT LAW AND MAY RESULT IN DAMAGES IN EXCESS OF \$100,000 PER ACT OF INFRINGEMENT.

JOB #:
 DU 700 023 021
 CN # : 34606
 VN # : CU 189
 DATE:
 5/22/2023

SQUARE FOOTAGES: 3956 SQFT
 1ST FLOOR : 2181 SQFT
 2ND FLOOR : 063 SQFT
 OPEN AREA : 554 SQFT
 GARAGE : 314 SQFT
 PDN/CRAIL : 2181 SQFT
 PORCHES : 136 SQFT

CUSTOM BUILT FOR:
 JENNIFER AND ERIC CUA
 LOCATION:
 561 COBB RD
 BENSON, NC, 21504
 HARRNETT COUNTY

Raleigh/Durham, NC
 6815 Fayetteville Rd, Suite 204
 Durham, NC 27113
 Sales: (877) 267-3482
 Construction: (877) 544-00TT
 www.schumacherhomes.com



RESUMING NUMBER 6
 DRAIN BY: DMS

JOB #:
 DU 700 023 0317
 CN #: 345026
 YN #: CU 189
 DATE: 5/22/2023

SQUARE FOOTAGES: 3956 SQFT
 1ST FLOOR: 4,787 SQFT
 2ND FLOOR: 2,063 SQFT
 OPEN AREA: 554 SQFT
 GARAGE: 314 SQFT
 FDN/CRAIL: 2,781 SQFT
 PORCHES: 136 SQFT

CUSTOM BUILT FOR:
 JENNIFER AND ERIC CUA
 LOCATION:
 561 COBB RID
 BENSON, NC, 27504
 HARNETT COUNTY

Raleigh/Durham, NC
 6815 Fayetteville Rd, Suite 204
 Durham, NC 27713
 Sales: (811) 267-3482
 Construction: (811) 544-0011
 www.schumacherhomes.com

Rachel Schumacher
SCHUMACHER HOMES

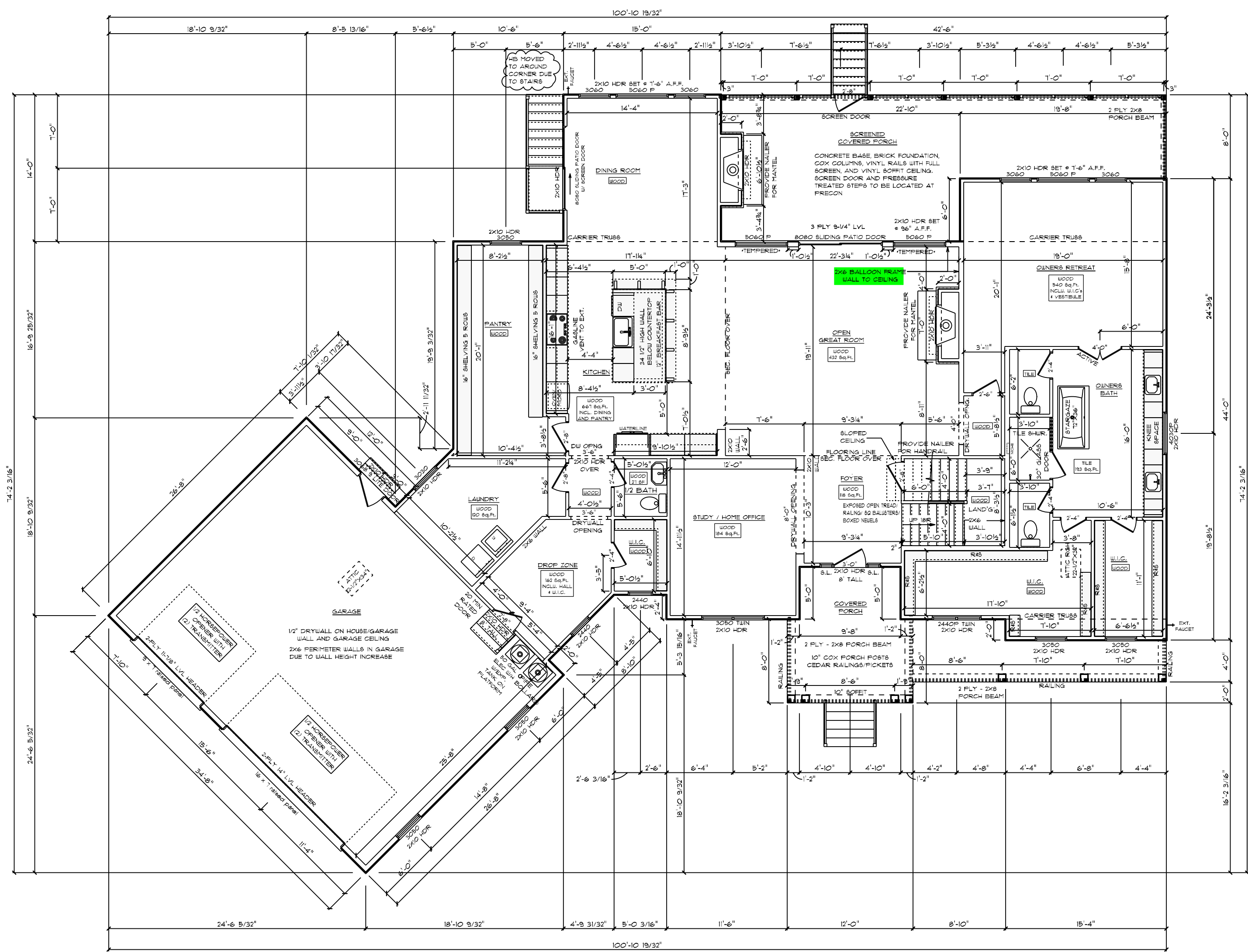

GENERAL FRAMING NOTES:
 DRYWALLED OPENINGS TO BE 8'-0" HEIGHT, UNLESS OTHERWISE NOTED
 HEADERS TO BE 2X10 W/ (1) KING & (2) JACK STUDS UNLESS OTHERWISE NOTED
 ALL LVL CARRIER TRUSSES AND BEAMS TO HAVE A MIN OF (2) KING & (2) JACK STUDS, UNLESS NOTED OTHERWISE

PLAN NOTES:
 SMOOTH CEILINGS THROUGHOUT HOME
 PAINTED MODERN FARMHOUSE TRIM
 3/4" BASEBOARD ON FIRST FLOOR ONLY
 5/8" BASEBOARDS ON SECOND FLOOR
 3/4" CASING ON INTERIOR DOORS
 WINDOWS HAVE DRYWALLED RETURNS
 INTERIOR DOORS TO BE 8" TALL SOLID CORE PER SELECTION
 SILVERLINE LOW-E VINYL WINDOWS W/ SOLAR GLAZING

FLOORING NOTES:
 ALL FLOORING BREAKS OCCUR @ CENTER LINE OF DOOR OPENINGS UNLESS OTHERWISE NOTED
 FLOORING SQUARE FOOTAGES INCLUDE CLOSETS RELATIVE TO THE AREA UNLESS OTHERWISE NOTED
 SOME FLOORING SQUARE FOOTAGES MAY INCLUDE HALLS OR AREAS THAT CONNECT WITH-OUT WALL SEPARATION IF THE SAME FINISH IS CONTINUED

ADDITIONAL NOTES:
 PROVIDE AIR BARRIER/THERMO-PLY AT INSULATED VERTICAL WALLS BETWEEN HEATED AND UNHEATED AREAS.

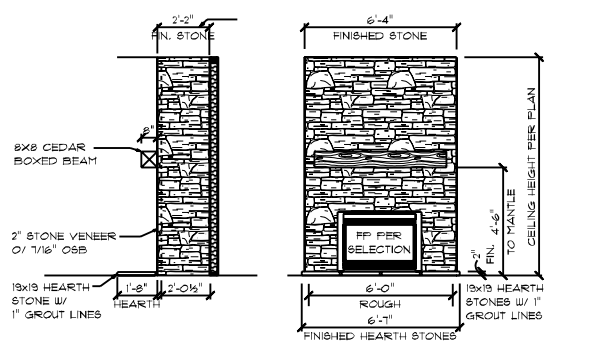

36" DV FIREPLACE DETAIL (COTTAGEWOOD)
 LOCATED IN SCREENED PORCH
 R.C. 24" X 34" X 18" X 18" D
 FP UNIT ONLY SET ON A 2ND LAYER OF 3/4" OSB
 2" STONE VENEER TO CEILING
 BOXED MANTEL PER SELECTION

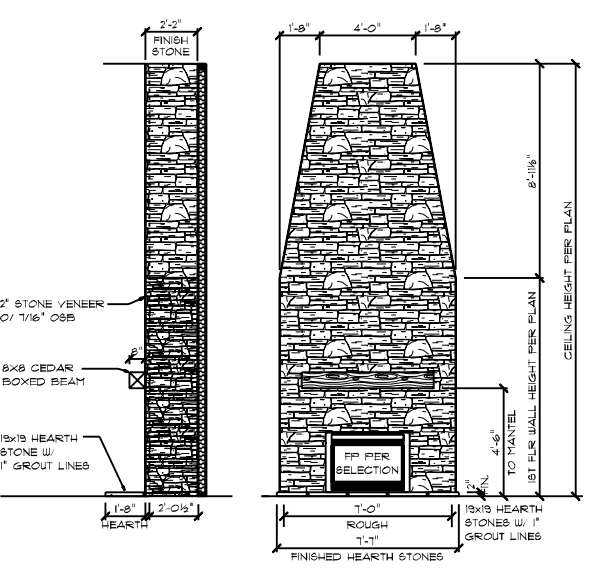

42" DV FIREPLACE DETAIL (NNXT36-1FT)
 LOCATED IN GREAT ROOM
 R.C. 42" W X 24" H X 18" D
 FP UNIT ONLY SET ON A 2ND LAYER OF 3/4" OSB
 2" STONE VENEER TO CEILING
 BOXED MANTEL PER SELECTION

WEST POINT AMERICAN TRADITION / CUSTOM
 FIRST FLOOR PLAN
 10' CEILING HEIGHT

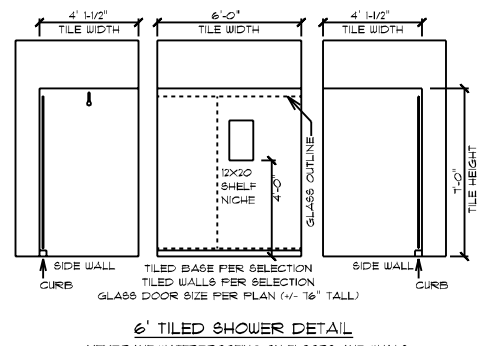

6" TILED SHOWER DETAIL
 TEMPERATE WATERPROOFING ON FLOORS AND WALLS

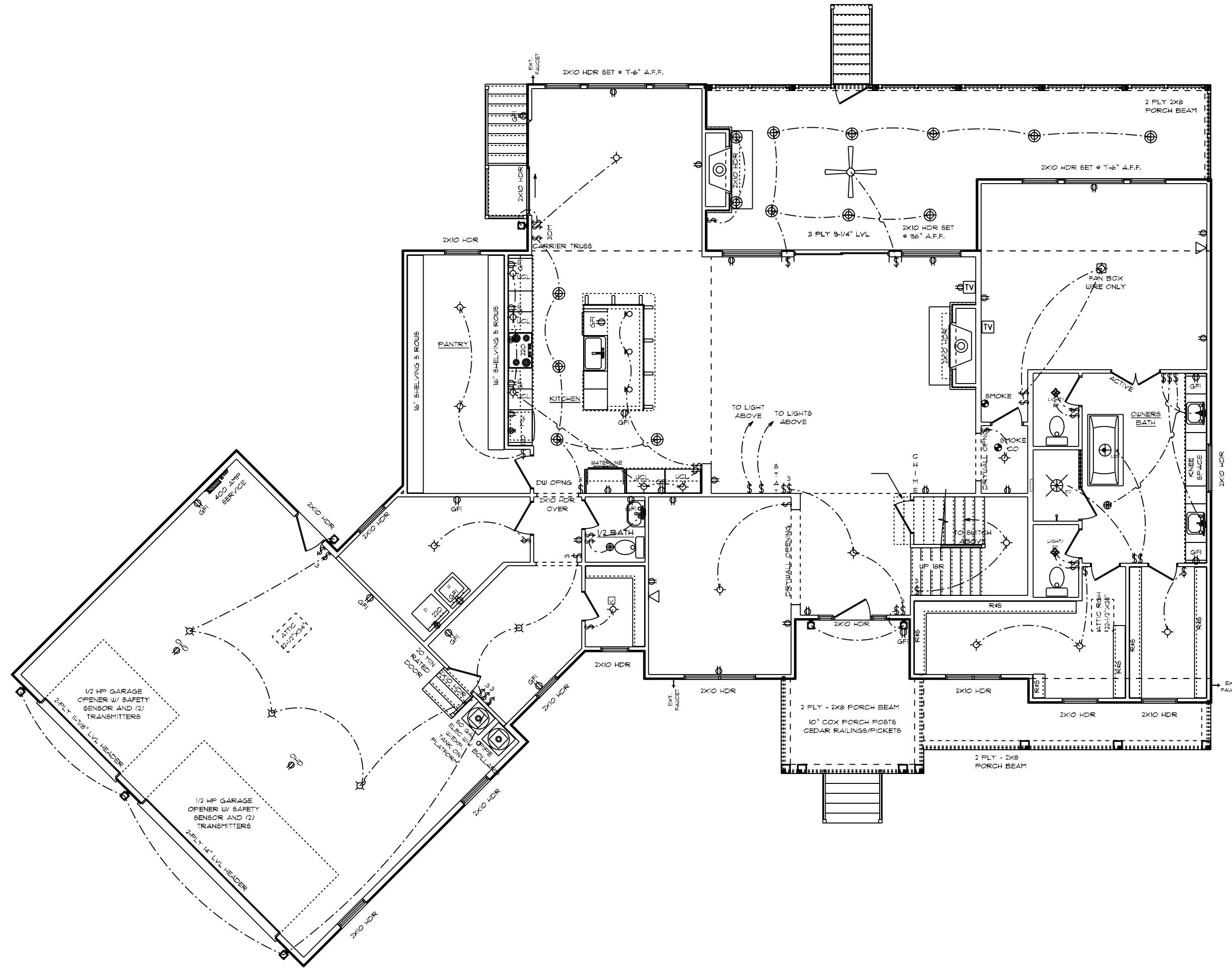

ELECTRICAL NOTES:

- ALL SMOKE DETECTORS TO BE INTER CONNECTED WITH BATTERY BACKUP
- ARC FAULT PROTECTION PER CODE
- GARAGE DOOR LOW VOLTAGE WIRING BY ELECTRICIAN
- TWO SEPARATE KITCHEN GENERAL ELECTRIC OUTLET CIRCUITS FED BY NUMBER 12 WIRE & ON 20 AMP BREAKERS REQUIRED IN KITCHEN
- ALL OUTLETS INSTALLED IN BATHROOMS, GARAGES, & UNFINISHED BASEMENTS SHALL HAVE GFCI PROTECTION ALONG WITH OUTLETS LOCATED W/IN 6'-0" OF LAUNDRY UTILITY, & WET BAR SINKS & ALL OUTLETS SERVING KITCHEN COUNTER TOP SURFACES.
- PROGRAMMABLE THERMOSTAT STANDARD
- CO DETECTORS STANDARD
- (1) DUAL SENSOR (PHOTOELECTRIC & IONIZATION) SMOKE DETECTOR PER FLOOR. ALL OTHER SMOKE DETECTORS TO BE EITHER PHOTOELECTRIC OR IONIZATION TYPE DEVICES
- LED LIGHT BULBS FOR ALL HANGING FIXTURES
- MOUNTING HEIGHTS
 - VANITY LIGHTS: 80" AFF
 - WALL SCONCES: 66" AFF
 - PENDANT LIGHTS: 66" AFF
 - CHANDLERS TO 81" OF FIXTURE
 - FOYER 'S' CEILING: 84"
 - DINING ROOM: 80"
- ELECTRICAL ITEMS SHOWN FOR REFERENCE ONLY. THE ELECTRICIAN WILL LAYOUT THE HOUSE PER CODE AND MAY VARY FROM ELECTRICAL PLAN.

WEST POINT AMERICAN TRADITION / CUSTOM
 FIRST FLOOR PLAN
 10' CEILING HEIGHT
 ELECTRICAL PLAN

SCALE: 1/8" = 1'-0"
 DRAWN BY: DMS
 DRAINING NUMBER: 1
 JOB #: DU 700 023 021
 CN #: 34606
 YN #: CU 189
 DATE: 5/22/2023

SQUARE FOOTAGES: 3856 SQFT
 1ST FLOOR: 2781 SQFT
 2ND FLOOR: 063 SQFT
 OPEN AREA: 554 SQFT
 GARAGE: 94 SQFT
 PDN/CRAWL: 2781 SQFT
 PORCHES: 136 SQFT

CUSTOM BUILT FOR:
 JENNIFER AND ERIC CIA
 LOCATION:
 561 COBB RID
 BENSON, NC, 27504
 HARNETT COUNTY

Raleigh/Durham, NC
 6815 Fayetteville Rd, Suite 204
 Durham, NC 27113
 Sales: (811) 267-3482
 Construction: (811) 544-0011
 www.schumacherhomes.com



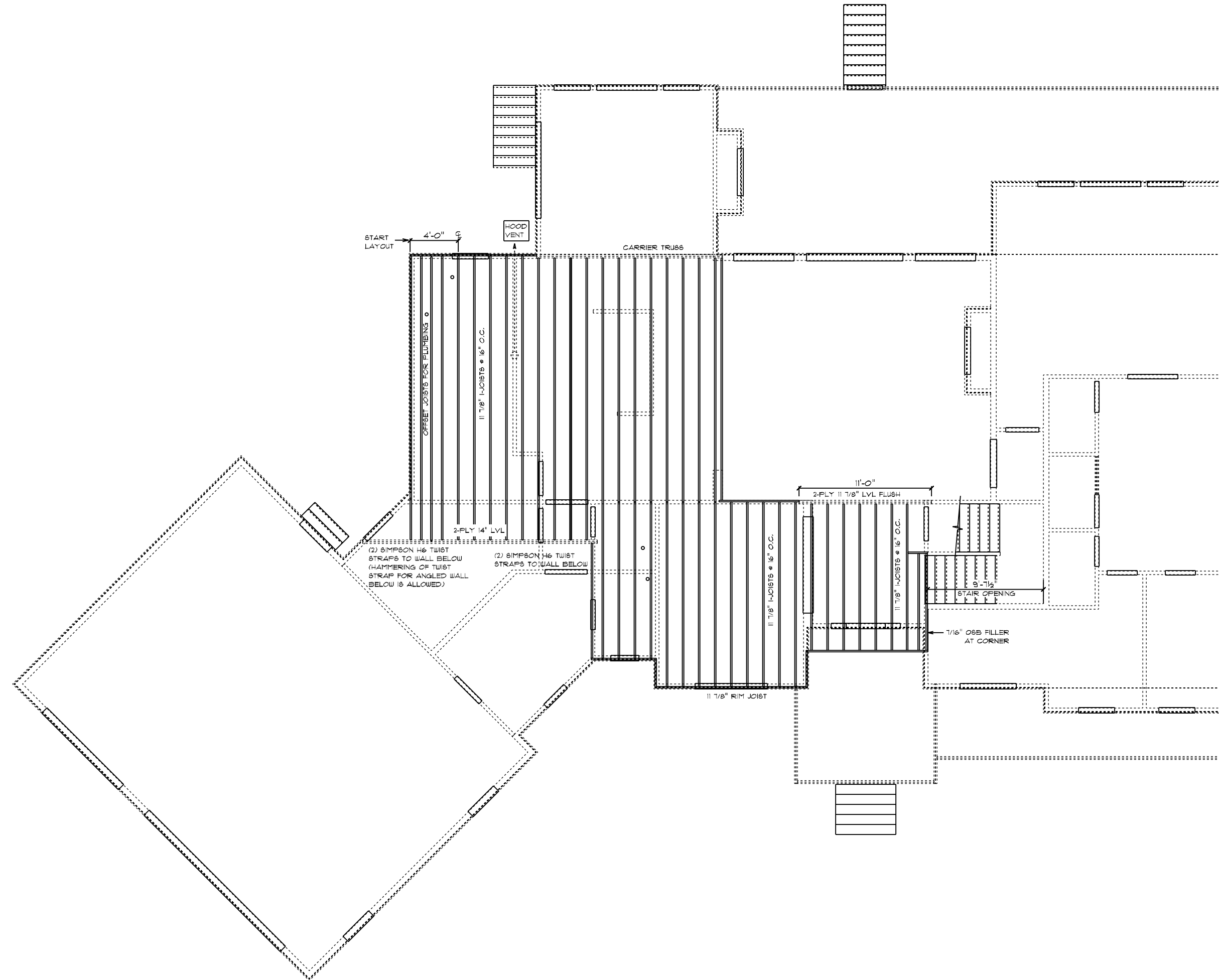

- FRAMING NOTES:**
1. LEAVE 1/2" BETWEEN EACH END JOIST & RIM JOIST TO ALLOW FOR INSULATION.
 2. INSULATE ALL FRAMED CHANNELS & CORNERS, ALSO, BEHIND EACH TUB AND SHOWER UNIT.
 3. INSTALL PREBLOCK FRAMING IN ALL STAIRWAY CEILINGS.
 4. INSTALL ALL TRUSSES, JOISTS, LVLS AND BEAMS PER MANUFACTURER SPECIFICATIONS AND LAY OUTS. DO NOT CUT, NOTCH OR SCORE WITHOUT EXACT SPECIFICATIONS.
 5. ALL FRAMING TO BE SOUTHERN YELLOW PINE NO. 1 OR GREATER UNLESS NOTED OTHERWISE.
 6. DOUBLE JOISTS SHOULD BE LOCATED UNDER ALL PARTITIONS UNLESS THE LENGTH OF THE PARTITION EXCEEDS 1/2 THE SPAN OF THE JOIST.

WEST POINT AMERICAN TRADITION / CUSTOM
 SECOND FLOOR JOIST PLAN

FRAMING NUMBERS
 DRAIN BY: DMS
 SCALE: 1/8" = 1'-0"
 JOB #: DU 700 023 021
 CN #: 34606
 VN #: CU 189
 DATE: 5/22/2023

SQUARE FOOTAGES: 3956 SQFT
 1ST FLOOR: 2181 SQFT
 2ND FLOOR: 063 SQFT
 OPEN AREA: 554 SQFT
 GARAGE: 94 SQFT
 PDR/CRAWL: 2181 SQFT
 PORCHES: 136 SQFT

CUSTOM BUILT FOR:
 JENNIFER AND ERIC CUA
 LOCATION:
 561 COBB RD
 BENSON, NC, 27504
 HARNETT COUNTY

Raleigh/Durham, NC
 6815 Fayetteville Rd, Suite 204
 Durham, NC 27113
 Sales: (811) 267-3482
 Construction: (811) 544-0011
 www.schumacherhomes.com

© 1992-2023 SCHUMACHER HOMES OPERATIONS, INC. ALL RIGHTS RESERVED. THE PLANS AND THE DESIGNS REPRODUCED HEREIN ARE THE PROPERTY OF SCHUMACHER HOMES OPERATIONS, INC. NO PART OF THESE PLANS OR ANY TECHNICAL INFORMATION HEREON MAY BE REPRODUCED, COPIED, OR MODIFIED IN WHOLE OR PART, WITHOUT THE EXPRESS WRITTEN CONSENT OF SCHUMACHER HOMES AND SUCH UNAUTHORIZED USE OR COPYING IS A VIOLATION OF UNITED STATES COPYRIGHT LAW AND MAY RESULT IN DAMAGES IN EXCESS OF \$100,000 PER ACT OF INFRINGEMENT.

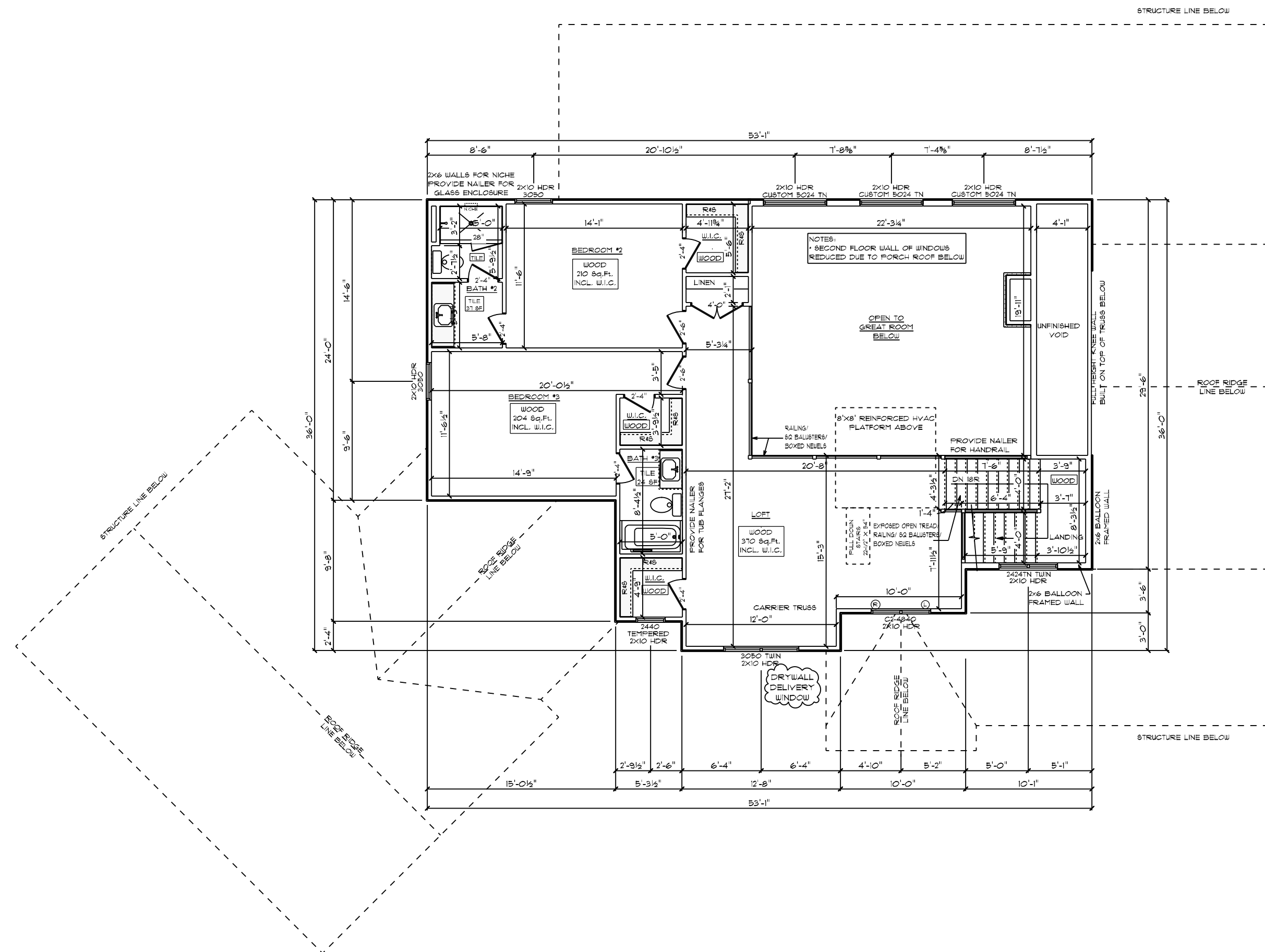

GENERAL FRAMING NOTES:

- DRYWALLED OPENINGS TO BE 8'-0" HEIGHT, UNLESS OTHERWISE NOTED
- HEADERS TO BE 2-PLY 2X10 W/ (1) KING 4 (2) JACK STUDS UNLESS OTHERWISE NOTED
- ALL LVL, CARRIER TRUSSES AND BEAMS TO HAVE A MIN OR (2) KING 4 (2) JACK STUDS UNLESS NOTED OTHERWISE

PLAN NOTES:

- SMOOTH CEILINGS THROUGHOUT HOME
- PAINTED MODERN FARMHOUSE TRIM
- 1/4" BASEBOARD ON FIRST FLOOR ONLY
- 5/8" BASEBOARDS ON SECOND FLOOR
- 3/4" CASING ON INTERIOR DOORS
- WINDOWS HAVE DRYWALLED RETURNS
- INTERIOR DOORS TO BE 8" TALL, SOLID CORE, PER SELECTION
- SILVERLINE LOW-E VINYL WINDOWS W/ SOLAR GLAZING

FLOORING NOTES:

- ALL FLOORING BREAKS OCCUR @ CENTER LINE OF DOOR OPENINGS UNLESS OTHERWISE NOTED
- FLOORING SQUARE FOOTAGES INCLUDE CLOSETS RELATIVE TO THE AREA UNLESS OTHERWISE NOTED
- SOME FLOORING SQUARE FOOTAGES MAY INCLUDE HALLS OR AREAS THAT CONNECT WITHOUT WALL SEPARATION IF THE SAME FINISH IS CONTINUED

ADDITIONAL NOTES:

- PROVIDE AIR BARRIER/THERMOPLY AT INSULATED VERTICAL WALLS BETWEEN HEATED AND UNHEATED AREAS.

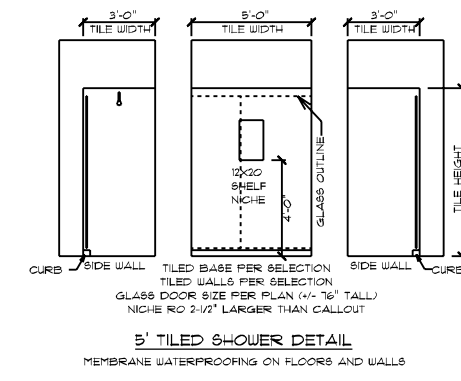

WEST POINT AMERICAN TRADITION / CUSTOM
 SECOND FLOOR PLAN
 9' CEILING HEIGHT

SCALE: 1/8" = 1'-0"
 DRAWING NUMBER: 9
 DRAIN BY: DMS
 JOB #: DU 100 023 001
 CN #: 34606
 YN #: CU 189
 DATE: 5/22/2023

SQUARE FOOTAGES: 3956 SQFT
 1ST FLOOR: 4781 SQFT
 2ND FLOOR: 063 SQFT
 OPEN AREA: 554 SQFT
 GARAGE: 314 SQFT
 PDN/CRAIL: 2181 SQFT
 PORCHES: 136 SQFT

CUSTOM BUILT FOR:
 JENNIFER AND ERIC CUA
 LOCATION:
 561 COBB RID
 BENSON, NC, 21504
 HARNETT COUNTY

Raleigh/Durham, NC
 6815 Fayetteville Rd, Suite 204
 Durham, NC 27113
 Sales: (811) 267-3482
 Construction: (811) 544-0011
 www.schumacherhomes.com

SCHUMACHER HOMES

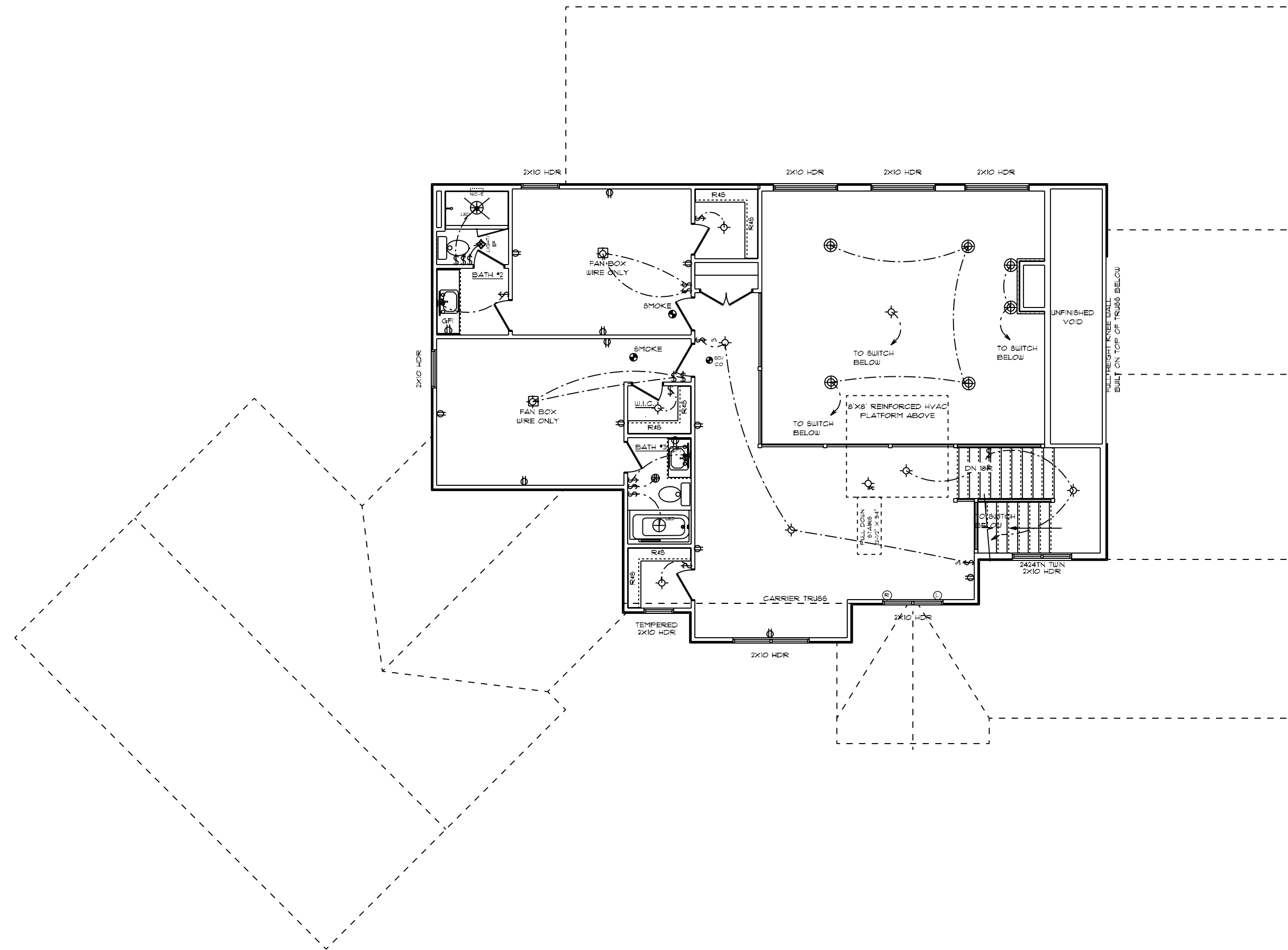

ELECTRICAL NOTES:

- * ALL SMOKE DETECTORS TO BE INTER CONNECTED WITH BATTERY BACKUP
- * ARC FAULT PROTECTION PER CODE
- * GARAGE DOOR LOW VOLTAGE WIRING BY ELECTRICIAN
- * TWO SEPARATE KITCHEN GENERAL ELECTRIC OUTLET CIRCUITS FED BY NUMBER 12 WIRE 4 ON 20 AMP BREAKERS REQUIRED IN KITCHEN
- * ALL OUTLETS INSTALLED IN BATHROOMS, GARAGES, & UNFINISHED BASEMENTS SHALL HAVE GFCI PROTECTION ALONG WITH OUTLETS LOCATED W/IN 6'-0" OF LAUNDRY UTILITY, & LET BAR SINKS & ALL OUTLETS SERVING KITCHEN COUNTER TOP SURFACES.
- * PROGRAMMABLE THERMOSTAT STANDARD
- * CO DETECTORS STANDARD
- * (1) DUAL SENSOR (PHOTOELECTRIC & IONIZATION) SMOKE DETECTOR PER FLOOR. ALL OTHER SMOKE DETECTORS TO BE EITHER PHOTOELECTRIC OR IONIZATION TYPE DEVICES
- * LED LIGHT BULBS FOR ALL HANGING FIXTURES
- * MOUNTING HEIGHTS
 - * VANITY LIGHTS: 80" AFF
 - * WALL SCENES: 66" AFF
 - * PENDANT LIGHTS: 66" AFF
 - * CHANDELIERS (TO BTH OF FIXTURE)
 - * FOYER & CEILING: 84"
 - * FOYER OVER 3' CLG: 90"
 - * DINING ROOM: 60"
- * ELECTRICAL ITEMS SHOWN FOR REFERENCE ONLY. THE ELECTRICIAN WILL LAYOUT THE HOUSE PER CODE AND MAY VARY FROM ELECTRICAL PLAN.

WEST POINT AMERICAN TRADITION / CUSTOM
 SECOND FLOOR PLAN
 3' CEILING HEIGHT
 ELECTRICAL PLAN

SCALE: 1/8" = 1'-0"
 DRAWN BY: DMS
 EXAMINING NUMBER: 10
 © 1992-2023 SCHUMACHER HOMES OPERATIONS, INC. ALL RIGHTS RESERVED. THE PLANS AND THE DESIGNS REPRODUCED HEREIN ARE THE PROPERTY OF SCHUMACHER HOMES OPERATIONS, INC. NO PART OF THESE PLANS OR THE INFORMATION CONTAINED HEREIN MAY BE REPRODUCED, COPIED, OR TRANSMITTED IN ANY FORM OR BY ANY MEANS, WITHOUT THE EXPRESS WRITTEN CONSENT OF SCHUMACHER HOMES AND SUCH UNAUTHORIZED USE OR COPYING IS A VIOLATION OF UNITED STATES COPYRIGHT LAW AND MAY RESULT IN DAMAGES IN EXCESS OF \$100,000 PER ACT OF INFRINGEMENT.

JOB #:
 DU 700 023 0217
 CN #: 346206
 VN #: CU 189
 DATE: 5/22/2023

SQUARE FOOTAGES: 3956 SQFT
 1ST FLOOR: 2181 SQFT
 2ND FLOOR: 063 SQFT
 OPEN AREA: 554 SQFT
 GARAGE: 94 SQFT
 PDN/CRAWL: 2181 SQFT
 PORCHES: 136 SQFT

CUSTOM BUILT FOR:
 JENNIFER AND ERIC CUA
 LOCATION:
 561 COBB RD
 BENSON, NC, 27504
 HARNETT COUNTY

Raleigh/Durham, NC
 6815 Fayetteville Rd, Suite 204
 Durham, NC 27113
 Sales: (811) 267-3482
 Construction: (811) 544-0011
 www.schumacherhomes.com



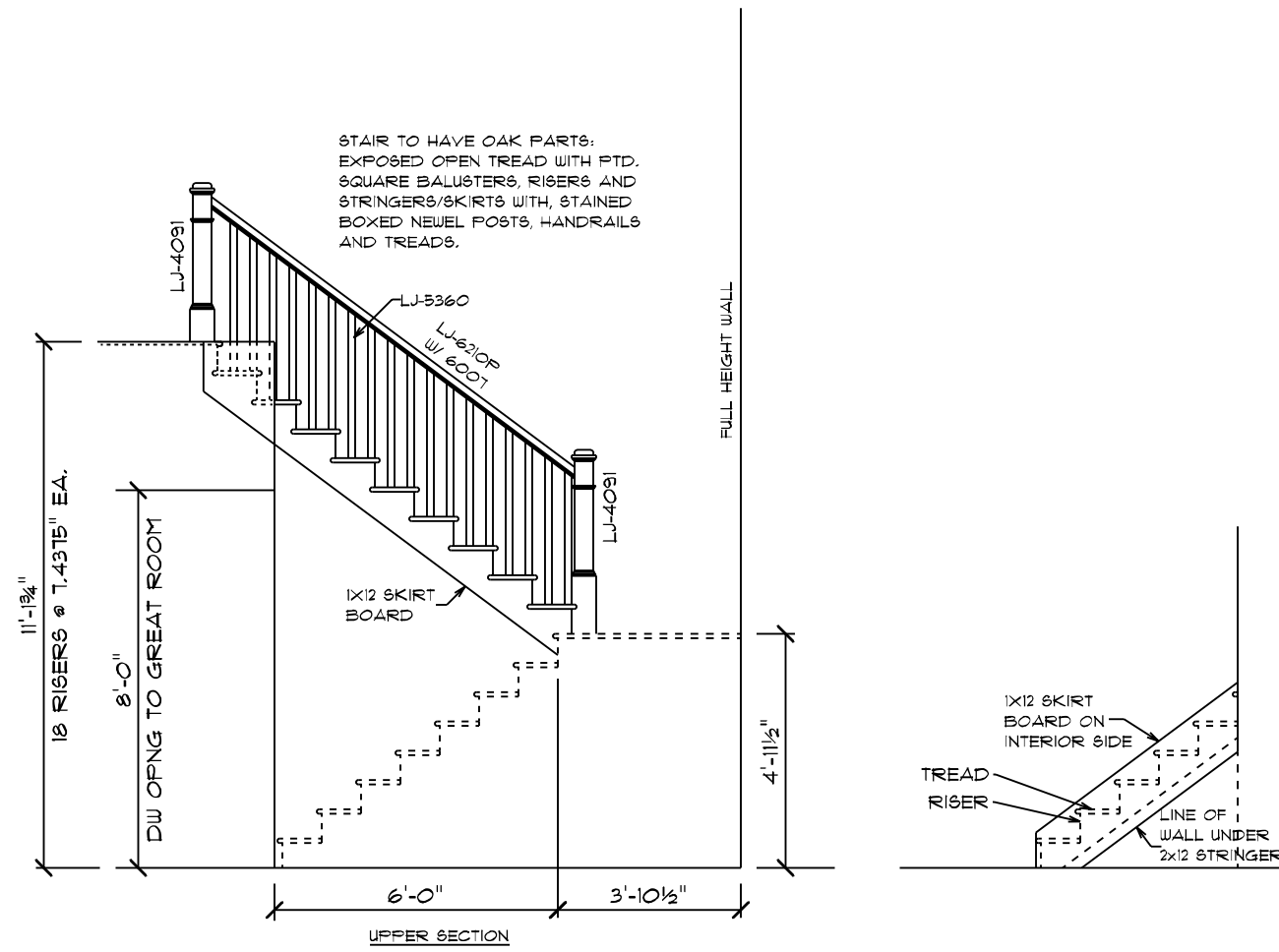

OPEN STAIR DETAIL

1/4" = 1'-0"

- CODE REFERENCES:
 1. OPENINGS BETWEEN RAILING SHALL NOT ALLOW PASSAGE OF A SPHERE 4" IN DIAMETER
 2. MIN. HANDRAIL BETWEEN 34" AND 38"
 3. 1 3/4" MAX RISE, 10" MIN TREAD

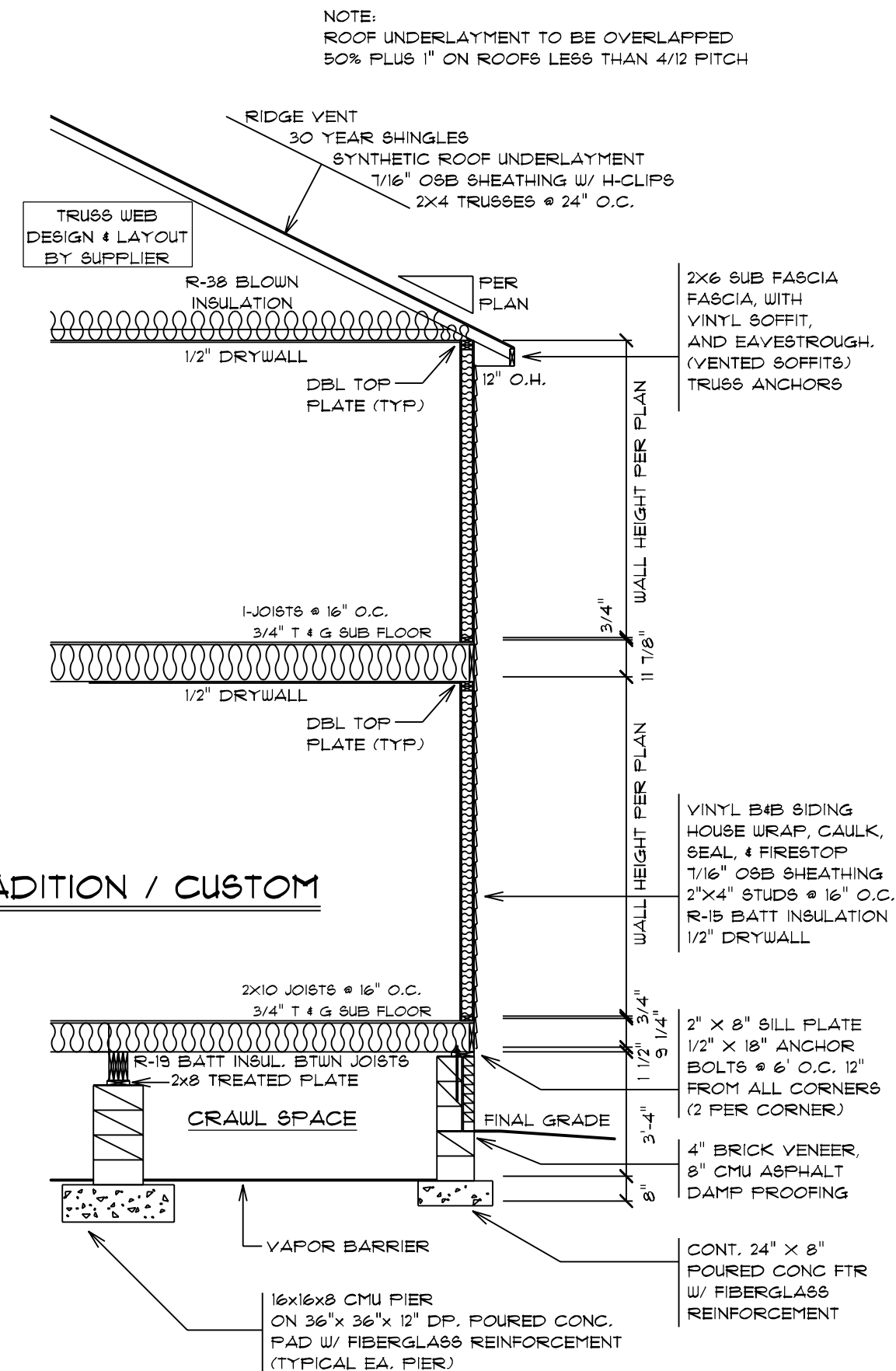

WEST POINT AMERICAN TRADITION / CUSTOM

TYPICAL WALL SECTION
 1/4" = 1'-0"

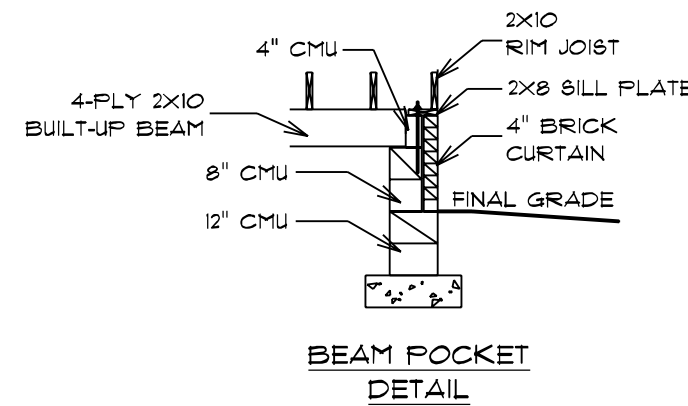

© 1992-2023 SCHUMACHER HOMES OPERATIONS, INC. ALL RIGHTS RESERVED. THE PLANS AND THE DESIGNS PROVIDED HEREIN ARE THE PROPERTY OF SCHUMACHER HOMES OPERATIONS, INC. NO PART OF THESE PLANS OR THE INFORMATION CONTAINED HEREIN IS TO BE REPRODUCED, COPIED, OR MODIFIED IN WHOLE OR IN PART, WITHOUT THE EXPRESS WRITTEN CONSENT OF SCHUMACHER HOMES AND SUCH UNAUTHORIZED USE OR COPYING IS A VIOLATION OF UNITED STATES COPYRIGHT LAW AND MAY RESULT IN DAMAGES IN EXCESS OF \$100,000 PER ACT OF INFRINGEMENT.

SCALE: 1/4" = 1'-0"

DRAWN BY: DMS

JOB #:
 DU 100 023 0217
 CN #: 34606
 VN #: CU 189
 DATE: 5/22/2023

SQUARE FOOTAGES: 3856 SQFT
 1ST FLOOR: 2181 SQFT
 2ND FLOOR: 1063 SQFT
 OPEN AREA: 554 SQFT
 GARAGE: 314 SQFT
 PORCHES: 13% SQFT

CUSTOM BUILT FOR:
 JENNIFER AND ERIC CUA

LOCATION:
 561 COBB RD
 BENSON, NC, 27604
 HARNETT COUNTY

Raleigh/Durham, NC
 6815 Fayetteville Rd, Suite 204
 Durham, NC 27713
 Sales: (877) 267-3492
 Construction: (877) 544-0077
 www.schumacherhomes.com

SILVERLINE SINGLE HUNG WINDOWS

Silverline V1 Series Single Hung Windows																				
R.O	36 1/2	38 1/2	40 1/2	42 1/2	44 1/2	46 1/2	48 1/2	50 1/2	52 1/2	54 1/2	56 1/2	60 1/2	62 1/2	64 1/2	66 1/2	72 1/2	74 1/2	78 1/2	80 1/2	84 1/2
18 1/2	1630	1632			1638	16310	1640	1642	1644	1646	1648	1650	1652	1654	1656	1660	1662	1666		1670
20 1/2	1830	1832			1838	18310	1840	1842	1844	1846	1848	1850	1852	1854	1856	1860	1862	1866		1870
24 1/2	2030	2032	2034	2036	2038	20310	2040	2042	2044	2046	2048	2050	2052	2054	2056	2060	2062	2066		2070
28 1/2	2430	2432			2438	24310	2440	2442	2444	2446	2448	2450	2452	2454	2456	2460	2462	2466		2470
30 1/2	2630	2632	2634	2636	2638	26310	2640	2642	2644	2646	2648	2650	2652	2654	2656	2660	2662	2666		2670
32 1/2	2830	2832	2834	2836	2838	28310	2840	2842	2844	2846	2848	2850	2852	2854	2856	2860	2862	2866		2870
36 1/2	3030	3032	3034	3036	3038	30310	3040	3042	3044	3046	3048	3050	3052	3054	3056	3060	3062	3066	3068	3070
38 1/2	3230	3232			3238	32310	3240	3242	3244	3246	3248	3250	3252	3254	3256	3260	3262	3266		3270
40 1/2	3430	3432			3438	34310	3440	3442	3444	3446	3448	3450	3452	3454	3456	3460	3462	3466		3470
42 1/2	3630	3632			3638	36310	3640	3642	3644	3646		3650	3652	3654	3656	3660	3662			3670
44 1/2	3830	3832			3838	38310	3840	3842	3844	3846	3848	3850	3852	3854	3856	3860	3862	3866		3870
48 1/2	4030	4032			4038	40310	4040	4042	4044	4046	4048	4050	4052	4054	4056	4060	4062	4066		4070

BOLD TYPE MEETS EGRESS

UNDERLINED CALLOUTS MEET EGRESS WITH CLEAR OPENING HARDWARE

Silverline V3 Series Casement Windows						
R.O	18	21	24 5/8	28 7/8	34	36 7/16
24 5/8	C1-1520	C1-1820	C1-2020	C1-2420		
28 7/8	C1-1524	C1-1824	C1-2024	C1-2424	C1-2924	
36 7/16	C1-15211	C1-18211	C1-20211	C1-24211	C1-29211	C1-211211
41 5/16	C1-1534	C1-1834	C1-2034	C1-2434	<u>C1-2934</u>	C1-21134
48 1/2	C1-1540	C1-1840	C1-2040	<u>C1-2440</u>	<u>C1-2940</u>	C1-21140
53 5/16	C1-1544	C1-1844	C1-2044	<u>C1-2444</u>	<u>C1-2944</u>	C1-21144
60 3/8	C1-15411	C1-18411	C1-20411	<u>C1-24411</u>	<u>C1-29411</u>	C1-211411
65 5/16	C1-1554	C1-1854	C1-2054	<u>C1-2454</u>	<u>C1-2954</u>	C1-21154
72 3/8	C1-15511	C1-18511	C1-20511	<u>C1-24511</u>	<u>C1-29511</u>	C1-211511

Silverline V3 Series Twin Casement Windows					
R.O	41 1/4	48 1/2	57	63 1/4	72 1/8
24 5/8	C2-3420	C2-4020	C2-4820		
28 7/8	C2-3424	C2-4024	C2-4824		
36 7/16	C2-34211	C2-40211	C2-48211	C2-52211	C2-511211
41 5/16	C2-3434	C2-4034	C2-4834	<u>C2-5234</u>	C2-51134
48 1/2	C2-3440	C2-4040	<u>C2-4840</u>	<u>C2-5240</u>	C2-51140
53 5/16	C2-3444	C2-4044	<u>C2-4844</u>	<u>C2-5244</u>	C2-51144
60 3/8	C2-34411	C2-40411	<u>C2-48411</u>	<u>C2-52411</u>	C2-511411
65 5/16	C2-3454	C2-4054	C2-4854		
72 3/8	C2-34511	C2-40511	C2-48511		

Silverline V3 Triple Csmnt Windows			
R.O	61 1/2	72 3/8	85 1/8
24 5/8	C3-5120	C3-51120	C3-7020
28 7/8	C3-5124	C3-51124	C3-7024
36 7/16	C3-51211	C3-511211	C3-70211
41 5/16	C3-5134	C3-51134	C3-7034
48 1/2	C3-5140	C3-51140	<u>C3-7040</u>
53 5/16	C3-5144	C3-51144	<u>C3-7044</u>
60 3/8	C3-51411	C3-511411	<u>C3-70411</u>

Silverline Oval Windows		
	Rough Opening	
	Width	Height
OVL-2030	24 1/2	36 1/2
OVL-2434	28 1/2	40 1/2
OVL-2838	32 1/2	44 1/2
OVL-3040	36 1/2	48 1/2
OVL-3050	36 1/2	60 1/2

Silverline V3 Series Awning Windows						
R.O	25 5/8	28 7/8	32	36 7/16	41 1/4	48 1/2
17 1/2	AW1-2015	AW1-2415	AW1-2715	AW1-21115	AW1-3415	AW1-4015
21	AW1-2018	AW1-2418	AW1-2718	AW1-21118	AW1-3418	AW1-4018
24 5/8	AW1-2020	AW1-2420	AW1-2720	AW1-21120	AW1-3420	AW1-4020
28 7/8	AW1-2024	AW1-2424	AW1-2724	AW1-21124	AW1-3424	AW1-4024
32		AW1-2427	AW1-2727	AW1-21127	AW1-3427	AW1-4027
36 4/9			AW1-27211	AW1-211211	AW1-34211	AW1-40211

Silverline V3 Series Twin Awning Windows			
R.O	57	63 1/4	72 1/8
17 1/2	AW2-4815	AW2-5215	AW2-51115
21	AW2-4818	AW2-5218	AW2-51118
24 5/8	AW2-4820	AW2-5220	AW2-51120
28 7/8	AW2-4824	AW2-5224	AW2-51124
32		AW2-5227	AW2-51127
36 7/16			AW2-511211

Silverline Sliding Door	
6068	72-1/4"x80-1/2"

Andersen 200 Narroline	
Gliding Patio Door	
Unit	Rough Opening
NLGD6068	72" x 80"
NLGD12068-4	141 3/4" x 80"
NLGD6080	72" x 96"
NLGD12080-4	141 3/4" x 96"

Andersen 100 Patio Door	
Unit	Rough Opening
6068	72" x 80"
6080	72" x 96"

Exterior Door with Sidelites		
3'-0" w(1) 14" S.L.		54 5/8" X 82 1/2"
3'-0" w(2) 14" S.L.		69 5/8" X 82 1/2"

Fireplace Framing	
36" WOOD BURNING EL36 W: 42" H: 40-1/4" D: 21-1/2"	
42" WOOD BURNING EL42 W: 48" H: 40-1/4" D: 21-1/2"	
36" DIRECT VENT NDV36-1FT W: 42" H: 35" D: 24"	
42" DIRECT VENT NDV42-1FT W: 49" H: 35" D: 24"	
36" MODERN GAS DV NEVO4236I W: 42" H: 40-1/4" D: 20-1/4"	
42" RAVE DIRECT VENT RAVE42-1FT-B W: 50" H: 33-1/4" D: 18-1/4"	
48" CRAVE DIRECT VENT CRAVE6048 W: 60-1/4" H: 42-1/2" D: 18-3/4"	
60" CRAVE DIRECT VENT CRAVE7260-B W: 72-1/4" H: 48-1/2" D: 18-3/4"	

HOLD FIREPLACE UP 2" TO ALLOW FOR STONE HEARTH IF APP.
A PLYWOOD FLOOR IS REQUIRED ON ALL WOODBURNERS AT LEAST 6' HIGH TO BE INSTALLED BY FRAMERS
2X6 WRAP AT TOP OF CHASE

Window Notes	Additional Important Information
1. TO CALCULATE THE R.O. FOR A WINDOW WITH A TRANSOM, ADD BOTH UNIT DIMENSIONS TOGETHER AND ADD 1/2".	1. THERE IS NO ALLOWANCE IN ANY OF THE HEIGHT DIMENSIONS FOR CARPET SHIM. (PLEASE ADD ACCORDINGLY)
2. TO CALCULATE THE R.O. FOR MULTIPLE UNITS, ADD BOTH ACTUAL UNIT DIM TOGETHER AND ADD 1/2" PER MULL	2. BRICK OPENINGS ARE 2-1/2" WIDER AND 1-1/4" HIGHER THAN ACTUAL UNIT SIZE.
3. FOR R.O.'S NOT LISTED, ADD 1/2" TO THE ACTUAL UNIT DIM FOR BOTH THE WIDTH AND HEIGHT	3. FOR 7' DOORS ADD 4" TO THE ACTUAL UNIT SIZE AND ROUGH OPENING HEIGHT DIMENSIONS.
	4. DO NOT STORE PRE-HUNG UNITS OUTSIDE.

Size of Steel Angle	Lintel Schedule			1/2" or Equiv Reinforcing Bars
	No story Above	One story above	Two Stories Above	
3 x 3 x 1/4	6'-0"	4'-6"	3'-0"	1
4 x 3 x 1/4	8'-0"	6'-0"	4'-6"	1
5 x 3-1/2 x 5/16	10'-0"	8'-0"	6'-0"	2
6 x 3-1/2 x 5/16	14'-0"	9'-6"	7'-0"	2
(2) 6 x 3-1/2 x 5/16	20'-0"	12'-0"	9'-6"	4

Miscellaneous Framing
FRAME SOFFITS THE SAME HEIGHT AS DRYWALL OPENINGS.
LEAVE 14-1/2" BETWEEN EACH END JOIST & RIM JOIST TO ALLOW FOR INSULATION. INSULATE ALL FRAMED CHANNELS & CORNERS AND BEHIND SHOWER & TUB UNITS. INSTALL FIREBLOCK FRAMING IN ALL STAIRWAY CEILINGS.

DRAWING NUMBER: 13
 DRAIN BY: DMS
 SCALE: 0.1963" = 1'-0"
 JOB #: DU 100 023 0211
 CN #: 34606
 VN #: CU 189
 DATE: 5/22/2023
 SQUARE FOOTAGES: 3856 SQFT
 1ST FLOOR: 791 SQFT
 2ND FLOOR: 063 SQFT
 OPEN AREA: 554 SQFT
 GARAGE: 314 SQFT
 FDN/CRJLL: 791 SQFT
 PORCHES: 136 SQFT
 CUSTOM BUILT FOR: JENNIFER AND ERIC CUA
 LOCATION: 561 COBB RD, BENSON, NC, 27804, HARNETT COUNTY
 Raleigh/Durham, NC
 6815 Fayetteville Rd, Suite 204
 Durham, NC 27713
 Sales: (811) 261-3492
 Construction: (811) 544-0011
 www.schumacherhomes.com
SCHUMACHER HOMES

W1 WEB STIFFENER REQUIREMENTS

Concentrated Load

1/8" min. 1" max gap

End support * Interior or Cantilever support *

* Refer to framing plan for specific conditions

NOTES:

- Web stiffeners, when required, must be installed in pairs - one to each side of the web. Web stiffeners are always required for the "Bird's Mouth" roof bearing detail.
- Web stiffeners should be cut to fit between the flanges of the joist leaving a minimal 1/8" (1/4" max) gap. All bearing surfaces, the stiffeners should be installed tight to bearing flange with the gap in the top flange. At locations of concentrated loads, the stiffeners should be installed tight to the top flange with the gap in the bottom flange.
- Web stiffeners should be cut from APA-rated OSB or equal, or from 2x lumber. Do NOT use 1x lumber as 4 feet to 6 ft.
- Web stiffeners should be the same width as the bearing surface, with a minimum 3-1/2".
- See product specific technical guide for minimum stiffener thickness, maximum stiffener height and required nailing.

A1 RIM BOARD

Fasten rim board to each floor I-Joist using one 8d nail or 10d box nail per flange

Same depth as I-joist

8d nail at 6" o.c. measured from outside of building.

A5 JOIST SUPPORT NAILING

Secure I-joist to plate with two 8d or 10d box nails. Drive one nail from each side of I-joist, angled inward.

Place nail 1-1/2" min. from end of I-joist. If nails are close to edge of plate, drive at an angle to reduce splitting.

B2 SQUASH BLOCKS

Use double squash blocks as specified. Squash blocks must be cut 1/16" taller than I-joist. 2x4 min.

Blocking panels may be required with shear walls

Stagger 8d or 10d box nails to avoid splitting

Bearing wall aligned under wall above

Toe nail 8d or 10d box nail to plate

B3 BLOCKING AT INTERIOR SUPPORT

Blocking is not required if no wall above unless I-joists end at support. Blocking may be required at interior supports by project designer or by code for seismic design

Bearing wall aligned under wall above

C1 CANTILEVER DETAIL

No reinforcement required

APA Rated 23/32" OSB (or equal) closure, or as required by code

LPI Blocking*

* LPI SolidStart Rim Board, LVL or LSL may be substituted for the LPI Blocking

Important Notes: WARNING: Failure to follow proper procedures for handling, storage and installation could result in unsatisfactory performance, unsafe structures and possible collapse.

These instructions are offered as a guide to good practice in the handling, storage and installation of LPI SolidStart L-joists, LPI SolidStart LVL, LPI SolidStart LSL, and LPI SolidStart LVL. They are, however, solely general recommendations and, in some instances, other or additional precautions may be desirable. In all cases, the procedure used should be as specified by the architect/engineer responsible for the entire building.

* This is not intended as a manual for selecting products and assumes that components and details have been specified correctly.

* Consult the LPI SolidStart L-joist, LPI SolidStart LVL, & LPI SolidStart LSL brochures or contact your LPI distributor for assistance.

* All posts, blocking, connections and temporary bracing must be installed before erection is allowed on the structure.

* No loads other than the weight of the structure are to be imposed on the structure before it is permanently finished.

* After sheathing, do not exceed joist spans with construction materials exceeding design loads.

* LPI SolidStart L-joists, LPI SolidStart LVL, & LPI SolidStart LSL beams must be used under dry, covered and well-ventilated interior conditions in which the equivalent moisture content in lumber will not exceed 16%.

All dimensional material, typically indicated as SP or SPF, supplied by others.

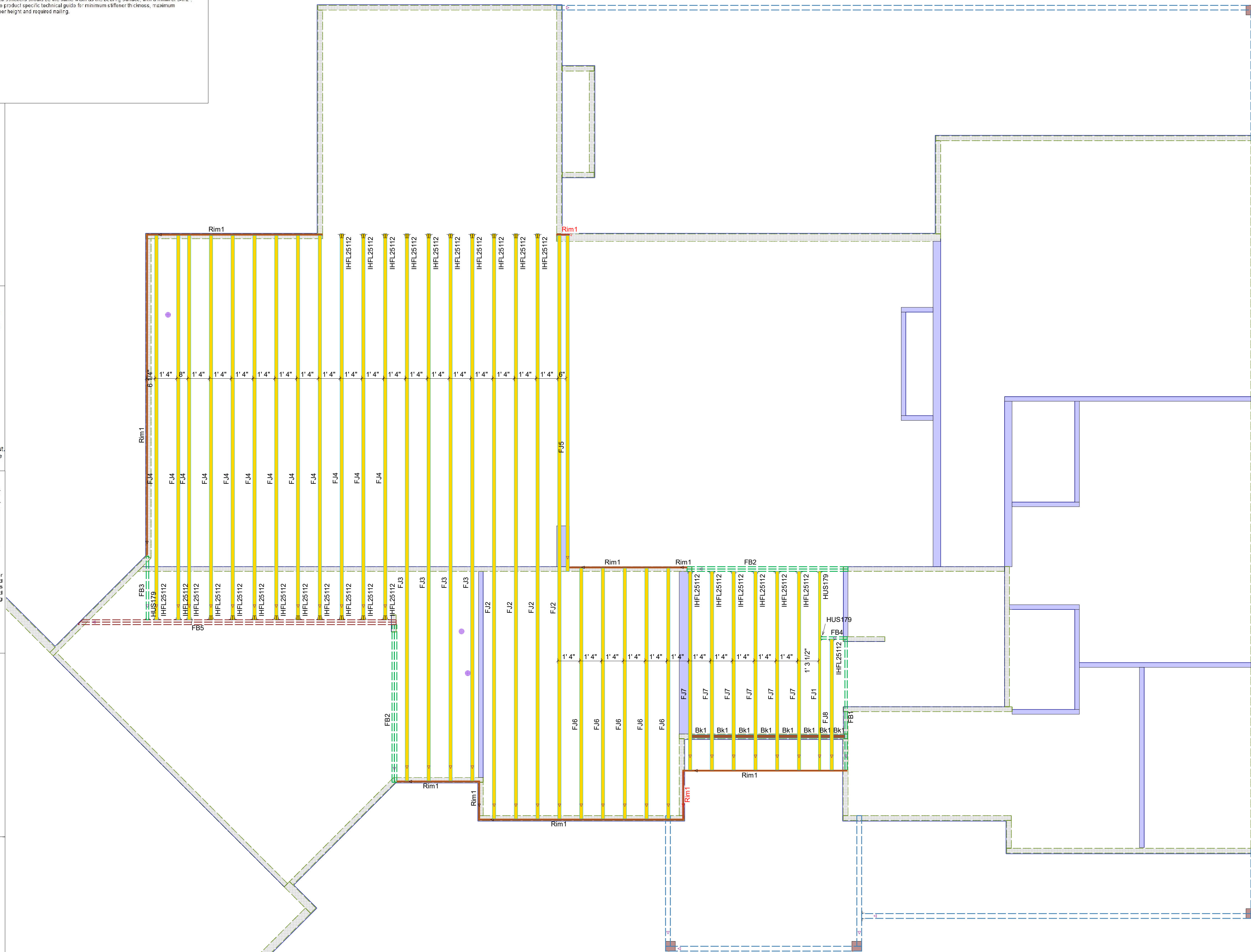

Qty	Manuf	Product
3	MiTek	HUS179
29	MiTek	IHFL25112
1	MiTek	JUS410

PlotID	Length	Product	Pieces	Net Qty
FJ1	14' 0"	1-3/4X11-7/8 LP-LVL 2900Fb-2.0E	1	1
FJ2	36' 0"	11-7/8" LPI 20Plus	1	4
FJ3	34' 0"	11-7/8" LPI 20Plus	1	4
FJ4	24' 0"	11-7/8" LPI 20Plus	1	12
FJ5	22' 0"	11-7/8" LPI 20Plus	1	1
FJ6	16' 0"	11-7/8" LPI 20Plus	1	5
FJ7	14' 0"	11-7/8" LPI 20Plus	1	6
FJ8	10' 0"	11-7/8" LPI 20Plus	1	1
FB1	10' 0"	1-3/4X11-7/8 LP-LVL 2900Fb-2.0E	1	1
FB2	10' 0"	1-3/4X11-7/8 LP-LVL 2900Fb-2.0E	2	4
FB3	4' 0"	1-3/4X11-7/8 LP-LVL 2900Fb-2.0E	1	1
FB4	2' 0"	1-3/4X11-7/8 LP-LVL 2900Fb-2.0E	1	1
FB5	20' 0"	1-3/4X23-7/8 LP-LVL 2900Fb-2.0E	2	2
Rim1	12' 0"	1-1/8X11-7/8 OSB Plus	1	6
Bk1	8' 0"	11-7/8" LPI 20Plus	1	1

D2 POST LOADS

Squash blocks (cripples) required under all post loads

E2 HANGER DETAIL

Applied loads at end of I-joist must be supported directly by the girder, or by a ledger or blocking fastened to the girder.

Be sure to check web filler requirements for hangers and connectors

Verify capacity and fastening requirements of hangers and connectors

E3 I-JOIST HEADER

Verify web filler/stiffener requirements for hangers

See Double I-Joist Connection detail

Verify all hanger connections

Refer to I-Joist Filler Thickness table for web filler (backer block) and filler block sizes

E5 DOUBLE I-JOIST CONNECTION

Floor sheathing to be glued and nailed to flanges of both plies

Filler Block Thickness Table
LPI 16, 20Plus, 32Plus = 2-1/8"
LPI 36 = 2-7/8"
LPI 42Plus, 52Plus, 56 = 3"

Filler Blocks: Install in minimum 4' long sections at each support, centered behind each supported hanger and at no more than 5' oc. Lumber fillers may be stacked to achieve the required depth (see notes 2 & 3). For example, two 4' long 2 x 8's may be stacked vertically to achieve the filler depth for an 18" deep I-joist (min. required depth is 18" - 3" = 15" = 14"). Attach filler blocks with 8d nails (10d for flanges wider than 2-1/2") nails spaced 6" oc per row. Use one row of nails in each row of stacked fillers, with a minimum of two rows of nails. Drive every other nail from opposite sides.



Customer: **Schumacher Homes**

Job Name: **Cua, Eric DU**

Model West Point American Tradition

Model #: _____

Lot #: _____

Sublot #: _____

Date: **8/25/2023**

Job / Quote Number: **Q015302**

Designer: **Brandon Clay**

5/7/2020 12:00:00 AM

All dimensional material, typically indicated as SP or SPF, supplied by others.

DATE:	6/27/2023	COMPANY:	Schumacher Homes
STRUCALC BUILD:	StruCalc Plus	DESIGNED BY:	Dan Fishorn
CUSTOMER:	Miceli DU700 023 0222	REVIEWED BY:	--
PROJ. ADDRESS:	--	PROJECT NAME:	Miceli DU700 023 0222
LEVEL:	Main Floor	LOADING:	ASD
MEMBER NAME:	Garage Door Header	CODE:	2021 International Building Code
MEMBER TYPE:	FLOOR BEAM	NDS:	2018 NDS
MATERIAL:	Structural Composite Lumber		
Louisiana Pacific	2.0E LVL	(2) 1.75 X 14	DRY

Garage Door Header DIAGRAM

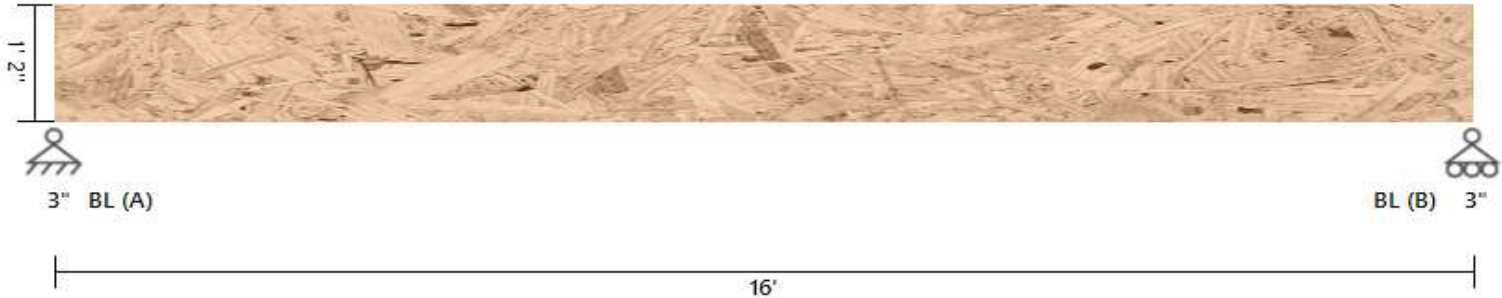

BEAM PROPERTIES

Start (ft): 0 End (ft): 16 Member Slope: 0/12 Actual Length (ft): 16

Area	Ix	Iy	BSW	Lams	Cfn	Kcr
(in ²)	(in ⁴)	(in ⁴)	(lbf/ft)			Creep Factor
49	800.33	12.51	13.95	2	9	1

STRENGTH PROPERTIES

	Fb (psi)	Ft (psi)	Fv (psi)	Fc (psi)	Fc⊥ (psi)	E (psi) x10 ³	Emin (psi) x10 ³
Base Values	2900	1800	285	3200	750	2000	1000
Adjusted Values	2900	1800	285	3200	750	2000	1000
C _M	1	1	1	1	1	1	1
C _T	1	1	1	1	1	1	1

Bending Adjustment Factors C_V = 0.98 C_r = 1 Volume factor Is applied on a load combination basis And Is Not reflected in the adjusted values

BEAM DATA

Span	Length (ft)	Unbraced Length (ft)		Beam End				
		Top	Bottom	Elev. Diff (ft)	CL(Top)	CL(Bottom)	CL(Left)	CL(Right)
1	16	0	16	0	1.00	0.87	1.00	1.00

PASS-FAIL

	PASS/FAIL	MAGNITUDE	STRENGTH	LOCATION (ft)	LOAD COMBO	DURATION FACTOR CD
Shear Stress Y (psi)	PASS (88.0%)	34.3	285.0	0	D+L	1
Bending Stress Y (psi)	PASS (83.5%)	470.0	2850.8	8	D+L	1
Deflection (in)	PASS (83.9%)	0.129 (=L/1490)	0.800 (=L/240)	8	D+L	
Bearing Stress (psi)	PASS (85.8%)	106.6	750.0	0	D+L	1

REACTIONS

Units for V: lbf Units for M: lbf-ft

Y axis	DEAD	LIVE	TOTAL
A	544	576	1120
B	544	576	1120

Reaction Location

A

B

LOAD LIST

Type	Name	Left Magnitude	Right Magnitude	Load Start (ft)	Load End (ft)	Load Type	Direction
Uniform (lbf/ft)	Uniform	72	72	0	16	Live	Y
Uniform (lbf/ft)	Uniform	54	54	0	16	Dead	Y
Self Weight (lbf/ft)	-	13.95	13.95	0	16	Dead	Y

DATE:	7/12/2023	COMPANY:	--
STRUCALC BUILD:	StruCalc Plus	DESIGNED BY:	Terry Selby
CUSTOMER:		REVIEWED BY:	--
PROJ. ADDRESS:	--	PROJECT NAME:	Cua
LEVEL:	Main Floor	LOADING:	ASD
MEMBER NAME:	16 ft garage header	CODE:	2021 International Building Code
MEMBER TYPE:	FLOOR BEAM	NDS:	2018 NDS
MATERIAL:	Structural Composite Lumber		
Louisiana Pacific	2.0E LVL	(2) 1.75 X 11.875	DRY

16 ft garage header DIAGRAM

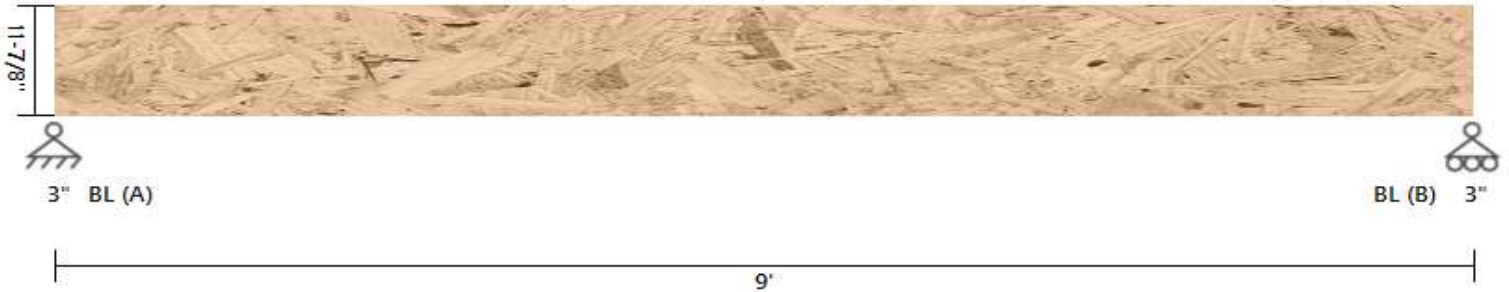

BEAM PROPERTIES

Start (ft): 0 End (ft): 9 Member Slope: 0/12 Actual Length (ft): 9

Area	Ix	Iy	BSW	Lams	Cfn	Kcr
(in ²)	(in ⁴)	(in ⁴)	(lbf/ft)			Creep Factor
41.56	488.41	10.61	11.83	2	9	1

STRENGTH PROPERTIES

	Fb (psi)	Ft (psi)	Fv (psi)	Fc (psi)	Fc⊥ (psi)	E (psi) x10 ³	Emin (psi) x10 ³
Base Values	2900	1800	285	3200	750	2000	1000
Adjusted Values	2900	1800	285	3200	750	2000	1000
C _M	1	1	1	1	1	1	1
C _T	1	1	1	1	1	1	1

Bending Adjustment Factors C_V = 1 C_r = 1 Volume factor Is applied on a load combination basis And Is Not reflected in the adjusted values

BEAM DATA

Span	Length (ft)	Unbraced Length (ft)		Beam End				
		Top	Bottom	Elev. Diff (ft)	CL(Top)	CL(Bottom)	CL(Left)	CL(Right)
1	9	0	9	0	1.00	0.97	1.00	1.00

PASS-FAIL

	PASS/FAIL	MAGNITUDE	STRENGTH	LOCATION (ft)	LOAD COMBO	DURATION FACTOR CD
Shear Stress Y (psi)	PASS (79.0%)	59.9	285.0	9	D+L	1
Bending Stress Y (psi)	PASS (81.2%)	544.8	2903.4	4.5	D+L	1
Deflection (in)	PASS (82.0%)	0.054 (=L/2000)	0.300 (=L/360)	4.5	L	
Bearing Stress (psi)	PASS (78.9%)	158.1	750.0	0	D+L	1

REACTIONS

Units for V: lbf Units for M: lbf-ft

Y axis	DEAD	LIVE	TOTAL
A	53	1606	1659
B	53	1606	1659

Reaction Location

A

B

LOAD LIST

Type	Name	Left Magnitude	Right Magnitude	Load Start (ft)	Load End (ft)	Load Type	Direction
Uniform (lbf/ft)	Uniform	357	357	0	9	Live	Y
Self Weight (lbf/ft)	-	11.83	11.83	0	9	Dead	Y

DATE:	7/12/2023	COMPANY:	--
STRUCALC BUILD:	StruCalc Plus	DESIGNED BY:	Terry Selby
CUSTOMER:		REVIEWED BY:	--
PROJ. ADDRESS:	--	PROJECT NAME:	Cua
	--		
LEVEL:	Main Floor	LOADING:	ASD
MEMBER NAME:	16 ft garage header	CODE:	2021 International Building Code
MEMBER TYPE:	FLOOR BEAM	NDS:	2018 NDS
MATERIAL:	Structural Composite Lumber		
Louisiana Pacific	2.0E LVL	(2) 1.75 X 14	DRY

16 ft garage header DIAGRAM

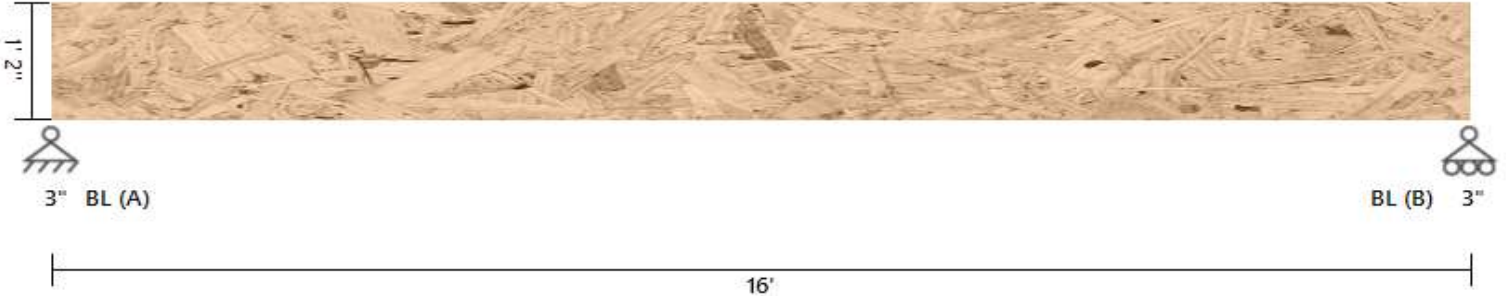

BEAM PROPERTIES

Start (ft): 0 End (ft): 16 Member Slope: 0/12 Actual Length (ft): 16

Area	I _x	I _y	BSW	Lams	C _{fn}	K _{cr}
(in ²)	(in ⁴)	(in ⁴)	(lbf/ft)			Creep Factor
49	800.33	12.51	13.95	2	9	1

STRENGTH PROPERTIES

	F _b (psi)	F _t (psi)	F _v (psi)	F _c (psi)	F _{c⊥} (psi)	E (psi) x10 ³	E _{min} (psi) x10 ³
Base Values	2900	1800	285	3200	750	2000	1000
Adjusted Values	2900	1800	285	3200	750	2000	1000
C _M	1	1	1	1	1	1	1
C _T	1	1	1	1	1	1	1

Bending Adjustment Factors C_V = 0.98 C_r = 1 Volume factor is applied on a load combination basis and is not reflected in the adjusted values

BEAM DATA

Span	Length (ft)	Unbraced Length (ft)		Beam End				
		Top	Bottom	Elev. Diff (ft)	CL(Top)	CL(Bottom)	CL(Left)	CL(Right)
1	16	0	16	0	1.00	0.87	1.00	1.00

PASS-FAIL

	PASS/FAIL	MAGNITUDE	STRENGTH	LOCATION (ft)	LOAD COMBO	DURATION FACTOR CD
Shear Stress Y (psi)	PASS (68.1%)	90.8	285.0	0	D+L	1
Bending Stress Y (psi)	PASS (56.3%)	1245.9	2850.8	8	D+L	1
Deflection (in)	PASS (38.3%)	0.329 (=L/584)	0.533 (=L/360)	8	L	
Bearing Stress (psi)	PASS (62.3%)	282.6	750.0	0	D+L	1

REACTIONS

Units for V: lbf Units for M: lbf-ft

Y axis	DEAD	LIVE	TOTAL
A	112	2856	2968
B	112	2856	2968

Reaction Location

A

B

LOAD LIST

Type	Name	Left Magnitude	Right Magnitude	Load Start (ft)	Load End (ft)	Load Type	Direction
Uniform (lbf/ft)	Uniform	357	357	0	16	Live	Y
Self Weight (lbf/ft)	-	13.95	13.95	0	16	Dead	Y

DATE:	7/12/2023	COMPANY:	--
STRUCALC BUILD:	StruCalc Plus	DESIGNED BY:	Terry Selby
CUSTOMER:		REVIEWED BY:	--
PROJ. ADDRESS:	--	PROJECT NAME:	Cua
	--		
LEVEL:	Main Floor	LOADING:	ASD
MEMBER NAME:	Patio Door header	CODE:	2021 International Building Code
MEMBER TYPE:	FLOOR BEAM	NDS:	2018 NDS
MATERIAL:	Structural Composite Lumber		
Louisiana Pacific	2.0E LVL	(3) 1.75 X 9.25	DRY

Patio Door header DIAGRAM

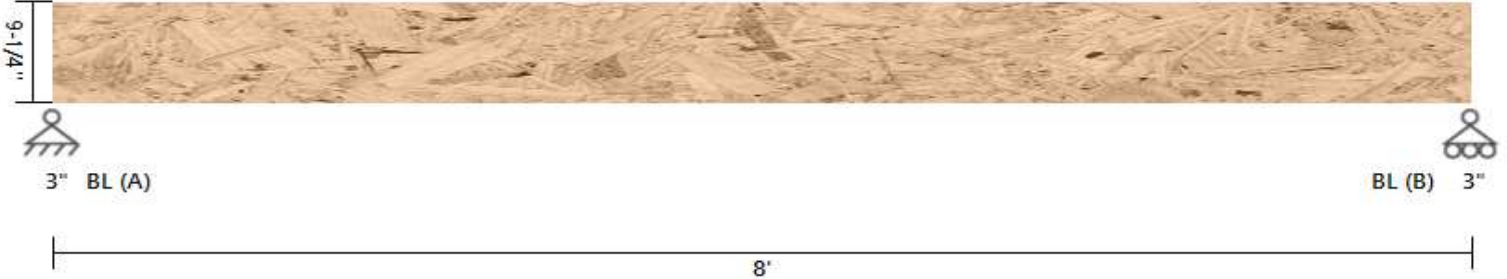

BEAM PROPERTIES

Start (ft): 0 End (ft): 8 Member Slope: 0/12 Actual Length (ft): 8

Area	Ix	Iy	BSW	Lams	Cfn	Kcr
(in ²)	(in ⁴)	(in ⁴)	(lbf/ft)			Creep Factor
48.56	346.26	12.39	13.83	3	9	1

STRENGTH PROPERTIES

	Fb (psi)	Ft (psi)	Fv (psi)	Fc (psi)	Fc⊥ (psi)	E (psi) x10 ³	Emin (psi) x10 ³
Base Values	2900	1800	285	3200	750	2000	1000
Adjusted Values	2900	1800	285	3200	750	2000	1000
C _M	1	1	1	1	1	1	1
C _T	1	1	1	1	1	1	1

Bending Adjustment Factors C_V = 1.03 C_r = 1 Volume factor Is applied on a load combination basis And Is Not reflected in the adjusted values

BEAM DATA

Span	Length (ft)	Unbraced Length (ft)		Beam End				
		Top	Bottom	Elev. Diff (ft)	CL(Top)	CL(Bottom)	CL(Left)	CL(Right)
1	8	0	8	0	1.00	0.99	1.00	1.00

PASS-FAIL

	PASS/FAIL	MAGNITUDE	STRENGTH	LOCATION (ft)	LOAD COMBO	DURATION FACTOR CD
Shear Stress Y (psi)	PASS (59.8%)	103.1	256.5	0	D	0.9
Bending Stress Y (psi)	PASS (60.2%)	1070.5	2686.6	4	D	0.9
Deflection (in)	PASS (72.2%)	0.111 (=L/864)	0.400 (=L/240)	4	D+L	
Bearing Stress (psi)	PASS (71.7%)	212.0	750.0	0	D	0.9

REACTIONS

Units for V: lbf Units for M: lbf-ft

Y axis	DEAD	TOTAL
A	3339	3339
B	3339	3339

Reaction Location

A

B

LOAD LIST

Type	Name	Left Magnitude	Right Magnitude	Load Start (ft)	Load End (ft)	Load Type	Direction
Uniform (lbf/ft)	Uniform	821	821	0	8	Dead	Y
Self Weight (lbf/ft)	-	13.83	13.83	0	8	Dead	Y