

HTE# \_\_\_\_\_

# Harnett County Department of Public Health

No. 26592

PERMIT # SFD 2306-0056

## Operation Permit

New Installation  Septic Tank  Nitrification Line  Repair  Expansion  
PROPERTY LOCATION: 2795 Lemuel Block Rd (SR 1125)

Name: (owner) Onsite Homes SUBDIVISION \_\_\_\_\_ LOT # \_\_\_\_\_

System Installer: Yellow Dog Registration # \_\_\_\_\_

Basement with plumbing:  Garage  Number of Bedrooms 4 (8 people)

Type of Water Supply:  Community  Public  Well Distance from well \_\_\_\_\_ feet

System Type: Type III B Types V and VI Systems expire in 5 years.

(In accordance with Table V a)

Owner must contact Health Department 6 months prior to expiration for permit renewal.

This system has been installed in compliance with applicable North Carolina General Statutes, Rules for Sewage Treatment and Disposal, and all conditions of the Improvement Permit and Construction Authorization.

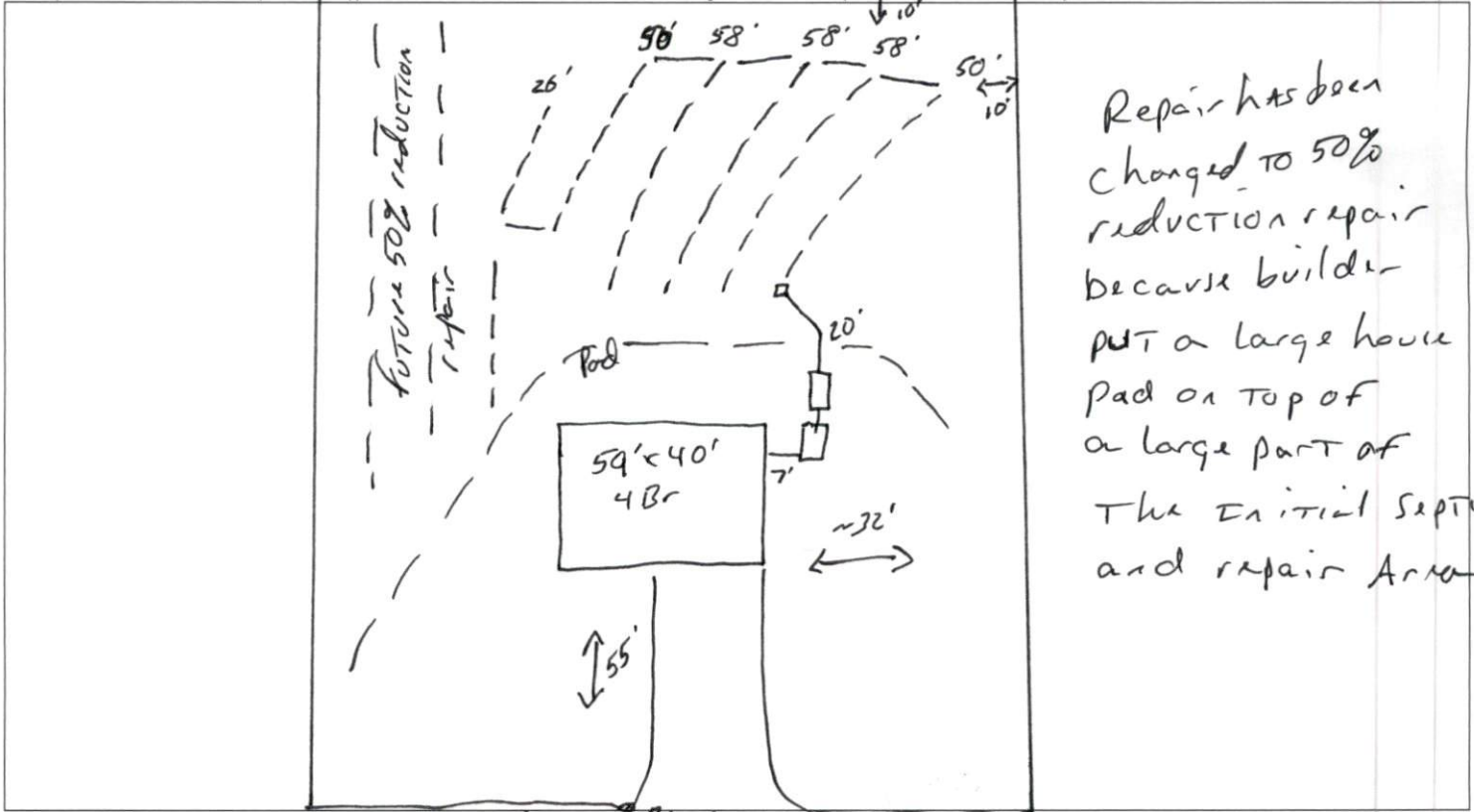

Repair has been changed to 50% reduction repair because builder put a large house pad on top of a large part of the initial septic and repair area

### PERMIT CONDITIONS:

I. Performance: System shall perform in accordance with Rule .1961.

II. Monitoring: As required by Rule .1961.

III. Maintenance: As required by Rule .1961. Other: \_\_\_\_\_

Subsurface system operator required? Yes  No

If yes, see attached sheet for additional operation conditions, maintenance and reporting.

IV. Operation: \_\_\_\_\_

V. Other: \_\_\_\_\_

D-Box  Pump  Alarm  H2O Line  PWR Line

Following are the specifications for the sewage disposal system on the above captioned property.

Type of system:  Conventional  Other 25% reduction I 94 Septic Tank: 1000 gallons Pump Tank: 1000 gallons

Subsurface Drainage Field No. of ditches 1 exact length of each ditch 300 feet width of ditches 3 feet depth of ditches 18 inches

French Drain Required: \_\_\_\_\_ Linear feet

Authorized State Agent

Moh... RCH

Date 5-9-24