

**VICINITY MAP**  
Not To Scale

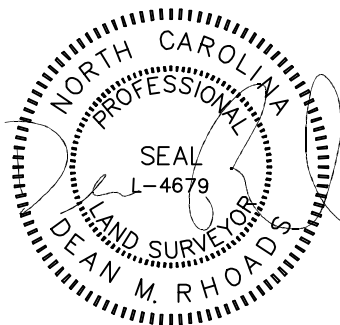

IMPERVIOUS SURFACE AREA	
DESCRIPTION	AREA
HOUSE w/ PORCH	2,664 S.F.
PORCH/HVAC	222 S.F.
DRIVEWAY & WALKS	1,547 S.F.
TOTAL (PROPOSED)=	4,433 S.F.
*TOTAL (ALLOWED)=	7,000 S.F.

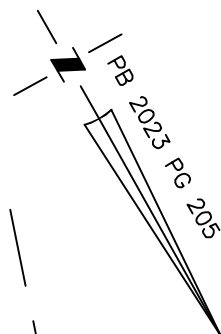

SETBACKS: (PB 2023 PG 200)

- FRONT YARD - 35'
- SIDE YARD - 10'
- REAR YARD - 25'
- CORNER YARD - 20'

**HOOK DRIVE**  
50' PUBLIC R/W & UTILITY

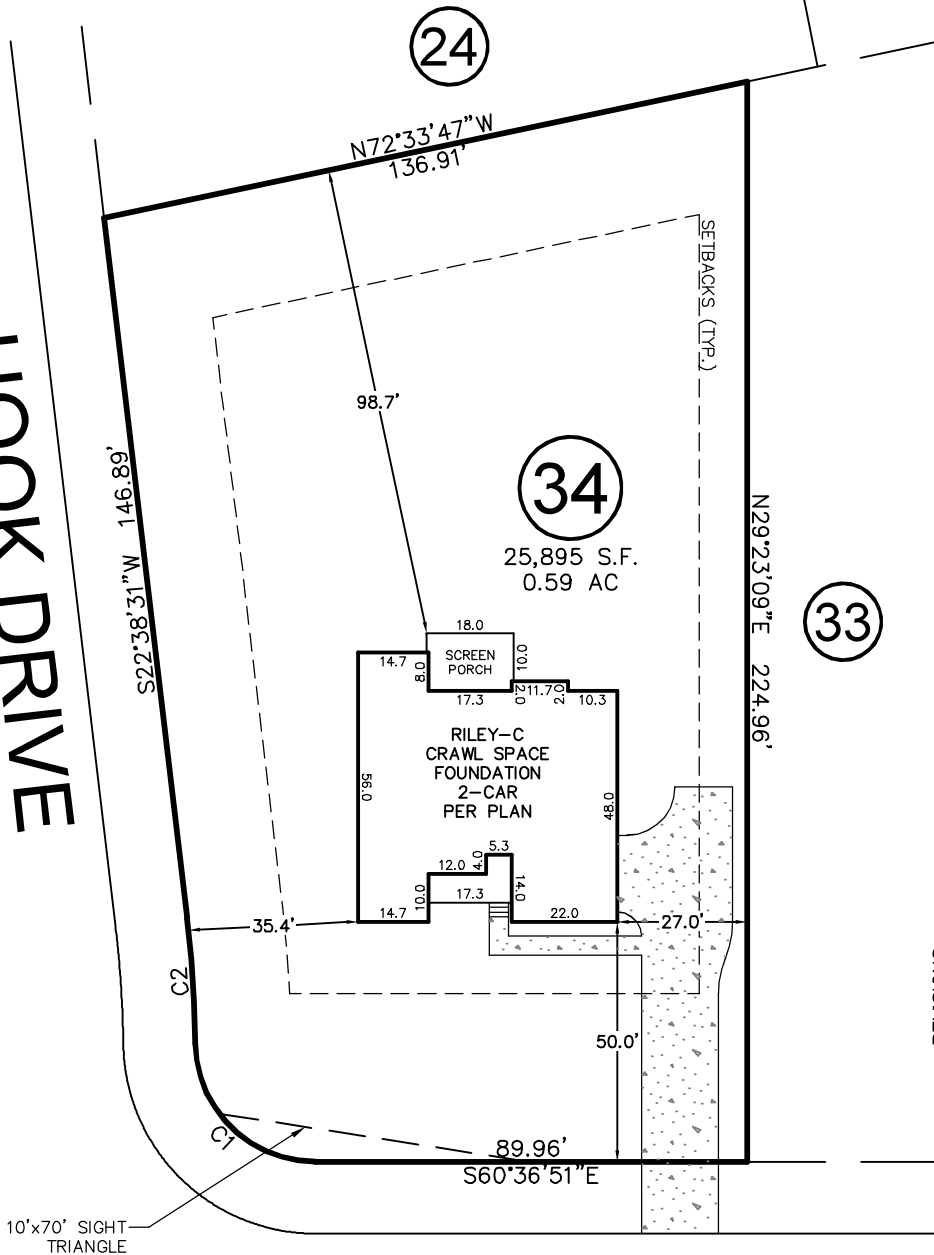

REV. #	DATE	REVISOR	COMMENT
REV. 1	6/8/23	JWW	MOVED HOUSE BACK TO 50' FROM R/W AND ADJUSTED DRIVEWAY
REV. 2	6/20/23	JWW	CHANGED HOUSE TO GARAGE RIGHT SIDELOAD

**DEER TAIL LANE**  
50' PUBLIC R/W & UTILITY

CURVE	RADIUS	ARC LENGTH	CH LENGTH	CH BEARING
C1	25.00'	38.90'	35.09'	N16°02'38"W
C2	255.00'	26.19'	26.18'	S25°35'03"W

THIS PROPERTY MAY BE SUBJECT TO ANY AND ALL APPLICABLE DEED RESTRICTIONS, EASEMENTS, RIGHT-OF-WAY, UTILITIES AND RESTRICTIVE COVENANTS WHICH MAY BE OF RECORD OR IMPLIED

THIS DRAWING DOES NOT REFLECT AS-BUILT INFORMATION

**PRELIMINARY PLAT**  
NOT FOR RECORDATION, CONVEYANCES, OR SALES.

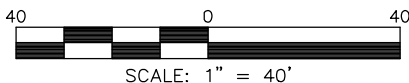

SCALE: 1" = 40'

**RESIDENTIAL LAND SERVICES, PLLC.**

1917 Evans Road  
Cary, North Carolina 27513  
Phone (919) 378-9316  
Firm License # P-0873

**HOUSE LOCATION PLOT PLAN**

FOR  
#288 DEER TAIL LANE  
LOT 34, COTTON FARMS, PHASE 1

Hector's Creek Township, Harnett County, North Carolina

PROPERTY OF: KEN HARVEY HOMES

MAP BOOK 2023 PAGE 200-207 DEED REFERENCE \_\_\_\_\_

DRAWN: ADP

SURVEYED: N/A

CHECKED: DMR

DATE: MAY 25, 2023