

COMMENTS: _____

LANDSCAPE POSITIONS	GROUP	TEXTURES	.1955 LTAR	CONSISTENCE MOIST	WET
R-RIDGE	I	S-SAND	1.2 - 0.8	VFR-VERY FRIABLE	NS-NON-STICKY
S-SHOULDER SLOPE		LS-LOAMY SAND		FR-FRIABLE	SS-SLIGHTLY STICKY
L-LINEAR SLOPE	II	SL-SANDY LOAM	0.8 - 0.6	FI-FIRM	S-STICKY
FS-FOOT SLOPE		L-LOAM		VFI-VERY FIRM	VS-VERY STICKY
N-NOSE SLOPE	III	SI-SILT	0.6 - 0.3	EFI-EXTREMELY FIRM	NP-NON-PLASTIC
H-HEAD SLOPE		SIL-SILT LOAM			SP-SLIGHTLY STICKY
CC-CONCLAVE SLOPE		CL-CLAY LOAM			P-PLASTIC
CV-CONVEX SLOPE		SCL-SANDY CLAY LOAM			VP-VERY PLASTIC
T-TERRACE	IV	SIC-SILTY CLAY	0.4 - 0.1		
FP-FLOOD PLAN		C-CLAY			
		SC-SANDY CLAY			

STRUCTURE

- SG-SINGLE GRAIN
- M- MASSIVE
- CR-CRUMB
- GR-GRANULAR
- SBK-SUBANGULAR BLOCKY
- ABK-ANGULAR BLOCKY
- PL-PLATY
- PR-PRISMATIC

MINERALOGY

- SLIGHTLY EXPANSIVE
- EXPANSIVE

Show profile locations and other site features (dimensions, references or benchmark, and North)

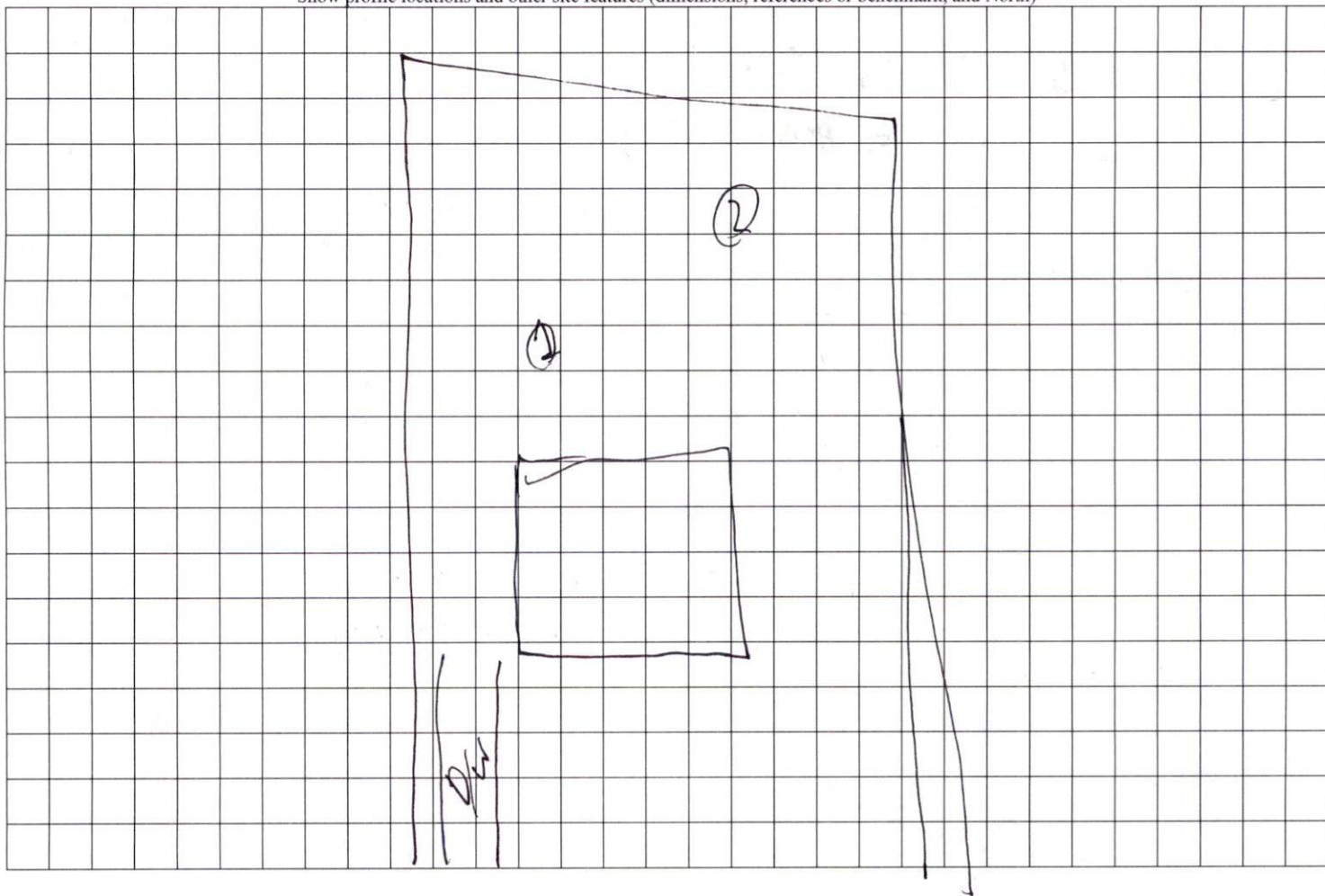

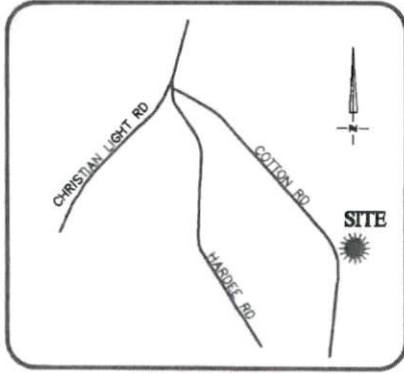

VICINITY MAP
Not To Scale



IMPERVIOUS SURFACE AREA	
DESCRIPTION	AREA
HOUSE w/ PORCH	2,167 S.F.
PORCH/HVAC	168 S.F.
DRIVEWAY & WALKS	1,584 S.F.
TOTAL (PROPOSED)=	4,019 S.F.
*TOTAL (ALLOWED)=	7,000 S.F.

SETBACKS: (PB 2023 PG 200)

FRONT YARD - 35'
SIDE YARD - 10'
REAR YARD - 25'
CORNER YARD - 20'

N/F
R.I. JOHNSON FAMILY
LIMITED PARTNERSHIP
DB 1048 PG 246

DRIVEN?

*1 L 3/10 - 0-14 SL
14-42 SL
2 L - 0-26 SL
26-40 SL
out 30"*

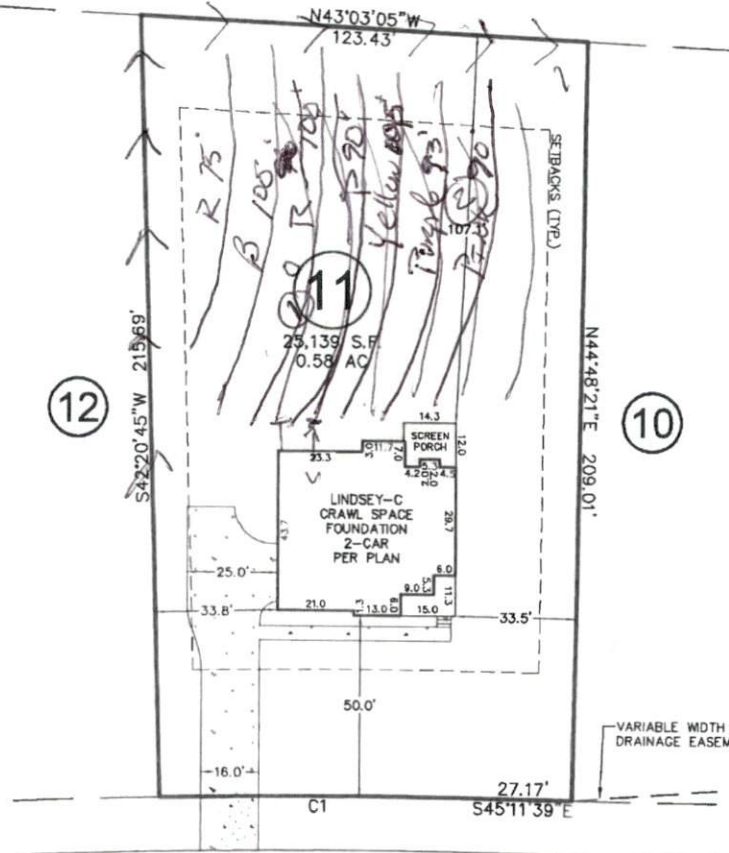

HOOK DRIVE

50' PUBLIC R/W & UTILITY

REV. #	DATE	REMOVED BY	COMMENT
1	6/8/23	JWW	MOVED HOUSE BACK TO 50' FROM R/W

CURVE	RADIUS	ARC LENGTH	CH LENGTH	CH BEARING
C1	2025.00'	86.94'	86.93'	S46°25'27"E

THIS PROPERTY MAY BE SUBJECT TO ANY AND ALL APPLICABLE DEED RESTRICTIONS, EASEMENTS, RIGHT-OF-WAY, UTILITIES AND RESTRICTIVE COVENANTS WHICH MAY BE OF RECORD OR IMPLIED

THIS DRAWING DOES NOT REFLECT AS-BUILT INFORMATION

PRELIMINARY PLAT
NOT FOR RECORDATION, CONVEYANCES, OR SALES

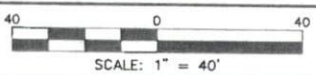

RESIDENTIAL LAND SERVICES, PLLC.

1917 Evans Road
Cary, North Carolina 27513
Phone (919) 378-9316
Firm License # P-0873

HOUSE LOCATION PLOT PLAN

FOR
#240 HOOK DRIVE
LOT 11, COTTON FARMS, PHASE 1
Hector's Creek Township, Harnett County, North Carolina
PROPERTY OF: KEN HARVEY HOMES
MAP BOOK 2023 PAGE 200-207 DEED REFERENCE _____

DRAWN: ADP SURVEYED: N/A CHECKED: DMR DATE: MAY 25, 2023