

I, MICHAEL P. GRIFFIN, certify that under my direction and supervision this map was drawn from an actual field survey; that the error of closure of the survey as calculated by coordinates is 1: 10,000+; that the area shown hereon was calculated by coordinates.

Witness my hand and seal this 14TH day of NOVEMBER 2023.

HARNETT CO. REGISTRY
 BM 2023 PAGES 200-207

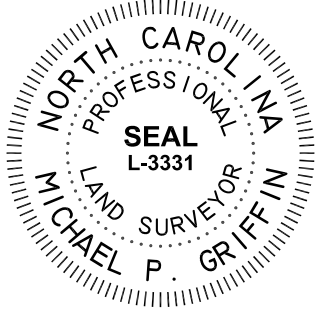

Michael P. Griffin

N/F
 R.L. JOHNSON FAMILY
 LIMITED PARTNERSHIP
 DB 1048 PAGE 256
 PIN 0643-32-5147

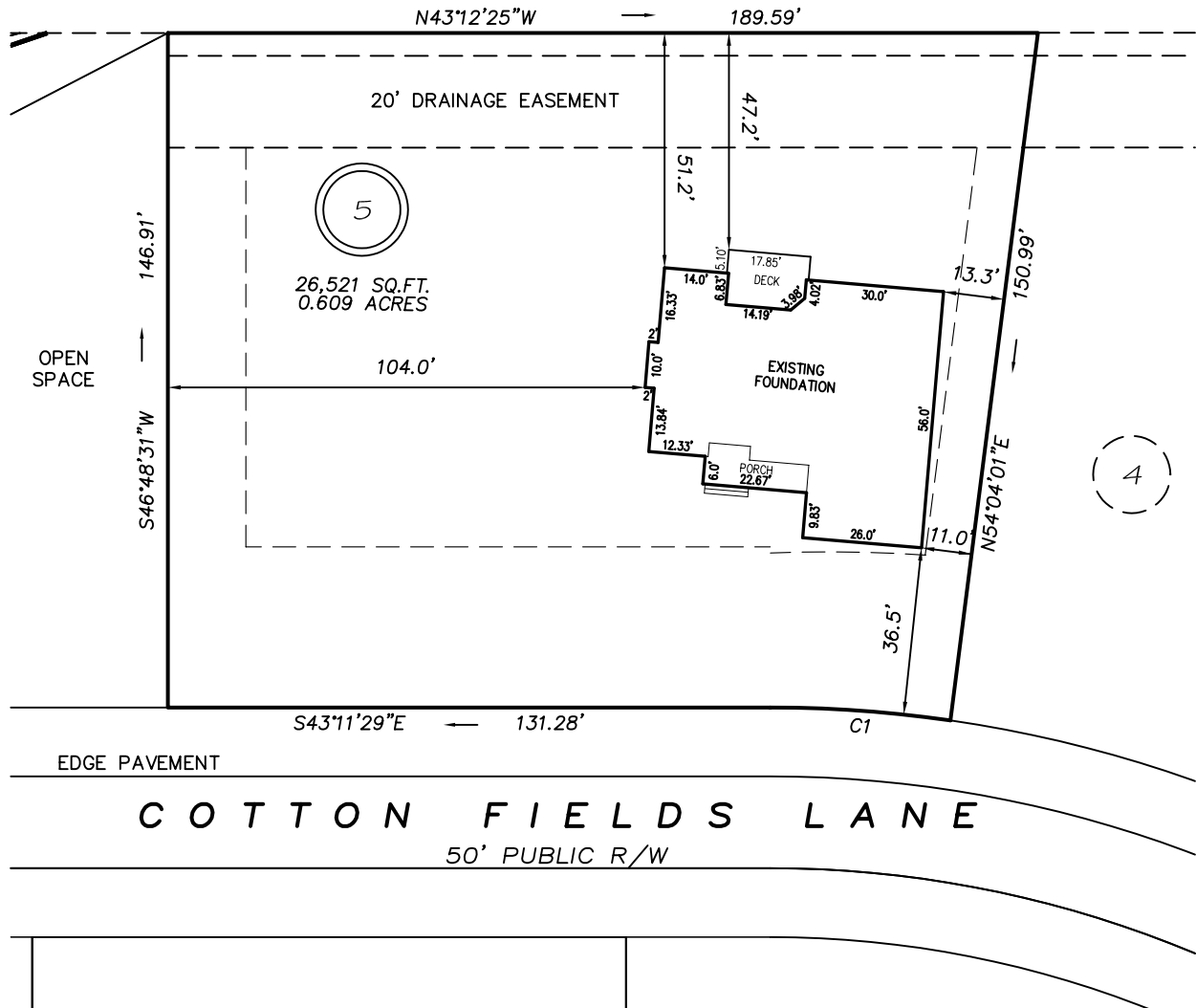

SETBACKS

FRONT	35'
REAR	25'
SIDE	10'
CORNER SIDE	20'

C1 R=275.00' L=39.38' S39°05'21"E 39.34'

THIS PROPERTY IS NOT LOCATED
 IN THE 100 YEAR FLOOD ZONE.

LEGEND

- EIP EXISTING IRON PIPE
- IPS IRON PIPE SET
- R/W RIGHT OF WAY
- N/F NOW OR FORMERLY
- EIS EXISTING IRON STAKE
- FES FLARED END SECTION
- WM WATER METER
- CO CLEAN OUT
- FH FIRE HYDRANT
- CB CATCH BASIN

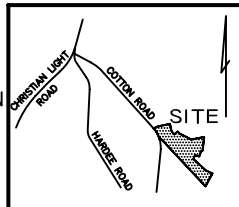

GRIFFIN LAND SURVEYING, INC.
 P.O. BOX 148
 FUQUAY-VARINA, NC 27526
 (919) - 567-1963

FOUNDATION SURVEY
 FOR

REESE CONSTRUCTION

COTTON FARMS

LOT 5

90 COTTON FIELDS LANE

FUQUAY VARINA, N.C.

HARNETT COUNTY HECTOR'S CREEK TOWNSHIP

DRAWN BY KDF

DATE 11/14/23

CHECKED BY MPG

SCALE 1" = 40'