

**PLOT PLAN FOR
NEW HOME INC., LLC
369 YATES MILL DRIVE
LOT 11, WOODBRIDGE SOUTH
BUCKHORN TOWNSHIP, HARNETT COUNTY, NORTH CAROLINA**

LEGEND

- | | | | |
|-----|----------------------------|------|------------------------|
| AC | AIR CONDITIONER | INV. | INVERT |
| BC | BACK OF CURB | IPS | IRON PIPE SET |
| BFP | BACK FLOW PREVENTER | IRS | IRON ROD SET |
| C | CLEARCUT | LP | LIGHT POLE |
| CI | CURB INLET | MNS | MAGNETIC NAIL SET |
| DHS | DRILL HOLE SET | MS | MANHOLE SANITARY SEWER |
| EDM | EXISTING CONCRETE MONUMENT | MSW | MANHOLE STORM SEWER |
| EDH | EXISTING DRILL HOLE | OWH | OVERHEAD WIRES |
| EIS | EXISTING IRON STAKE | PKS | PK NAIL SET |
| EIP | EXISTING IRON PIPE | PNS | POINT NOT SET |
| EM | ELECTRIC METER | RRS | RAIL ROAD SPIKE |
| EPK | EXISTING PK NAIL | TP | TELEPHONE PEDESTAL |
| ES | ELECTRIC STUB | TR | TRANSFORMER |
| FE | FLARED END SECTION | CTV | CABLE TV PEDESTAL |
| FH | FIRE HYDRANT | UP | UTILITY POLE |
| FO | FIBER OPTIC PEDESTAL | WM | WATER METER |
| GM | GAS METER | WV | WATER VALVE |
| GUY | GUY | YI | YARD INLET |
| | | () | FIELD MEASUREMENT |



Handwritten notes:
 1.0-25 SL
 35-40 SL
 2-0-22 SL
 22-43 SL
 3-0-14 SL
 14-28 SL
 28' = 3.35' LAN

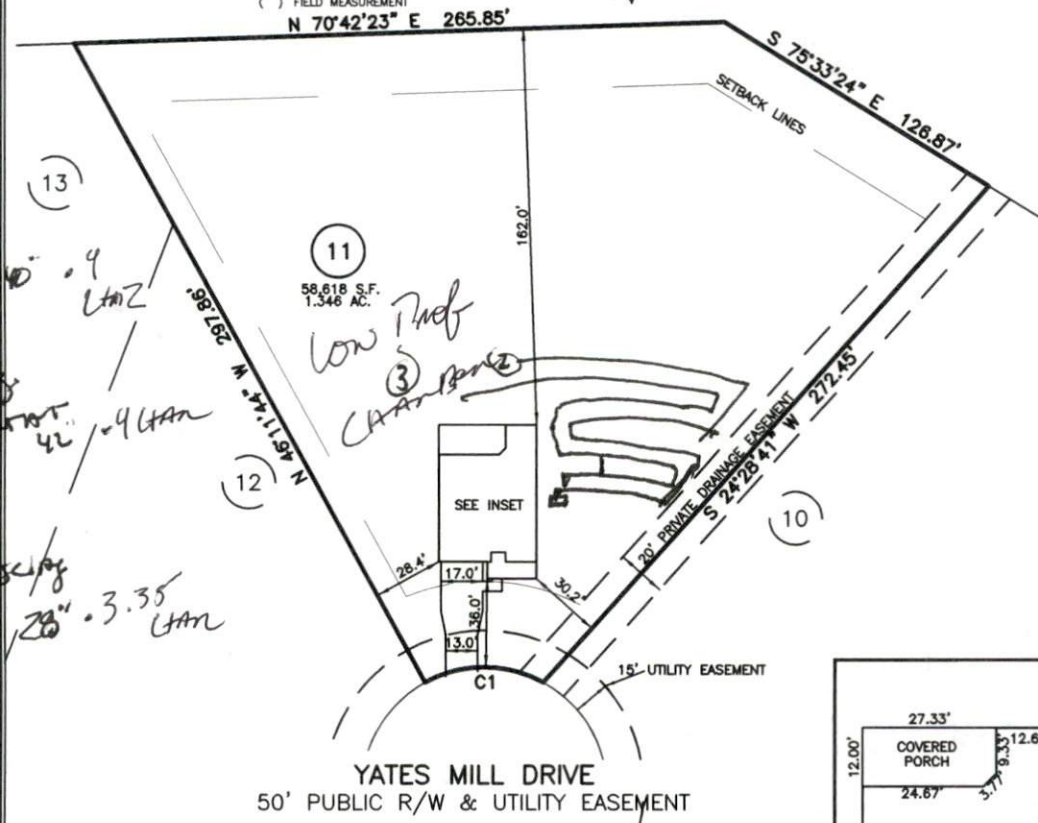

NUM	RADIUS	ARC	DELTA	CHORD BRG	CHORD
C1	50.00'	50.22'	57°32'34"	N 72°34'33" E	48.13'

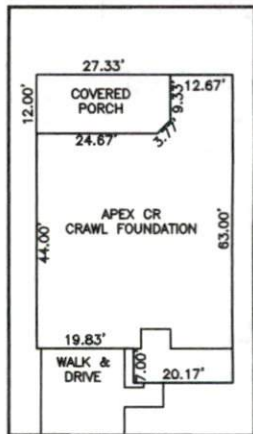

IMPERVIOUS SURFACES	
HOUSE	2,080 S.F.
WALK & DRIVE	710 S.F.
PORCH	330 S.F.
TOTAL	3,100 S.F.
MAX. IMPERVIOUS	4,000 S.F.

SETBACK INFO	
FRONT:	35'
REAR:	25'
SIDES:	10'
CORNER SIDE:	20'

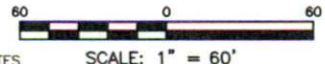

REFERENCES:
 P.B. 2023, PGS 92-94

NOTES
 1. THIS SURVEY SUBJECT TO ANY FACTS THAT MAY BE DISCLOSED BY A FULL AND ACCURATE TITLE SEARCH.
 2. THIS MAP MAY NOT BE A CERTIFIED SURVEY AND HAS NOT BEEN REVIEWED BY A LOCAL GOVERNMENT AGENCY FOR COMPLIANCE WITH ANY APPLICABLE LAND DEVELOPMENT REGULATIONS AND HAS NOT BEEN REVIEWED FOR COMPLIANCE WITH RECORDING REQUIREMENTS FOR PLATS.

**PLOT PLAN
 PRELIMINARY PLAT- NOT FOR RECORDATION,
 CONVEYANCE OR SALES**

DATE: JUNE 5, 2023

REV CODE: 1.FUP, 2.PLAN, 3.ROTATE, 4.MOVE, 5.SS
 6.SEVERAL OF ABOVE, 7.LAND FEATURE, 8. OTHER

F.B. _____

RWK, PA
ENGINEERING ~ SURVEYING
 CORPORATE LICENSE: C-1771
 101 W. MAIN ST., SUITE 202
 GARNER, NC 27529
 PHONE (919) 779-4854
 FAX (919) 779-4056