

THIS IS TO CERTIFY THAT ON THE 19th DAY OF SEPTEMBER 2023 AN ACTUAL SURVEY WAS DONE UNDER MY SUPERVISION OF THE PROPERTY SHOWN HEREON, THIS MAP IS NOT INTENDED TO MEET GS 47-30 RECORDING REQUIREMENTS.

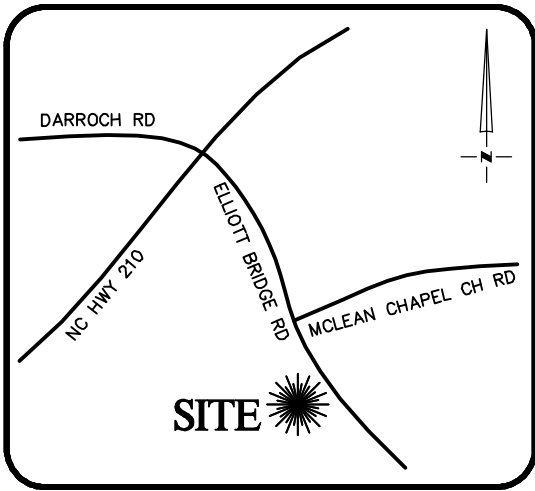

VICINITY MAP  
Not To Scale

**LEGEND**

- PROPERTY LINE
- ADJACENT PROPERTY LINES
- CLOSURE EXCEEDS 1 INCH IN 10,000 FT.
- IPS ● - IRON PIN SET
- EIP ○ - EXISTING IRON PIPE
- CP ○ - COMPUTED POINT
- DB - DEED BOOK
- PB - BOOK OF MAPS/PLAT BOOK
- PG - PAGE
- #### STREET ADDRESS

SIGNED

*Dean M. Rhoads*  
DEAN M. RHOADS, PLS (L-4679)

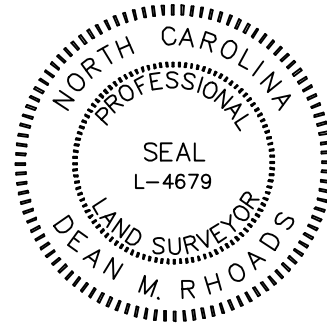

N/F  
JEFFREY & CHARLES BAIN  
DB 382 PG 272

SETBACKS: (PB 2023 PG 145)

FRONT - 35'  
SIDE - 10'  
REAR - 25'

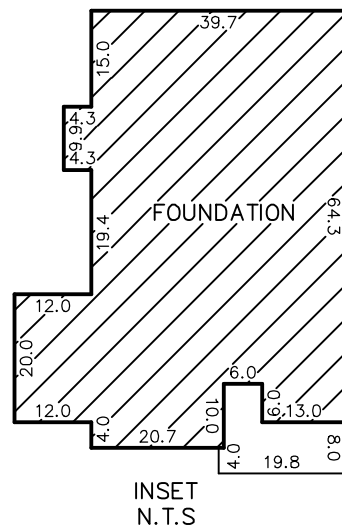
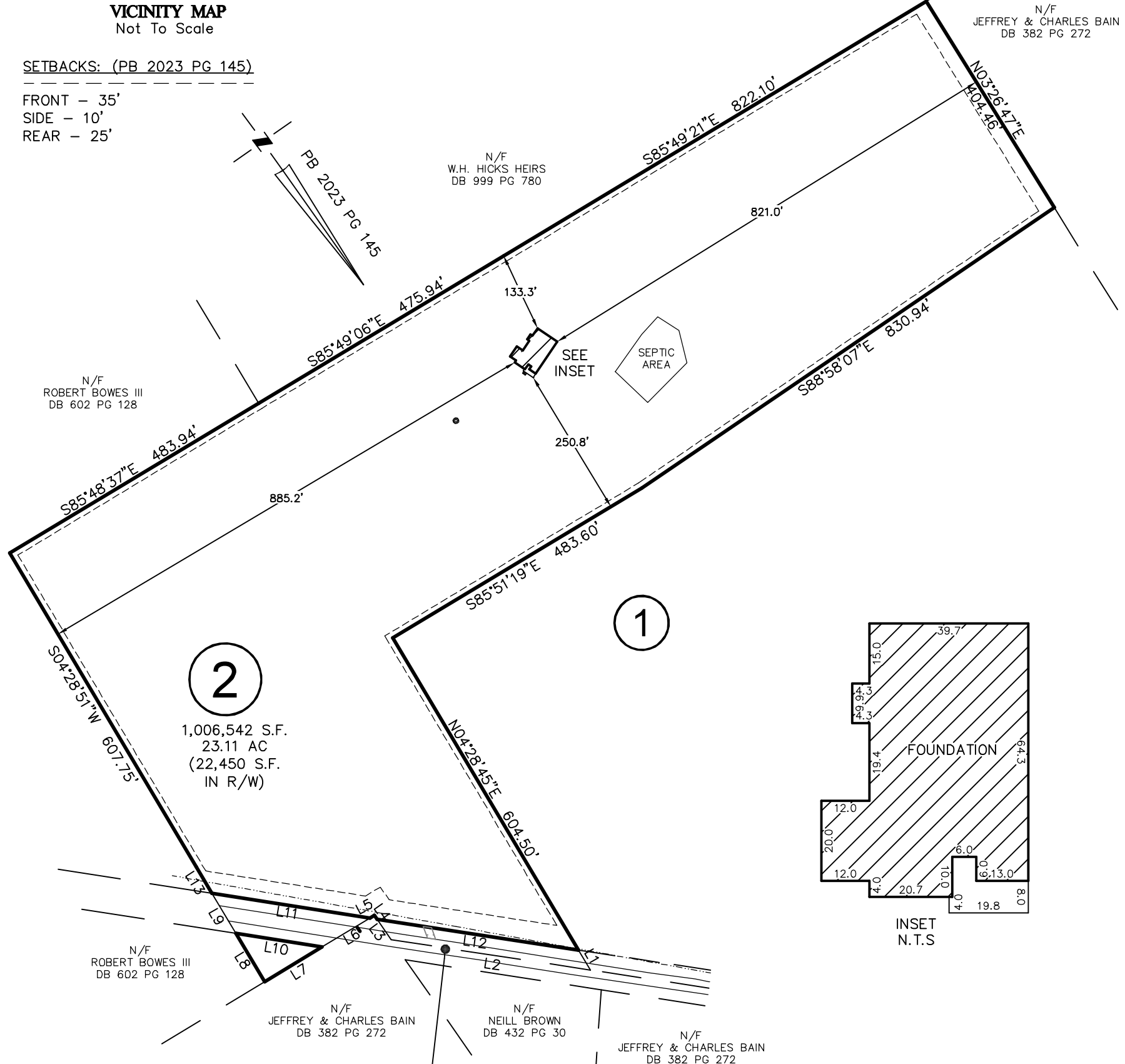

INSET  
N.T.S

LINE	BEARING	DISTANCE
L1	S04°27'28"W	38.85'
L2	S46°05'45"E	335.54'
L3	N00°23'50"E	41.37'
L4	N00°23'50"E	8.10'
L5	S85°56'16"E	8.66'
L6	S85°56'16"E	93.16'
L7	N85°56'31"W	111.68'
L8	N04°28'00"E	93.37'
L9	N04°28'00"E	77.88'
L10	N45°52'33"W	145.06'
L11	S45°52'33"E	266.06'
L12	S46°05'42"E	339.34'
L13	S04°27'37"W	51.41'

**ELLIOTT BRIDGE ROAD**  
(N.C. SR 2045)  
60' R/W

THIS PROPERTY MAY BE SUBJECT TO ANY AND ALL APPLICABLE DEED RESTRICTIONS, EASEMENTS, RIGHT-OF-WAY, UTILITIES AND RESTRICTIVE COVENANTS WHICH MAY BE OF RECORD OR IMPLIED

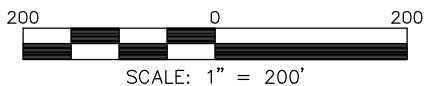

SCALE: 1" = 200'

**RESIDENTIAL LAND SERVICES, PLLC.**

1917 Evans Road  
Cary, North Carolina 27513  
Phone (919) 378-9316  
Firm License # P-0873

**FOUNDATION SURVEY**

FOR  
ELLIOTT BRIDGE ROAD  
LOT 2, STANLEY EXEMPT SUBDIVISION

Anderson Creek Township, Harnett County, North Carolina

PROPERTY OF: CARUSO HOMES-ON YOUR LOT  
MAP BOOK 2023 PAGE 145 DEED REFERENCE \_\_\_\_\_

DRAWN: JLS    SURVEYED: DTS    CHECKED: JLS    DATE: SEPTEMBER 19, 2023