

**Lot #31 Woodbridge South**  
**4-Bedroom Septic Design - 360 gallons/day with Engineered Flow Reduction**  
**New Home Inc.**  
**Harnett County**

\*Not a Survey  
 Sketched from a plot plan supplied by owner

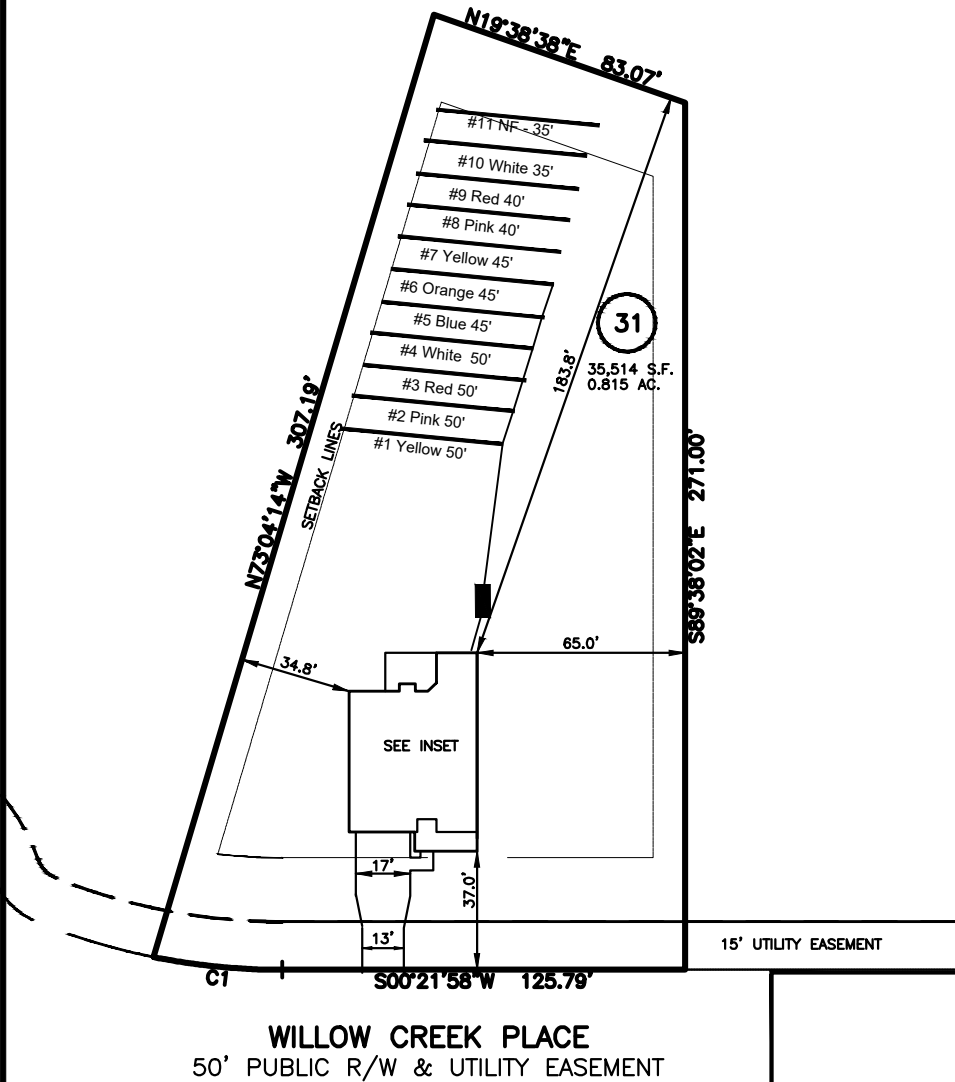

System: serial distribution  
 Lines: 1-6 (290')  
 0.35 LTAR  
 12" Max Trench Bottom  
 Accepted Status System  
 Repair: Pressure Manifold  
 Lines: 7-11 (195')  
 0.35 LTAR  
 14" Max Trench Bottom  
 T&J Panel Block - 50 reduction system

\*\*1000 Gallon Septic and Pump Tanks  
 Tank and trenches to be located minimum of 10'  
 from any property line and minimum of 5'  
 from any building foundation.  
 \*Do Not Cut, Fill, or Alter Drainfield or Repair Area  
 \*Comply with all setbacks  
 \*Contact local health dept. and/or Alex Adams prior to  
 or during installation with any questions or concerns.

Adams  
 Soil Consulting  
 919-414-6761  
 Job #1589

GRAPHIC SCALE  
 1" = 60'

