

**General Floor Plan Notes**

General Floor Plan Notes shall apply unless noted otherwise on plan.

1. Wall Heights: Typically 9'-1 1/2" at first floor and 8'-1 1/2" at second floor and attics U.N.O. All walls are constructed using a double top plate. Splices at Double Top Plate do not need to occur at Vertical Studs but must be at least 24" apart from Joint in other Top Plate layer. Special wall heights are noted on plans where they occur.
2. Wall Thickness is typically 4" at exterior walls, 3 1/2" at interior. 2x6 frame shall be used at walls that back up to plumbing fixtures. Walls greater than 10' high shall be framed with 2x6 framing or greater and will be noted as a special condition where it occurs on plan.
3. Typical header height shall be 8'-0" AFF at First Floor, and 7'-4" AFF at Second Floor U.N.O.
4. Jacks: Openings up to 3'-4" wide shall have (1) 2x4 Jack stud SPF on each side. Openings greater than 3'-4" wide shall have (2) 2x4 Jack studs SPF on each side.
5. Soffits, Coffered Ceilings, Trey Ceilings and other significant ceiling plan elements are shown on the floor plans and are denoted as single dashed lines. Unless specifically call out as included, Kitchens **do not** include soffits over wall cabinetry.
6. Door & Window Frames, where occurring near corners, shall be a minimum of 4 1/2" from corner. Except for walk-in closets with doors near a corner, doors at closets shall be centered on closet.
7. Windows: Shall have at least (1) window in each sleeping room, that meets egress. Shall be provided with tempered glass at hazardous glazing areas. False windows shall be installed with obscure glazing.
8. Closets for clothing or coat storage shall be equipped with 1 rod/shelf. Closets for linen shall have 5 open equal shelves. Closets for pantries shall have 5 equal wood shelves, painted.
9. Stair treads shall be a min of 9" deep, risers shall be a maximum of 8 1/4", unless noted otherwise, per the current North Carolina Residential Code
10. Handrails and Guards at stairs shall be 34" above the finished surface of the ramp surface of the stair. Handrails at landings and overlooks of multilevel spaces shall be 36" above finished floor. Guards (pickets or balusters) shall be spaced with no more than 4" between guards.
11. Attic Access shall be provided at all attic area with a height greater than 30". Minimum clear attic access shall be 20" x 30". Pull down stairs and access doors in knee walls meeting minimum criteria are also acceptable.
12. Garage Door to Living Space shall be 2'-8" x 6'-8" minimum size and shall be 20 minute fire rated and weather sealed.
13. Garage Walls, as a minimum, shall be separated from living space by installing 1/2" gypsum board on the garage side of the wall. With habitable space above, the inside of all garage walls require 1/2" GWB supporting 5/8" type X GWB on ceiling.

# Cypress

## ELEVATION D



4' GARAGE EXTENSION OPTION

# PRINCE PLACE

## LOT 36



**SOUTH DESIGNS**  
 (O) 919-556-2226  
 (F) 919-556-2228  
 www.southdesigns.com



**INCLUDED OPTIONS:**

- 1st FLOOR**  
 SCREENED PORCH  
 GOURMET KITCHEN  
 EXTENDED OWNER'S SUITE  
 OWNERS DOOR TO PORCH  
 OWNERS DELUXE BATH  
 FIREPLACE  
 TRAY @ DINING  
 BOX OAK STAIRS  
 OPEN STAIR RAIL  
 4' GARAGE EXTENSION
- 2nd FLOOR**  
 BEDROOM 4  
 SECOND SINK @ BATH 2  
 UNFINISHED STORAGE

| DATE       | DESCRIPTION     | REV.# |
|------------|-----------------|-------|
| 08/12/2021 | SEE COVER SHEET | 1     |
|            |                 | 2     |
|            |                 | 3     |
|            |                 | 4     |
|            |                 | 5     |
|            |                 | 6     |
|            |                 | 7     |
|            |                 | 8     |

| SQUARE FOOTAGE          |             |             |
|-------------------------|-------------|-------------|
| ELEVATION 'D'           |             |             |
|                         | UNHEATED    | HEATED      |
| FIRST FLOOR             | 0           | 1981        |
| SECOND FLOOR            | 0           | 1040        |
| SCREENED PORCH          | 162         | 0           |
| FRONT PORCH             | 154         | 0           |
| 2-CAR GARAGE            | 497         | 0           |
| <b>SUBTOTAL S</b>       | <b>813</b>  | <b>3021</b> |
| <b>TOTAL UNDER ROOF</b> | <b>3834</b> |             |

| OPTIONS                                |          |        |
|--|----------|--------|
|  | UNHEATED | HEATED |
| OPT. BED #4                            | 0        | 216    |
| FRONT LOAD GARAGE<br>OPT. 4' EXTENSION | 92       | 0      |
| OPT. 4FT OWNER'S EXTENSION             | 0        | +60    |
| OPT. UNFINISHED STORAGE 2FL            | 136      | 0      |

**2949 - CYPRESS - LH**  
 SINGLE FAMILY  
 Cover Sheet 'D'

DRAWN BY:  
South Designs  
 ISSUE DATE:  
06/30/2021  
 CURRENT REVISION DATE:  
---  
 SCALE:  
1/8" = 1'-0"  
 SHEET  
**0.0**

# PRINCE PLACE LOT 36



**SOUTH DESIGNS**  
 (O) 919-556-2226  
 (F) 919-556-2228  
 www.southdesigns.com



| DATE       | DESCRIPTION     |
|------------|-----------------|
| 08/12/2021 | SEE COVER SHEET |
|            |                 |
|            |                 |
|            |                 |
|            |                 |
|            |                 |
|            |                 |
|            |                 |
|            |                 |

**2949 - CYPRESS - LH**  
 SINGLE FAMILY  
 First Floor Plan 'D'

DRAWN BY:  
 South Designs  
 ISSUE DATE:  
 06/30/2021  
 CURRENT REVISION DATE:  
 ---  
 SCALE:  
 1/8" = 1'-0"  
 SHEET  
**2.1d**

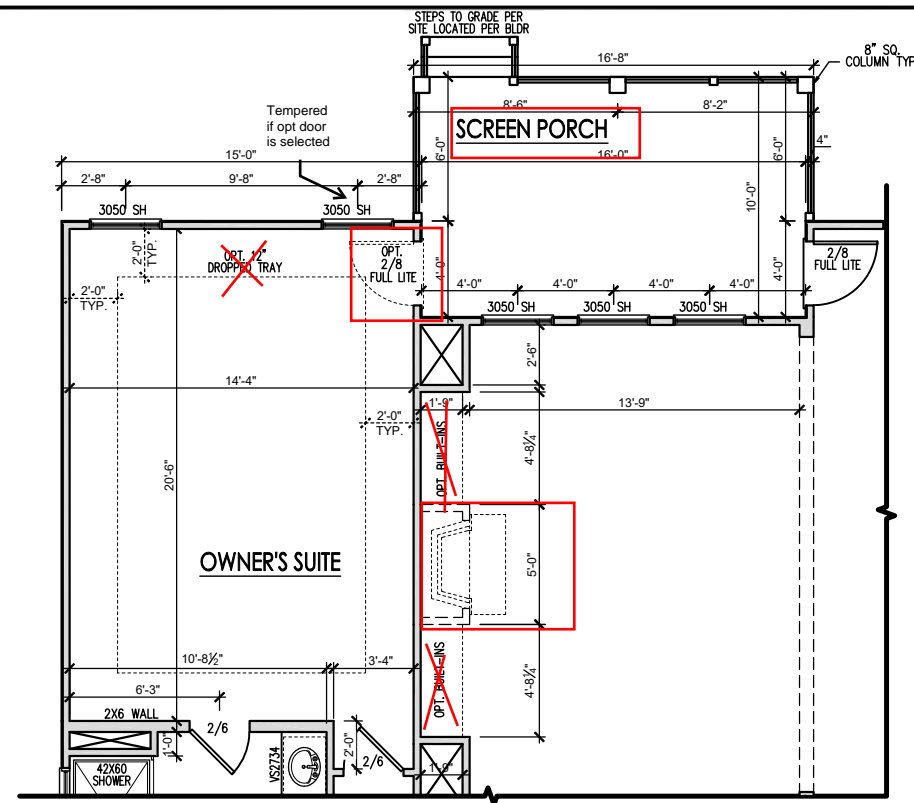

**SCR. PORCH FLOOR PLAN W/ OWNER'S SUITE EXT.**  
 SCALE: 1/8"=1'-0" ON 11x17, 1/4"=1'-0" ON 22x34

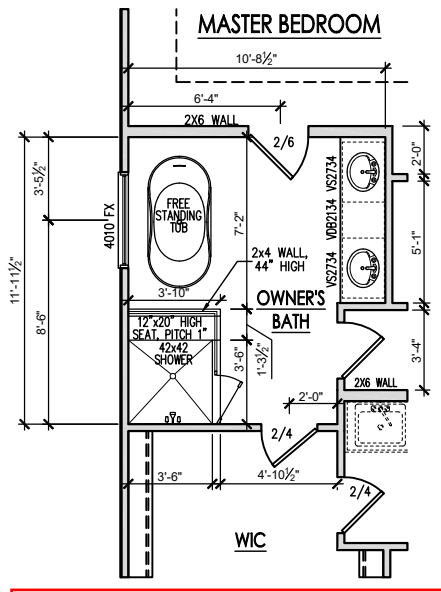

**OPT. DELUXE OWNER'S BATH**  
 SCALE: 1/8"=1'-0" ON 11x17, 1/4"=1'-0" ON 22x34

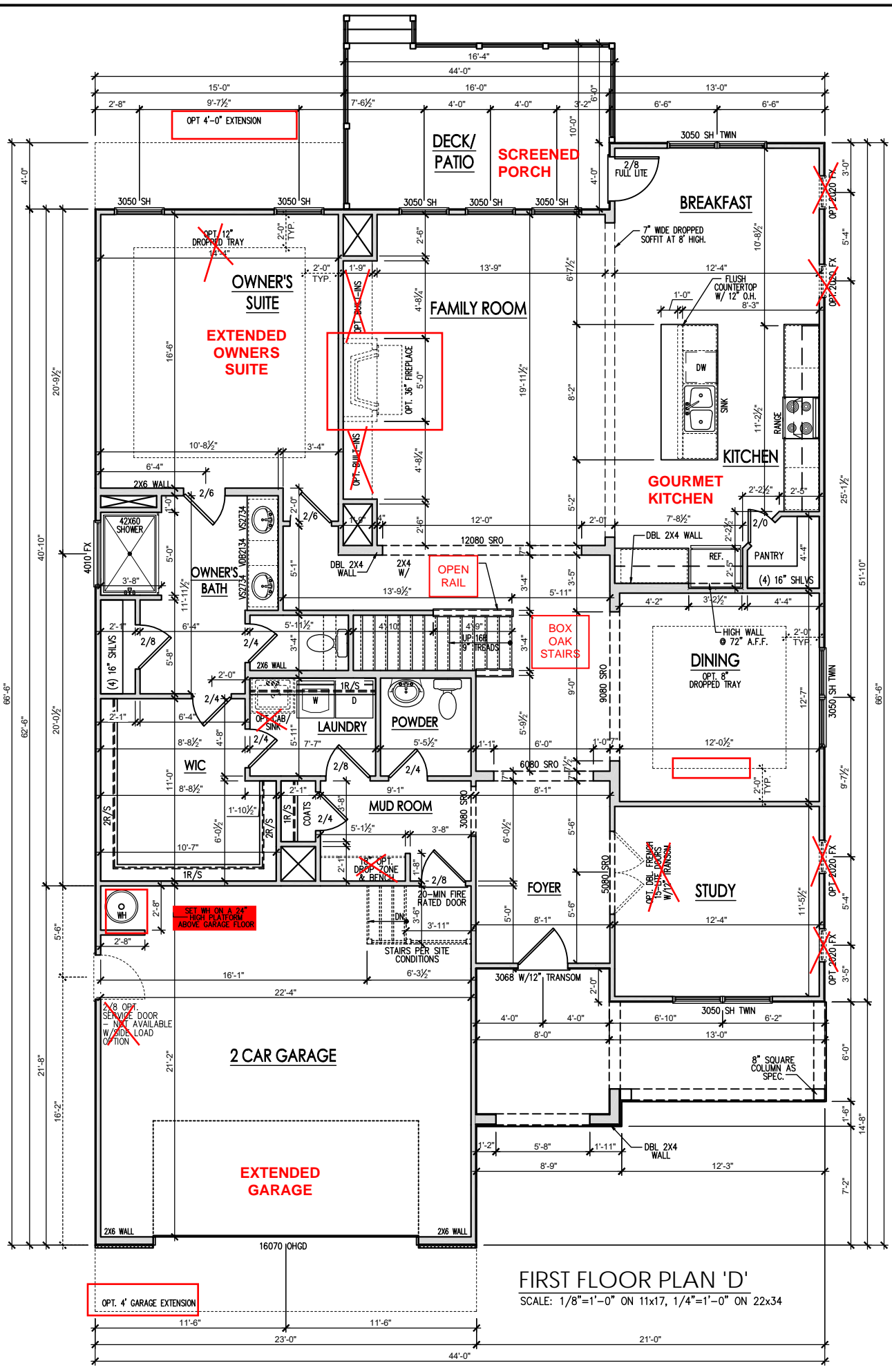

**FIRST FLOOR PLAN 'D'**  
 SCALE: 1/8"=1'-0" ON 11x17, 1/4"=1'-0" ON 22x34

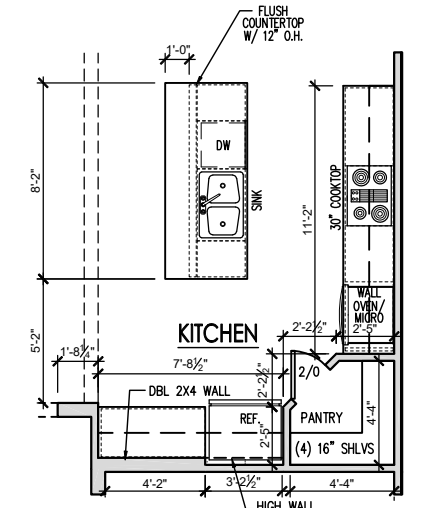

**OPT GOURMET KITCHEN**  
 SCALE: 1/8"=1'-0" ON 11x17, 1/4"=1'-0" ON 22x34

**OPT. 4' GARAGE EXTENSION**



**SOUTH DESIGNS**  
 (O) 919-556-2226  
 (F) 919-556-2228  
 www.southdesigns.com



# PRINCE PLACE LOT 36

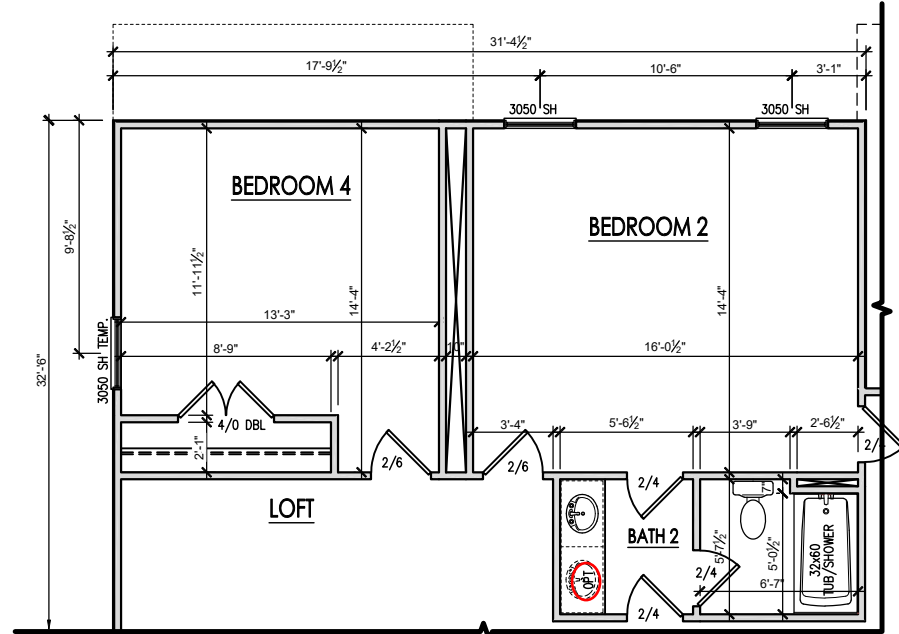

**BEDROOM 4 FLOOR PLAN**  
 SCALE: 1/8"=1'-0" ON 11x17, 1/4"=1'-0" ON 22x34

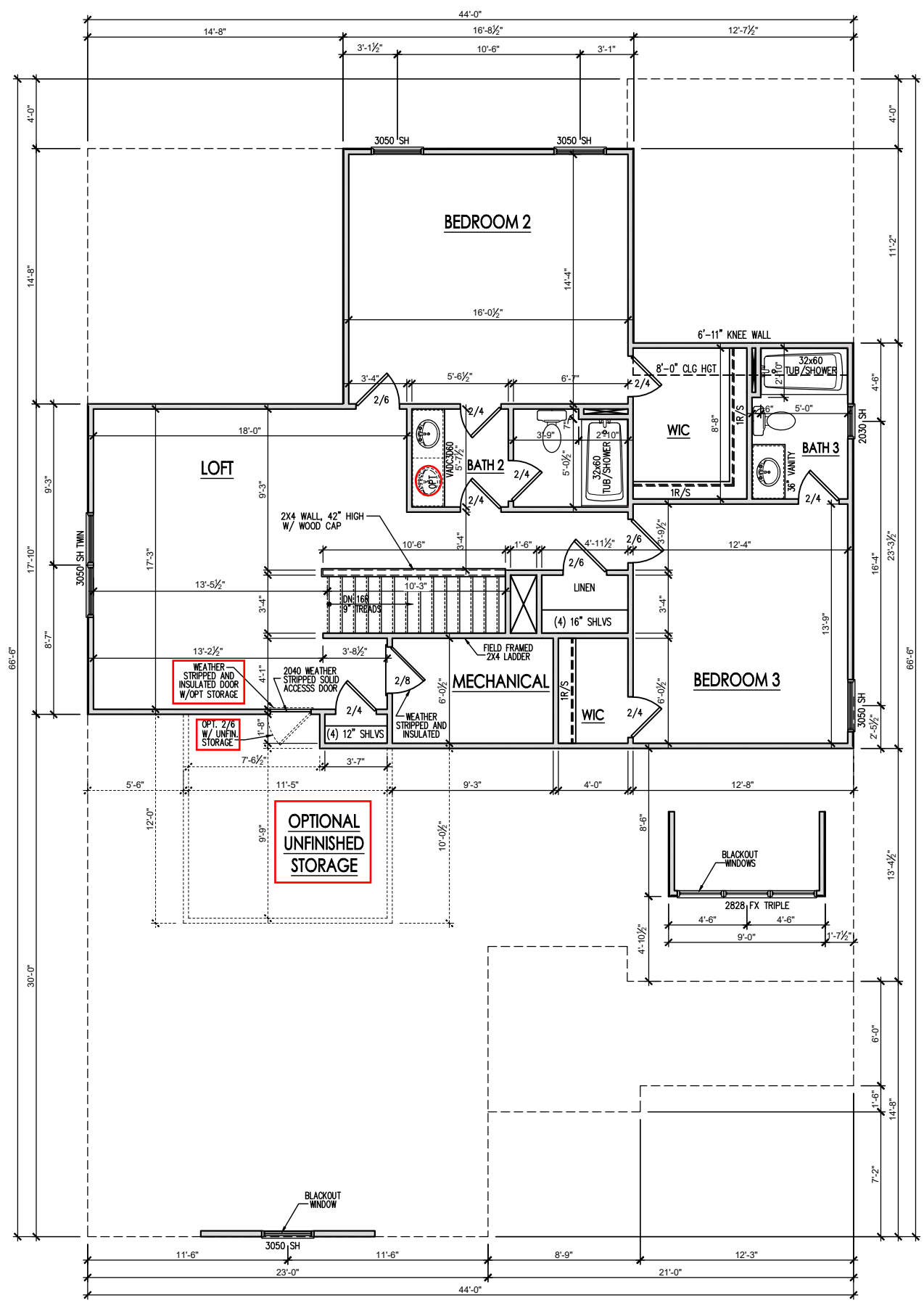

**SECOND FLOOR PLAN 'D'**  
 SCALE: 1/8"=1'-0" ON 11x17, 1/4"=1'-0" ON 22x34

### General Floor Plan Notes

General Floor Plan Notes shall apply unless noted otherwise on plan.

- Wall Heights: Typically 9'-1 1/2" at first floor and 8'-1 1/2" at second floor and attics U.N.O. All walls are constructed using a double top plate. Splices at Double Top Plate do not need to occur at Vertical Studs but must be at least 24" apart from Joint in other Top Plate layer. Special wall heights are noted on plans where they occur.
- Wall Thickness is typically 4" at exterior walls, 3 1/2" at interior. 2x6 frame shall be used at walls that back up to plumbing fixtures. Walls greater than 10' high shall be framed with 2x6 framing or greater and will be noted as a special condition where it occurs on plan.
- Typical header height shall be 8'-0" AFF at First Floor, and 7'-4" AFF at Second Floor U.N.O.
- Jacks: Openings up to 3'-4" wide shall have (1) 2x4 jack stud SPF on each side. Openings greater than 3'-4" wide shall have (2) 2x4 jack studs SPF on each side.
- Soffits, Coffered Ceilings, Trey Ceilings and other significant ceiling plan elements are shown on the floor plans and are denoted as single dashed lines. Unless specifically call out as included, Kitchens **do not** include soffits over wall cabinetry.
- Door & Window Frames, where occurring near corners, shall be a minimum of 4 1/2" from corner. Except for walk-in closets with doors near a corner, doors at closets shall be centered on closet.
- Windows: Shall have at least (1) window in each sleeping room, that meets egress. Shall be provided with tempered glass at hazardous glazing areas. False windows shall be installed with obscure glazing.
- Closets for clothing or coat storage shall be equipped with 1 rod/shelf. Closets for linen shall have 5 open equal shelves. Closets for pantries shall have 5 equal wood shelves, painted.
- Stair treads shall be a min of 9" deep, risers shall be a maximum of 8 1/4", unless noted otherwise, per the current North Carolina Residential Code
- Handrails and Guards at stairs shall be 34" above the finished surface of the ramp surface of the stair. Handrails at landings and overlooks of multilevel spaces shall be 36" above finished floor. Guards (pickets or balusters) shall be spaced with no more than 4" between guards.
- Attic Access shall be provided at all attic area with a height greater than 30". Minimum clear attic access shall be 20" x 30". Pull down stairs and access doors in knee walls meeting minimum criteria are also acceptable.
- Garage Door to Living Space shall be 2'-8" x 6'-8" minimum size and shall be 20 minute fire rated and weather sealed.
- Garage Walls, as a minimum, shall be separated from living space by installing 1/2" gypsum board on the garage side of the wall. With habitable space above, the inside of all garage walls require 1/2" GWB supporting 5/8" type X GWB on ceiling.

| REV. # | DESCRIPTION     | DATE       |
|--------|-----------------|------------|
| 1      | SEE COVER SHEET | 08/12/2021 |
| 2      |                 |            |
| 3      |                 |            |
| 4      |                 |            |
| 5      |                 |            |
| 6      |                 |            |
| 7      |                 |            |
| 8      |                 |            |

**2949 - CYPRESS - LH**  
 SINGLE FAMILY  
 Second Floor Plan 'D'

DRAWN BY:  
South Designs  
 ISSUE DATE:  
06/30/2021  
 CURRENT REVISION DATE:  
---  
 SCALE:  
1/8" = 1'-0"  
 SHEET  
**2.2d**

# PRINCE PLACE LOT 36

## General Elevation Notes

General Elevation Notes shall apply unless noted otherwise on plan.

- Roof shall be finished with architectural composition shingles with slopes as noted on plan.
- Ridge Vent shall be provided and installed on all ridges greater than 6' in length per manufacturer's specifications.
- Soffit Vent shall be continuous soffit vent.
- House Wrap, "tyvek" or approved equal shall be installed over entire exterior wall per manufacturer's specifications and recommendations.
- Flashing shall be provided above all door and window openings, above finish wall material changes and at wall surfaces where lower roof areas abut vertical wall surfaces.
- Porch Railings shall be provided at all porch walking surfaces greater than 30" above adjacent finished grade. It shall be 36" high with guards spaced no more than 4" apart. Consult community specifications for material.
- Finish Wall Material shall be as noted on elevation drawings.
- Brick Veneer, if included on elevation shall be tied to wall surface with galvanized corrugated metal ties at a rate of 24" oc horizontally and 16" oc vertically so that no more than 2.67sf of brick is supported by (1) tie. Space between face of wall and back face of brick shall be limited to a maximum of 1". Flashing shall be provided behind brick above all wall openings and at base of brick wall. Flashing shall be a minimum of 6-mil poly or other corrosion resistant material and shall be installed so that it laps under the house wrap material a minimum of 2". Weepholes shall be provided at a rate of 48" oc and shall not be less than 3/16" in diameter and shall be located immediately above flashing.
- Brick Veneer Support Lintels shall be provided if brick veneer is included on elevation. Lintels shall be provided as listed in the following schedule and shall have a minimum bearing length of 6". Masonry Lintels shall be provided so that deflection is limited to L/600.

### Masonry Opening Lintel Schedule

| Opening Size    | Angle                   |
|-----------------|-------------------------|
| up to 4'-0"     | 3-1/2" x 3-1/2" x 5/16" |
| 4'-1" to 5'-6"  | 4" x 3-1/2" x 5/16" LLV |
| 5'-7" to 6'-6"  | 5" x 3-1/2" x 5/16" LLV |
| 6'-7" to 8'-4"  | 6" x 3-1/2" x 5/16" LLV |
| 8'-5" to 16'-4" | 7" x 4" x 3/8" LLV      |



**SOUTH DESIGNS**  
(O) 919-556-2226  
(F) 919-556-2228  
www.southdesigns.com



| REV. # | DATE       | DESCRIPTION     |
|--------|------------|-----------------|
| 1      | 08/12/2021 | SEE COVER SHEET |
| 2      |            |                 |
| 3      |            |                 |
| 4      |            |                 |
| 5      |            |                 |
| 6      |            |                 |
| 7      |            |                 |
| 8      |            |                 |

**2949 - CYPRESS - LH**  
**SINGLE FAMILY**  
**Front & Rear Elevations 'D'**

DRAWN BY:  
South Designs  
ISSUE DATE:  
06/30/2021  
CURRENT REVISION DATE:  
---  
SCALE:  
1/8" = 1'-0"  
SHEET  
**3.1d**



# PRINCE PLACE LOT 36



**SOUTH DESIGNS**  
 (O) 919-556-2226  
 (F) 919-556-2228  
 www.southdesigns.com

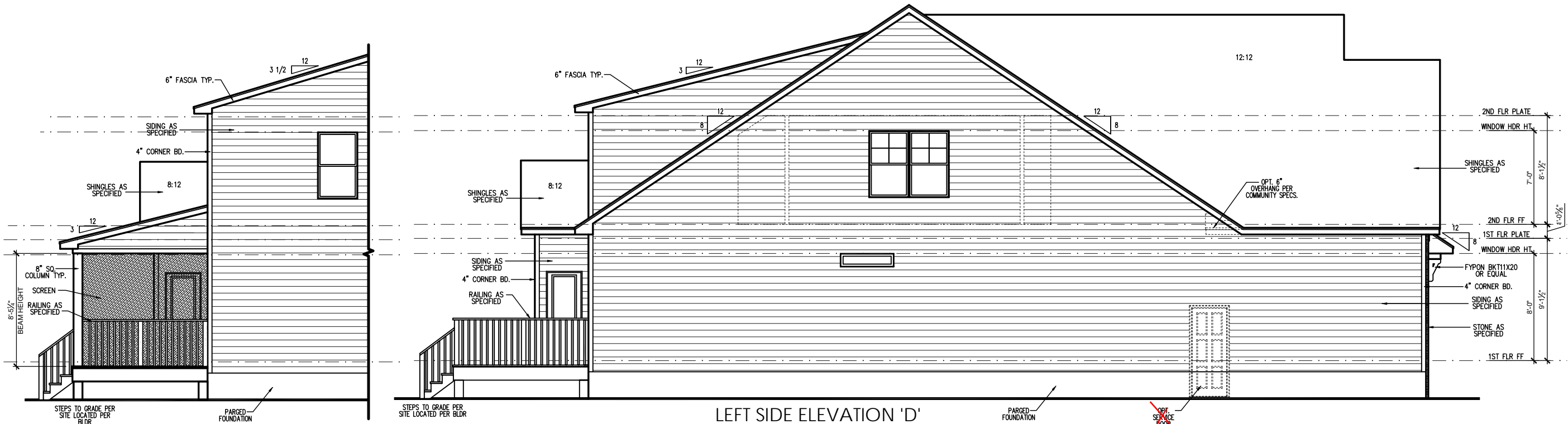

**LEFT SIDE ELEVATION 'D'**  
 SCALE: 1/4" = 1'-0" ON 22x34, 1/8" = 1'-0" ON 11x17

**PARTIAL LEFT SIDE ELEVATION**  
 SCALE: 1/8" = 1'-0" ON 11x17, 1/4" = 1'-0" ON 22x34

**General Elevation Notes**

General Elevation Notes shall apply unless noted otherwise on plan.

1. Roof shall be finished with architectural composition shingles with slopes as noted on plan.
2. Ridge Vent shall be provided and installed on all ridges greater than 6' in length per manufacturer's specifications.
3. Soffit Vent shall be continuous soffit vent
4. House Wrap, "tyvek" or approved equal shall be installed over entire exterior wall per manufacturer's specifications and recommendations.
5. Flashing shall be provided above all door and window openings, above finish wall material changes and at wall surfaces where lower roof areas abut vertical wall surfaces.
6. Porch Railings shall be provided at all porch walking surfaces greater than 30" above adjacent finished grade. It shall be 36" high with guards spaced no more than 4" apart. Consult community specifications for material.
7. Finish Wall Material shall be as noted on elevation drawings.
8. Brick Veneer, if included on elevation shall be tied to wall surface with galvanized corrugated metal ties at a rate of 24" oc horizontally and 16" oc vertically so that no more than 2.67sf of brick is supported by (1) tie. Space between face of wall and back face of brick shall be limited to a maximum of 1". Flashing shall be provided behind brick above all wall openings and at base of brick wall. Flashing shall be a minimum of 6-mil poly or other corrosion resistant material and shall be installed so that it laps under the house wrap material a minimum of 2". Weepholes shall be provided at a rate of 48" oc and shall not be less than 3/16" in diameter and shall be located immediately above flashing.
9. Brick Veneer Support Lintels shall be provided if brick veneer is included on elevation. Lintels shall be provided as listed in the following schedule and shall have a minimum bearing length of 6". Masonry Lintels shall be provided so that deflection is limited to L/600.

Masonry Opening Lintel Schedule

| Opening Size    | Angle                   |
|-----------------|-------------------------|
| up to 4'-0"     | 3-1/2" x 3-1/2" x 5/16" |
| 4'-1" to 5'-6"  | 4" x 3-1/2" x 5/16" LLV |
| 5'-7" to 6'-6"  | 5" x 3-1/2" x 5/16" LLV |
| 6'-7" to 8'-4"  | 6" x 3-1/2" x 5/16" LLV |
| 8'-5" to 16'-4" | 7" x 4" x 3/8" LLV      |

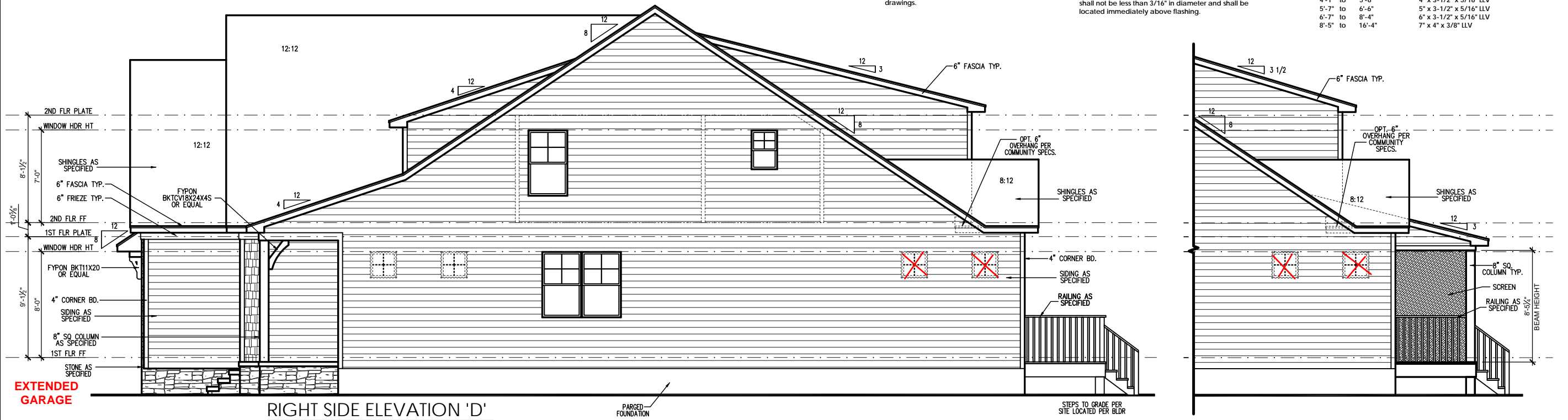

**RIGHT SIDE ELEVATION 'D'**  
 SCALE: 1/4" = 1'-0" ON 22x34, 1/8" = 1'-0" ON 11x17

**PARTIAL RIGHT SIDE ELEVATION**  
 SCALE: 1/8" = 1'-0" ON 11x17, 1/4" = 1'-0" ON 22x34

| REV. # | DESCRIPTION     | DATE       |
|--------|-----------------|------------|
| 1      | SEE COVER SHEET | 08/12/2021 |
| 2      |                 |            |
| 3      |                 |            |
| 4      |                 |            |
| 5      |                 |            |
| 6      |                 |            |
| 7      |                 |            |
| 8      |                 |            |

**2949 - CYPRESS - LH**  
 SINGLE FAMILY  
 Side Elevations 'D'

DRAWN BY:  
 South Designs  
 ISSUE DATE:  
 06/30/2021  
 CURRENT REVISION DATE:  
 ...

SCALE:  
 1/8" = 1'-0"  
 SHEET  
**3.2d**

# PRINCE PLACE LOT 36

| ATTIC VENT SCHEDULE |                        |                  |                           |                          |  |                             |                            |                             |
|---------------------|------------------------|------------------|---------------------------|--------------------------|--|-----------------------------|----------------------------|-----------------------------|
| ELEVATION 'D'       |                        |                  |                           |                          |  |                             |                            |                             |
| MAIN HOUSE          |                        | SQ FTG           | 2724                      | AT / NEAR RIDGE          |  |                             | AT / NEAR EAVE             |                             |
| VENT TYPE           | SQ. FT. REQUIRED RANGE | SQ. FT. SUPPLIED | PERCENT OF TOTAL SUPPLIED | POT LARGE (SQ. FT. EACH) | POT SMALL (SQ. FT. EACH)   | RIDGE VENT (SQ. FT. PER LF) | EAVE VENT (SQ. IN. PER LF) | CONT. VENT (SQ. IN. PER LF) |
|                     |                        |                  |                           | 0.4236                   | 0.2778   | 0.125                       | 0.1944                     | 0.0625                      |
| <b>RIDGE VENT</b>   | 3.63                   | 4.54             | 3.50                      | 38.36                    | 0  | 0                           | 28.00                      |                             |
| <b>SOFFIT VENTS</b> | 5.45                   | 4.54             | 5.63                      | 61.64                    |  |                             | 0                          | 90.00                       |
| <b>TOTAL (MIN)</b>  | 9.08                   | 9.08             | 9.13                      | 100.00                   | POT VENTS MAY BE REQUIRED IF THERE IS INSUFFICIENT RIDGE AVAILABLE |                             |                            |                             |

\* SCHEDULE HAS BEEN CALCULATED ASSUMING EAVE VENTILATION AT 50-60% OF TOTAL AND RIDGE AT 40-50% OF TOTAL REQUIRED VENTILATION

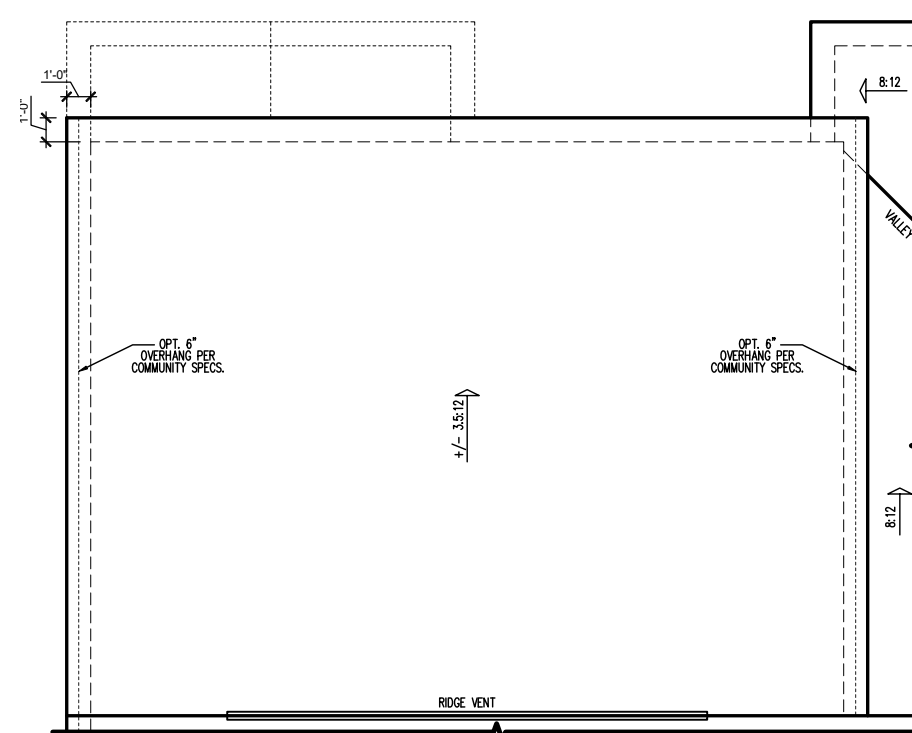
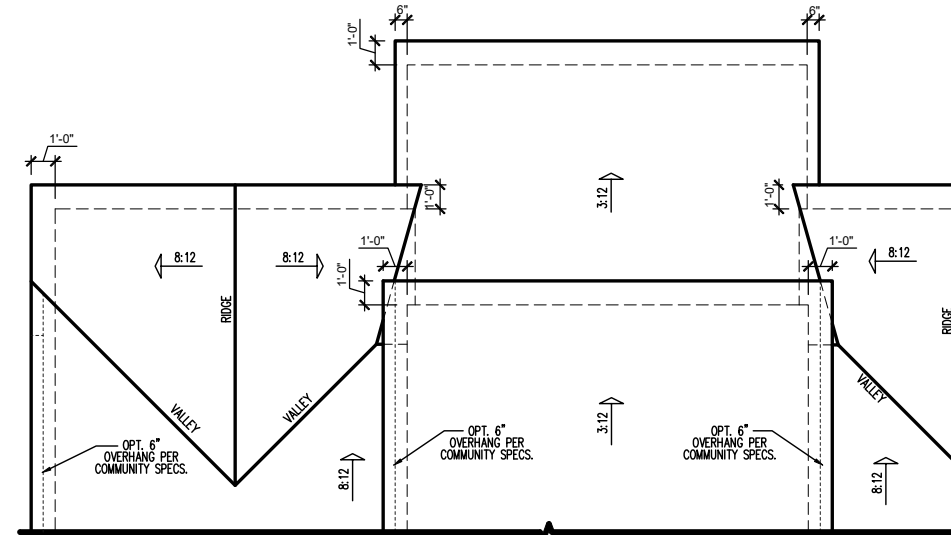
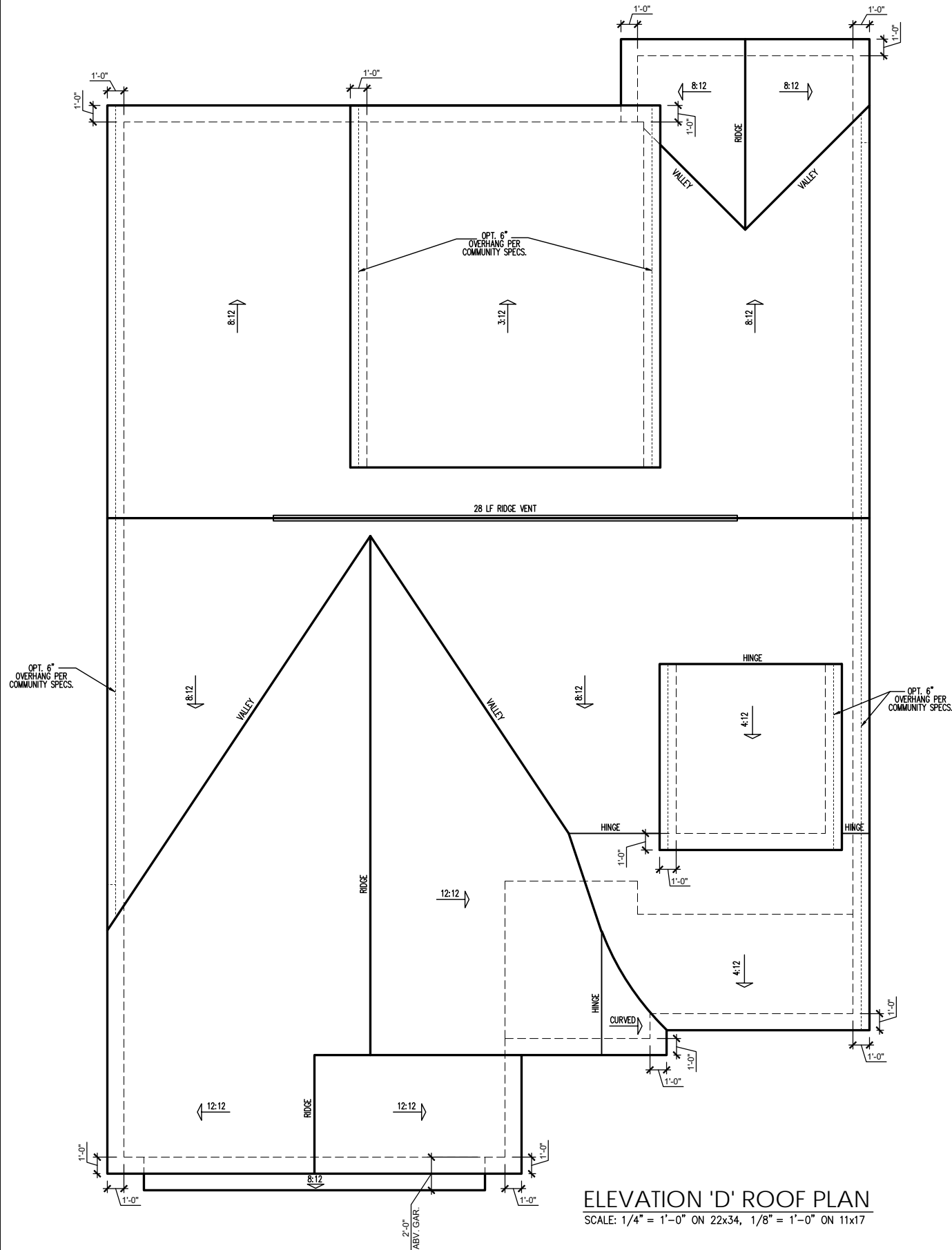

**SOUTH DESIGNS**  
(O) 919-556-2226  
(F) 919-556-2228  
www.southdesigns.com



| REV. # | DESCRIPTION     | DATE       |
|--------|-----------------|------------|
| 1      | SEE COVER SHEET | 08/12/2021 |
| 2      |                 |            |
| 3      |                 |            |
| 4      |                 |            |
| 5      |                 |            |
| 6      |                 |            |
| 7      |                 |            |
| 8      |                 |            |

**2949 - CYPRESS - LH**  
**SINGLE FAMILY**  
**Roof Plan 'D'**

DRAWN BY:  
South Designs  
ISSUE DATE:  
06/30/2021  
CURRENT REVISION DATE:  
---  
SCALE:  
1/8" = 1'-0"  
SHEET  
**3.3d**

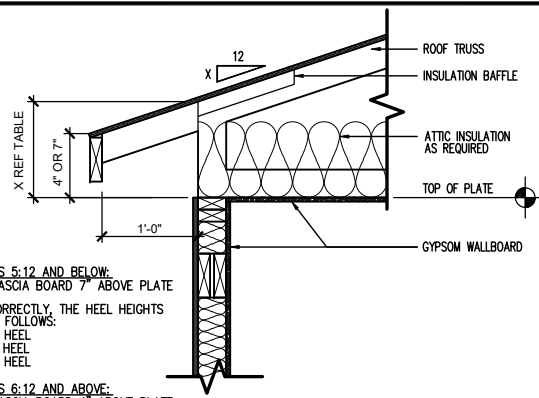

FOR ROOF PITCHES 5:12 AND BELOW:  
 -SHOW TOP OF FASCIA BOARD 7" ABOVE PLATE HEIGHT.  
 -WHEN DRAWN CORRECTLY, THE HEEL HEIGHTS WILL MEASURE AS FOLLOWS:  
 3:12 = 10" HEEL  
 4:12 = 11" HEEL  
 5:12 = 12" HEEL

FOR ROOF PITCHES 6:12 AND ABOVE:  
 -SHOW TOP OF FASCIA BOARD 4" ABOVE PLATE HEIGHT.  
 -WHEN DRAWN CORRECTLY, THE HEEL HEIGHTS WILL MEASURE AS FOLLOWS:  
 6:12 = 10" HEEL  
 7:12 = 11" HEEL  
 8:12 = 12" HEEL  
 9:12 = 13" HEEL  
 10:12 = 14" HEEL

IMPORTANT REMINDER: THE LOWEST PITCH ROOF ALWAYS MANDATES THE CONDITION. FOR EXAMPLE, A ROOF WITH A 4:12 PITCH AND A 6:12 PITCH, WOULD FOLLOW THE 7" ABOVE PLATE HEIGHT RULE. THE HEEL FOR THE 6:12 ROOF IN THIS CONDITION WILL DIFFER FROM WHAT IS LISTED HERE.

**ENERGY HEEL DETAIL: CZ 2 & 3**

SCALE: 1" = 1'-0" ON 22x34, 1/2" = 1'-0" ON 11x17

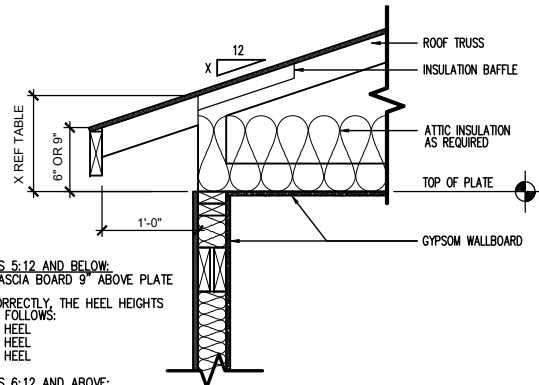

FOR ROOF PITCHES 5:12 AND BELOW:  
 -SHOW TOP OF FASCIA BOARD 9" ABOVE PLATE HEIGHT.  
 -WHEN DRAWN CORRECTLY, THE HEEL HEIGHTS WILL MEASURE AS FOLLOWS:  
 3:12 = 12" HEEL  
 4:12 = 13" HEEL  
 5:12 = 14" HEEL

FOR ROOF PITCHES 6:12 AND ABOVE:  
 -SHOW TOP OF FASCIA BOARD 6" ABOVE PLATE HEIGHT.  
 -WHEN DRAWN CORRECTLY, THE HEEL HEIGHTS WILL MEASURE AS FOLLOWS:  
 6:12 = 12" HEEL  
 7:12 = 13" HEEL  
 8:12 = 14" HEEL  
 9:12 = 15" HEEL  
 10:12 = 16" HEEL

IMPORTANT REMINDER: THE LOWEST PITCH ROOF ALWAYS MANDATES THE CONDITION. FOR EXAMPLE, A ROOF WITH A 4:12 PITCH AND A 6:12 PITCH, WOULD FOLLOW THE 9" ABOVE PLATE HEIGHT RULE. THE HEEL FOR THE 6:12 ROOF IN THIS CONDITION WILL DIFFER FROM WHAT IS LISTED HERE.

**ENERGY HEEL DETAIL: CZ 4 & 5**

SCALE: 1" = 1'-0" ON 22x34, 1/2" = 1'-0" ON 11x17

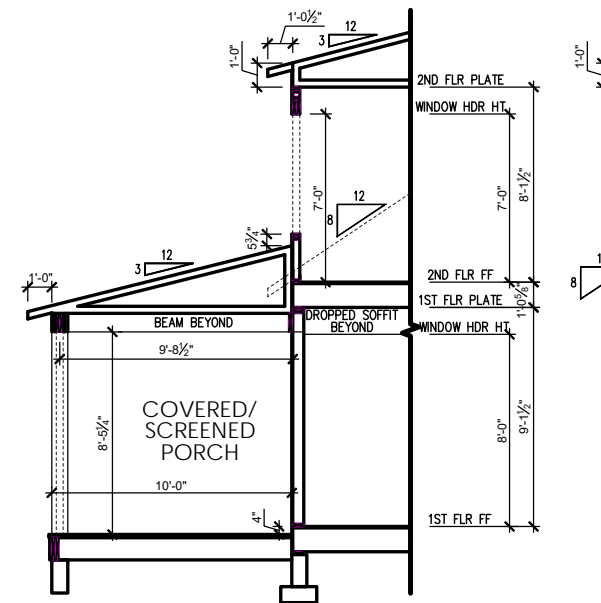

**COVERED/SCREENED PORCH SECTION**

SCALE: 1/4" = 1'-0" ON 22x34, 1/8" = 1'-0" ON 11x17

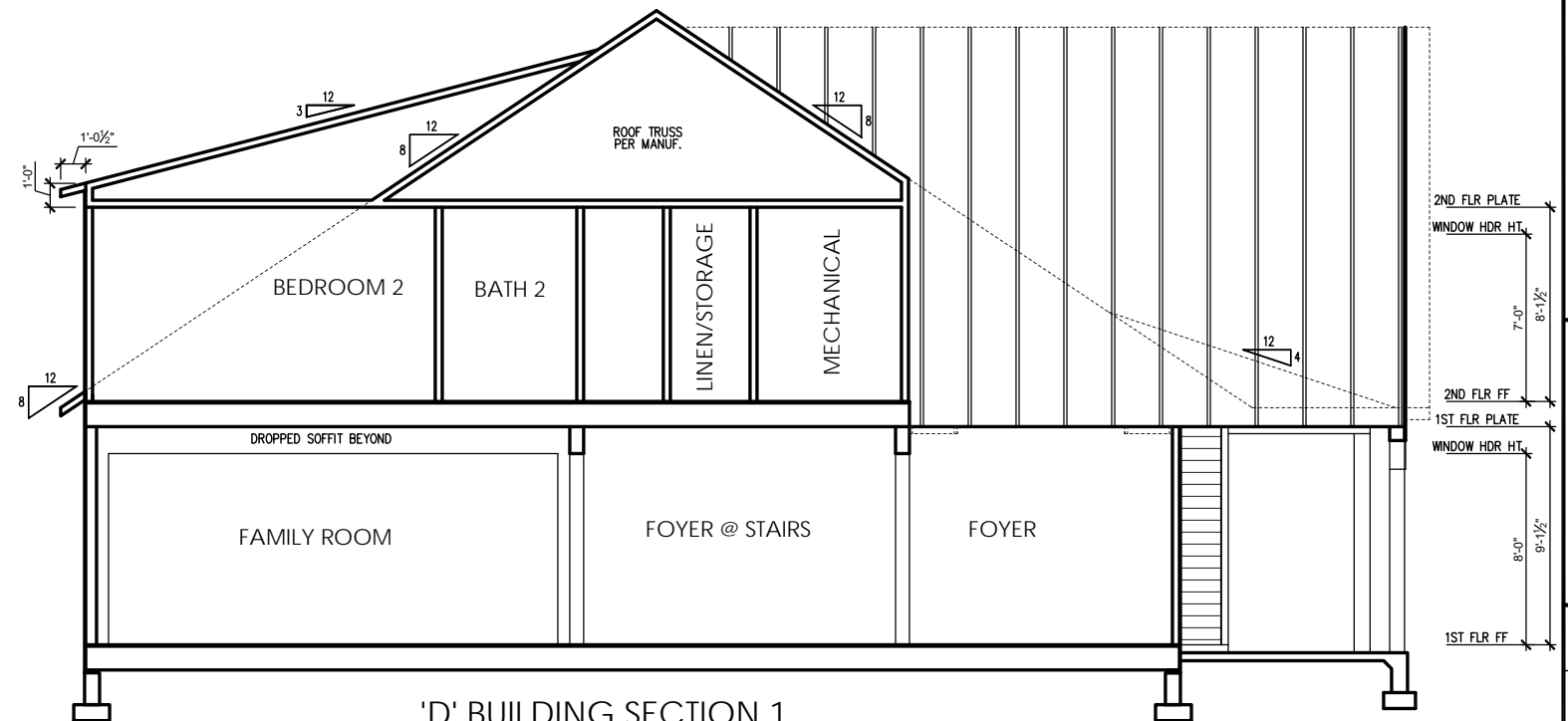

**'D' BUILDING SECTION 1**

SCALE: 1/4" = 1'-0" ON 22x34, 1/8" = 1'-0" ON 11x17

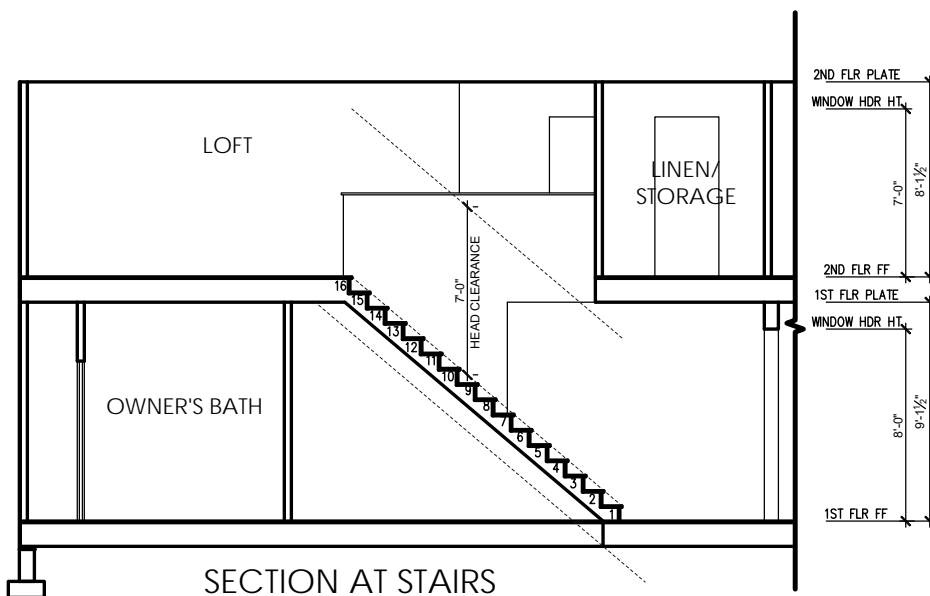

**SECTION AT STAIRS**

SCALE: 1/4" = 1'-0" ON 22x34, 1/8" = 1'-0" ON 11x17

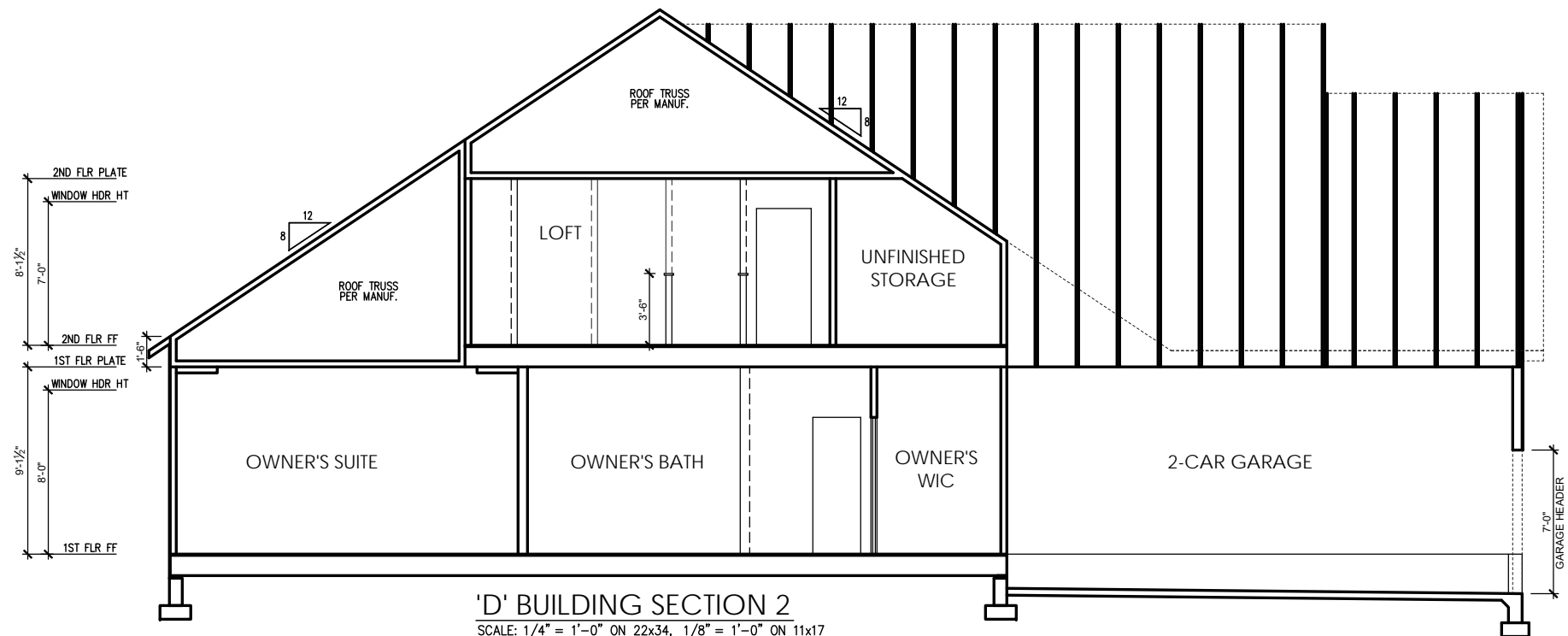

**'D' BUILDING SECTION 2**

SCALE: 1/4" = 1'-0" ON 22x34, 1/8" = 1'-0" ON 11x17

**SOUTH DESIGNS**  
 (C) 919-556-2226  
 (F) 919-556-2228  
 www.southdesigns.com

**DAVIDSON HOMES**

| REV. # | DESCRIPTION     | DATE       |
|--------|-----------------|------------|
| 1      | SEE COVER SHEET | 08/12/2021 |
| 2      |                 |            |
| 3      |                 |            |
| 4      |                 |            |
| 5      |                 |            |
| 6      |                 |            |
| 7      |                 |            |
| 8      |                 |            |

**2949 - CYPRESS - LH**  
 SINGLE FAMILY  
 Building Section 'D'

DRAWN BY:  
 South Designs

ISSUE DATE:  
 06/30/2021

CURRENT REVISION DATE:  
 ---

SCALE:  
 1/8" = 1'-0"

SHEET  
**4.0d**

| ELECTRICAL SYMBOL KEY |   |
|-----------------------|---|
| LIGHT FIXTURES        |   |
|                       | CEILING SURFACE MOUNT LED LIGHT             |
|                       | RECESSED CAN LIGHT                          |
|                       | RECESSED CAN LIGHT WATERPROOF               |
|                       | RECESSED CAN - EYEBALL                      |
|                       | PENDANT LIGHTING                            |
|                       | WALL SCONCE                                 |
|                       | WALL MOUNT LIGHT                            |
|                       | FLOOD LIGHT                                 |
| OUTLETS               |   |
|                       | DUPLEX OUTLET                               |
|                       | GFI OUTLET                                  |
|                       | WATERPROOF GFI OUTLET                       |
|                       | SWITCHED 1/2 HOT DUPLEX OUTLET              |
|                       | 220V OUTLET                                 |
|                       | TELEPHONE OUTLET                            |
|                       | CATV (TELEVISION) OUTLET                    |
|                       | UNDER-COUNTER OR CONCEALED OUTLETS          |
|                       | CEILING MOUNTED DUP. OUTLET                 |
|                       | FLOOR MOUNTED DUP. OUTLET                   |
| SWITCHES              |   |
|                       | SINGLE POLE SWITCH                          |
|                       | THREE-WAY SWITCH                            |
|                       | FOUR-WAY SWITCH                             |
|                       | ELECTRICAL DISCONNECT                       |
| MISC FIXTURES         |   |
|                       | EXHAUST FAN                                 |
|                       | JUNCTION BOX                                |
|                       | JUNCTION BOX 220V                           |
|                       | CARBON MONOXIDE DETECTOR OR SMOKE DETECTOR  |
|                       | CARBON MONOXIDE DETECTOR AND SMOKE DETECTOR |
|                       | ELECTRIC METER                              |
|                       | ELECTRICAL PANEL                            |
|                       | DOOR BELL CHIME                             |
|                       | DOOR BELL PUSH BUTTON                       |
|                       | CEILING FAN PREWIRE                         |
|                       | FLUORESCENT LIGHT                           |

**General Power and Lighting:**

General Power and Lighting Notes shall apply unless noted otherwise on plans.

All work shall be installed per the current NC Residential Building Code, and the National Electric Code. Alarm devices shall meet NFPA 72.

- Smoke Alarms - Shall be provided as a minimum of (1) per floor, including basements (if applicable), (1) in each sleep room, and (1) outside each sleeping area, within the immediate vicinity of sleeping rooms. When more than one alarm is required, the alarm devices shall be interconnected in such a manner that the activation of one alarm will activate all of the alarms. Smoke alarms shall be hard wired to permanent power and shall have battery back-ups.
- Switches - For lighting, fans, etc. shall be installed at heights illustrated on this page and shall be located a minimum of 4 1/2" from door openings to allow for the proper installation of door casings. Switches, thermostats, security pads, and other similar devices shall be grouped together and installed thoughtfully for convenience of use and to avoid placement within centers of wall areas.

Note:  
This plan is a diagram showing approximate locations of convenience outlets based on requirements found in the NC Residential Code and N.E.C. Actual positions may vary from what is shown on plan.

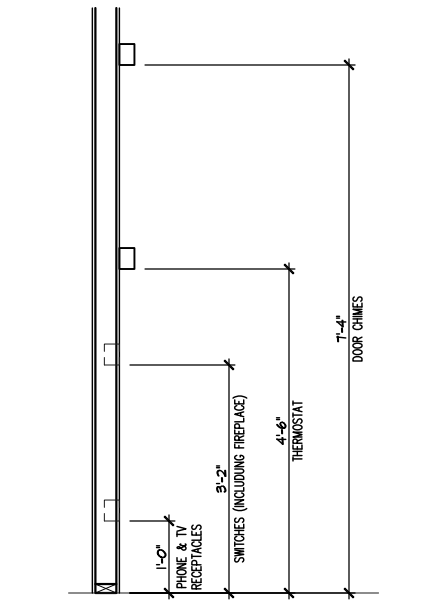
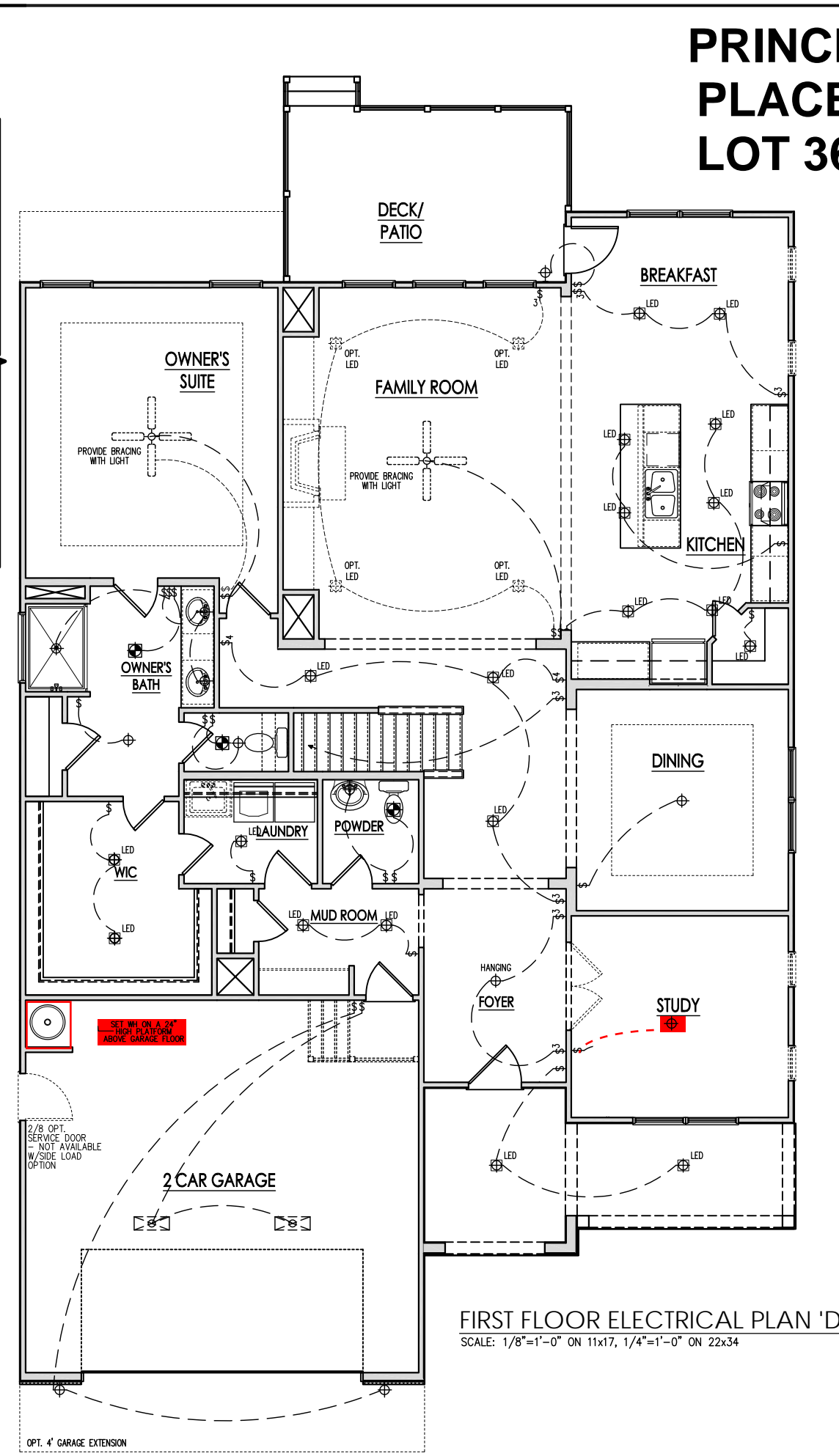
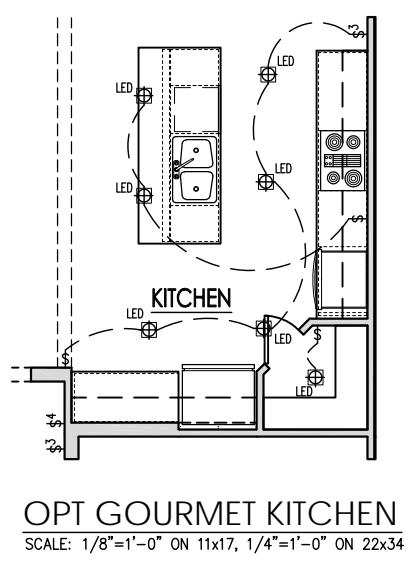
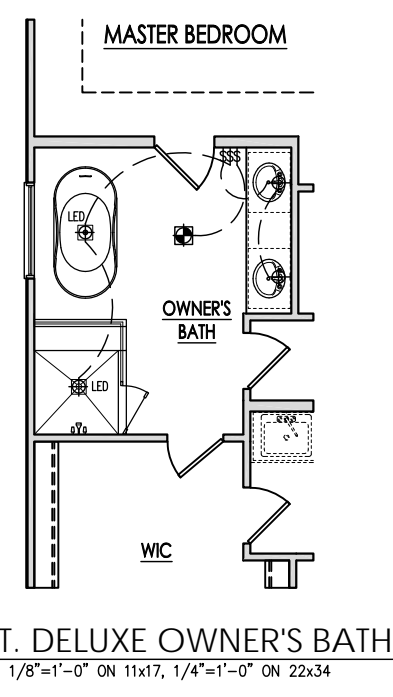
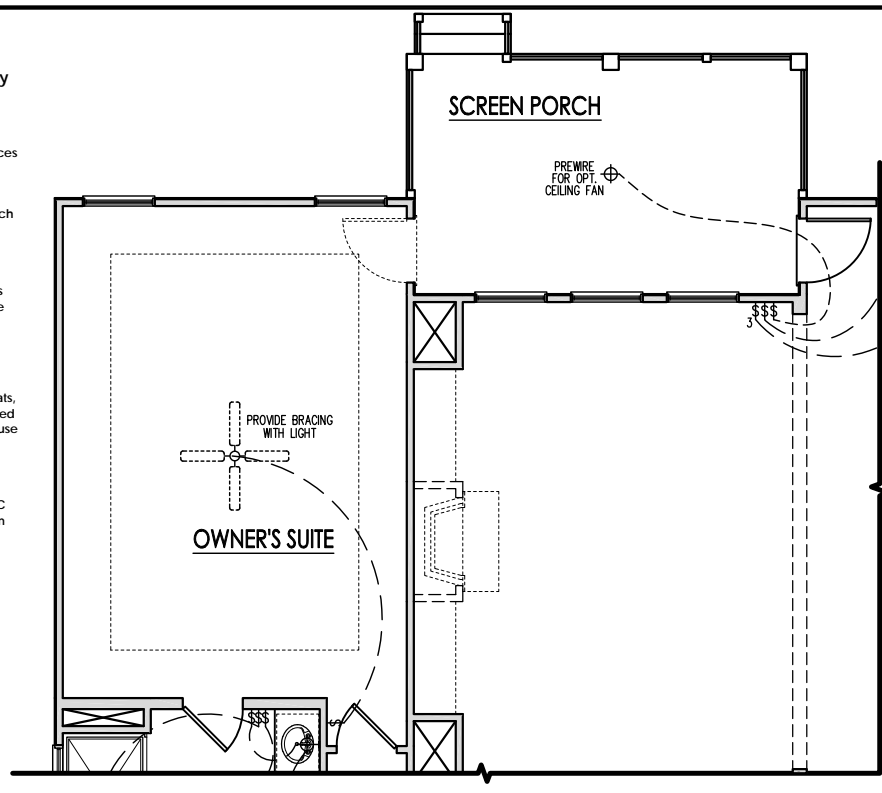

# PRINCE PLACE LOT 36

**SOUTH DESIGNS**  
(O) 919-556-2226  
(F) 919-556-2228  
www.southdesigns.com

**DAVIDSON HOMES**

| REV. # | DATE       | DESCRIPTION     |
|--------|------------|-----------------|
| 1      | 08/12/2021 | SEE COVER SHEET |
| 2      |            |                 |
| 3      |            |                 |
| 4      |            |                 |
| 5      |            |                 |
| 6      |            |                 |
| 7      |            |                 |
| 8      |            |                 |

**2949 - CYPRESS - LH**  
SINGLE FAMILY  
First Floor Electrical 'D'

DRAWN BY:  
South Designs

ISSUE DATE:  
06/30/2021

CURRENT REVISION DATE:  
---

SCALE:  
1/8" = 1'-0"

SHEET  
**5.1d**



**ELECTRICAL SYMBOL KEY**

| LIGHT FIXTURES |   |
|----------------|---|
|                | CEILING SURFACE MOUNT LED LIGHT             |
|                | RECESSED CAN LIGHT                          |
|                | RECESSED CAN LIGHT WATERPROOF               |
|                | RECESSED CAN - EYEBALL                      |
|                | PENDANT LIGHTING                            |
|                | WALL SCONCE                                 |
|                | WALL MOUNT LIGHT                            |
|                | FLOOD LIGHT                                 |
| OUTLETS        |   |
|                | DUPLEX OUTLET                               |
|                | GFI OUTLET                                  |
|                | WATERPROOF GFI OUTLET                       |
|                | SWITCHED 1/2 HOT DUPLEX OUTLET              |
|                | 220V OUTLET                                 |
|                | TELEPHONE OUTLET                            |
|                | CATV (TELEVISION) OUTLET                    |
|                | UNDER-COUNTER OR CONCEALED OUTLETS          |
|                | CEILING MOUNTED DUP. OUTLET                 |
|                | FLOOR MOUNTED DUP. OUTLET                   |
| SWITCHES       |   |
|                | SINGLE POLE SWITCH                          |
|                | THREE-WAY SWITCH                            |
|                | FOUR-WAY SWITCH                             |
|                | ELECTRICAL DISCONNECT                       |
| MISC FIXTURES  |   |
|                | EXHAUST FAN                                 |
|                | JUNCTION BOX                                |
|                | JUNCTION BOX 220V                           |
|                | CARBON MONOXIDE DETECTOR OR SMOKE DETECTOR  |
|                | CARBON MONOXIDE DETECTOR AND SMOKE DETECTOR |
|                | ELECTRIC METER                              |
|                | ELECTRICAL PANEL                            |
|                | DOOR BELL CHIME                             |
|                | DOOR BELL PUSH BUTTON                       |
|                | CEILING FAN PREWIRE                         |
|                | FLUORESCENT LIGHT                           |

**General Power and Lighting:**

General Power and Lighting Notes shall apply unless noted otherwise on plans.

All work shall be installed per the current NC Residential Building Code, and the National Electric Code. Alarm devices shall meet NFPA 72.

- Smoke Alarms - Shall be provided as a minimum of (1) per floor, including basements (if applicable), (1) in each sleep room, and (1) outside each sleeping area, within the immediate vicinity of sleeping rooms. When more than one alarm is required, the alarm devices shall be interconnected in such a manner that the activation of one alarm will activate all of the alarms. Smoke alarms shall be hard wired to permanent power and shall have batter back-ups.
- Switches - For lighting, fans, etc. shall be installed at heights illustrated on this page and shall be located a minimum of 4 1/2" from door openings to allow for the proper installation of door casings. Switches, thermostats, security pads, and other similar devices shall be grouped together and installed thoughtfully for convenience of use and to avoid placement within centers of wall areas.

Note:  
This plan is a diagram showing approximate locations of convenience outlets based on requirements found in the NC Residential Code and N.E.C. Actual positions may vary from what is shown on plan.

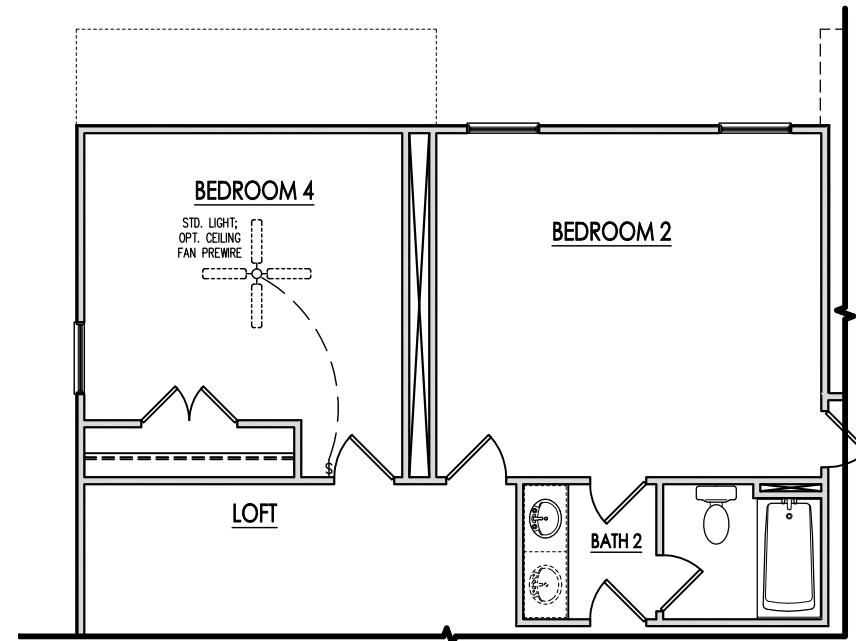

**BEDROOM 4 ELECTRICAL**  
SCALE: 1/8"=1'-0" ON 11x17, 1/4"=1'-0" ON 22x34

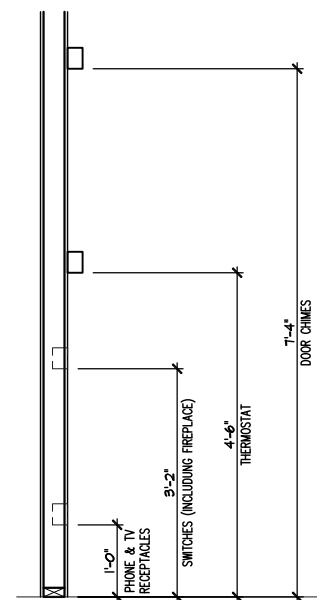

**ELECTRICAL BOX HEIGHTS**

**PRINCE PLACE LOT 36**

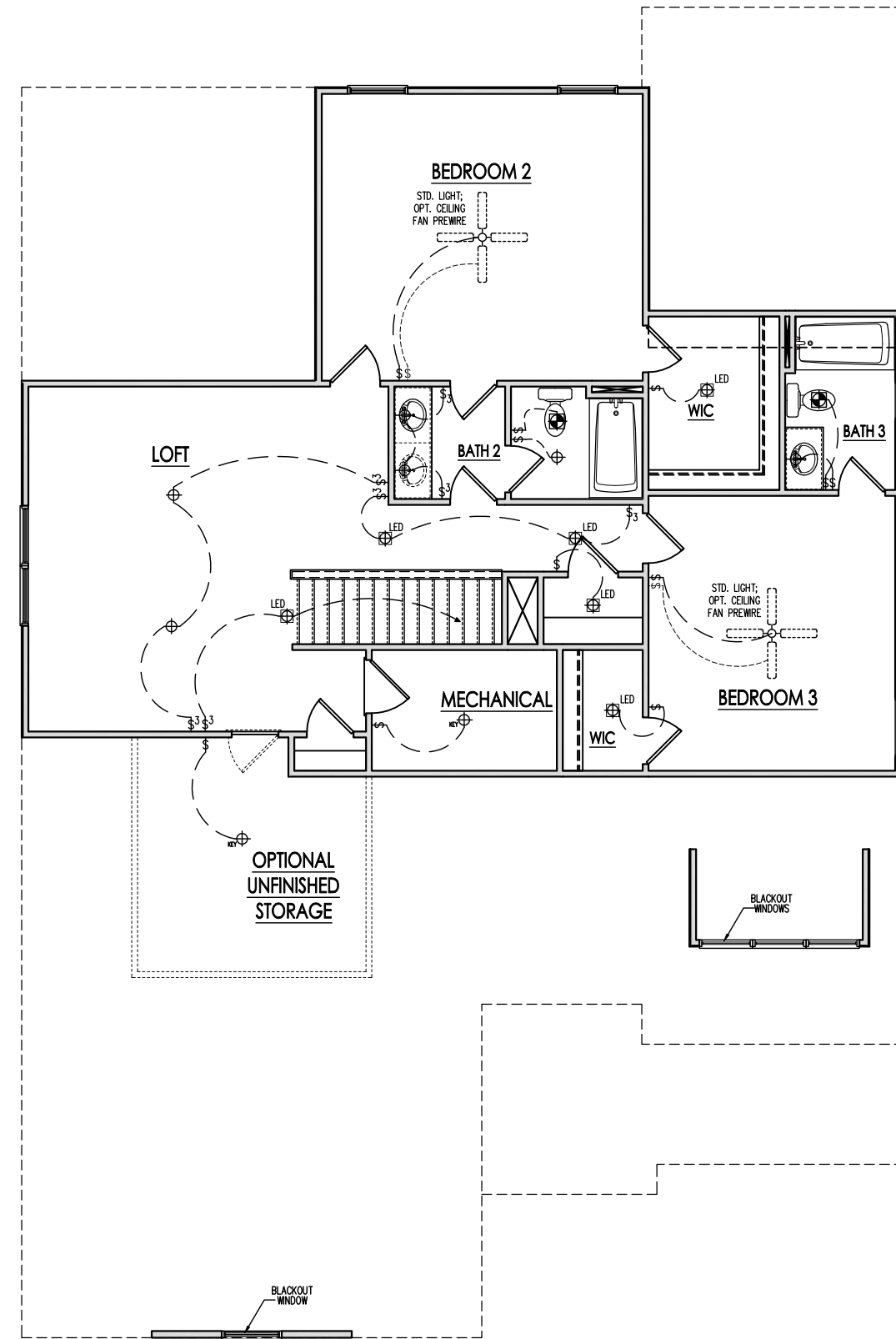

**SECOND FLOOR ELECTRICAL PLAN 'D'**  
SCALE: 1/8"=1'-0" ON 11x17, 1/4"=1'-0" ON 22x34



**SOUTH DESIGNS**  
(O) 919-556-2226  
(F) 919-556-2228  
www.southdesigns.com



| DATE       | DESCRIPTION     | REV.# |
|------------|-----------------|-------|
| 08/12/2021 | SEE COVER SHEET | 1     |
|            |                 | 2     |
|            |                 | 3     |
|            |                 | 4     |
|            |                 | 5     |
|            |                 | 6     |
|            |                 | 7     |
|            |                 | 8     |

**2949 - CYPRESS - LH**  
SINGLE FAMILY  
Second Floor Electrical 'D'

DRAWN BY:  
South Designs

ISSUE DATE:  
06/30/2021

CURRENT REVISION DATE:  
---

SCALE:  
1/8" = 1'-0"

SHEET

**5.2d**

SCALE NOTE:  
LARGE FORMAT PRINTS ARE TO SCALE AS NOTED.  
11" x 17" PRINTS ARE ONE HALF THE NOTED SCALE



**J.S. THOMPSON**  
**ENGINEERING, INC**  
333 EAST SIX FORKS ROAD, SUITE 180 RALEIGH, NC 27609  
PHONE: (919) 789-9919 FAX: (919) 789-9921  
N.C. LICENSE NO.: C-1733

CYPRESS HOMES  
DAVIDSON HOMES

- 120 MPH ULTIMATE DESIGN WIND SPEED  
NOTES FOR LESS THAN  
30' MEAN ROOF HEIGHT:
- ENGINEER'S SEAL APPLIES ONLY TO STRUCTURAL COMPONENTS. ENGINEER'S SEAL DOES NOT CERTIFY DIMENSIONAL ACCURACY OR ARCHITECTURAL LAYOUT INCLUDING ROOF SYSTEM.
  - STRUCTURAL DESIGN PER NORTH CAROLINA RESIDENTIAL CODE, 2018 EDITION.
  - INSTALL 1/2" ANCHOR BOLTS 6'-0" O.C. AND WITHIN 1'-0" FROM END OF EACH CORNER. ANCHOR BOLTS MUST EXTEND A MINIMUM OF 7" INTO MASONRY OR CONCRETE. LOCATE BOLT WITHIN MIDDLE THIRD OF PLATE WIDTH.
  - MEAN ROOF HEIGHT IS LESS THAN 30 FEET.
  - EXTERIOR WALLS DESIGNED FOR 120 MPH WINDS.
  - WALL CLADDING DESIGNED FOR +15.5 PSF AND -20 PSF (+/- INDICATE POSITIVE / NEGATIVE PRESSURE (TYP)).
  - ROOF CLADDING DESIGNED FOR +14.2 PSF AND -18 PSF FOR ROOF PITCHES 7/12 TO 12/12 AND +10 PSF AND -36 PSF FOR ROOF PITCHED 2.25/12 TO 7/12.
  - INSTALL 7/16" OSB SHEATHING ON ALL EXTERIOR WALLS OF ALL STORES IN ACCORDANCE WITH SECTION R602.10.3 OF THE NRC, 2018 EDITION. SEE THE WALL BRACING NOTES AND DETAILS SHEET FOR MORE INFORMATION.
  - ENERGY EFFICIENCY COMPLIANCE AND INSULATION VALUES OF THE BUILDING TO BE IN ACCORDANCE WITH CHAPTER 11 OF THE NRC, 2018 EDITION. REFER TO NOTES AND DETAIL SHEETS FOR ADDITIONAL STRUCTURAL INFORMATION.

- STRUCTURAL NOTES:
- ALL FRAMING LUMBER TO BE #2 SPF OR #2 SYP (UNO). ALL TREATED LUMBER TO BE #2 SYP (UNO).
  - INSTALL A DOUBLE JOIST UNDER WALLS PARALLEL TO FLOOR JOISTS WHERE NOTED ON THE PLANS.
  - SQUARES DENOTE POINT LOADS WHICH REQUIRE SOLID BLOCKING TO GIRDER OR FOUNDATION.
  - SHADED PIERS TO BE FILLED SOLID.
  - INSTALL LADDER WIRE @ 16" O.C. TO SECURE MULTIPLE WYTHE FOUNDATION WALLS TOGETHER.
  - REFER TO NOTES AND DETAIL SHEETS FOR ADDITIONAL STRUCTURAL INFORMATION.

LEGEND

|      |                        |
|------|------------------------|
| CONT | CONTINUOUS             |
| XJ   | EXTRA JOIST            |
| DJ   | DOUBLE JOIST           |
| TJ   | TRIPLE JOIST           |
| EA   | EACH                   |
| FDN  | FOUNDATION             |
| FTG  | FOOTING                |
| OC   | ON CENTER              |
| SPF  | SPRUCE PINE FIR        |
| SYP  | SOUTHERN YELLOW PINE   |
| TRTD | PRESSURE TREATED       |
| TYP  | TYPICAL                |
| UNO  | UNLESS NOTED OTHERWISE |

DATE: JANUARY 5, 2023  
SCALE: 1/4" = 1'-0"  
DRAWN BY: SOUTH DESIGNS  
ENGINEERED BY: JAG

S-1.1j  
CRAWL FOUNDATION  
PLAN w/ OPT. 2 x 10 JOISTS

**PRINCE PLACE LOT 36**

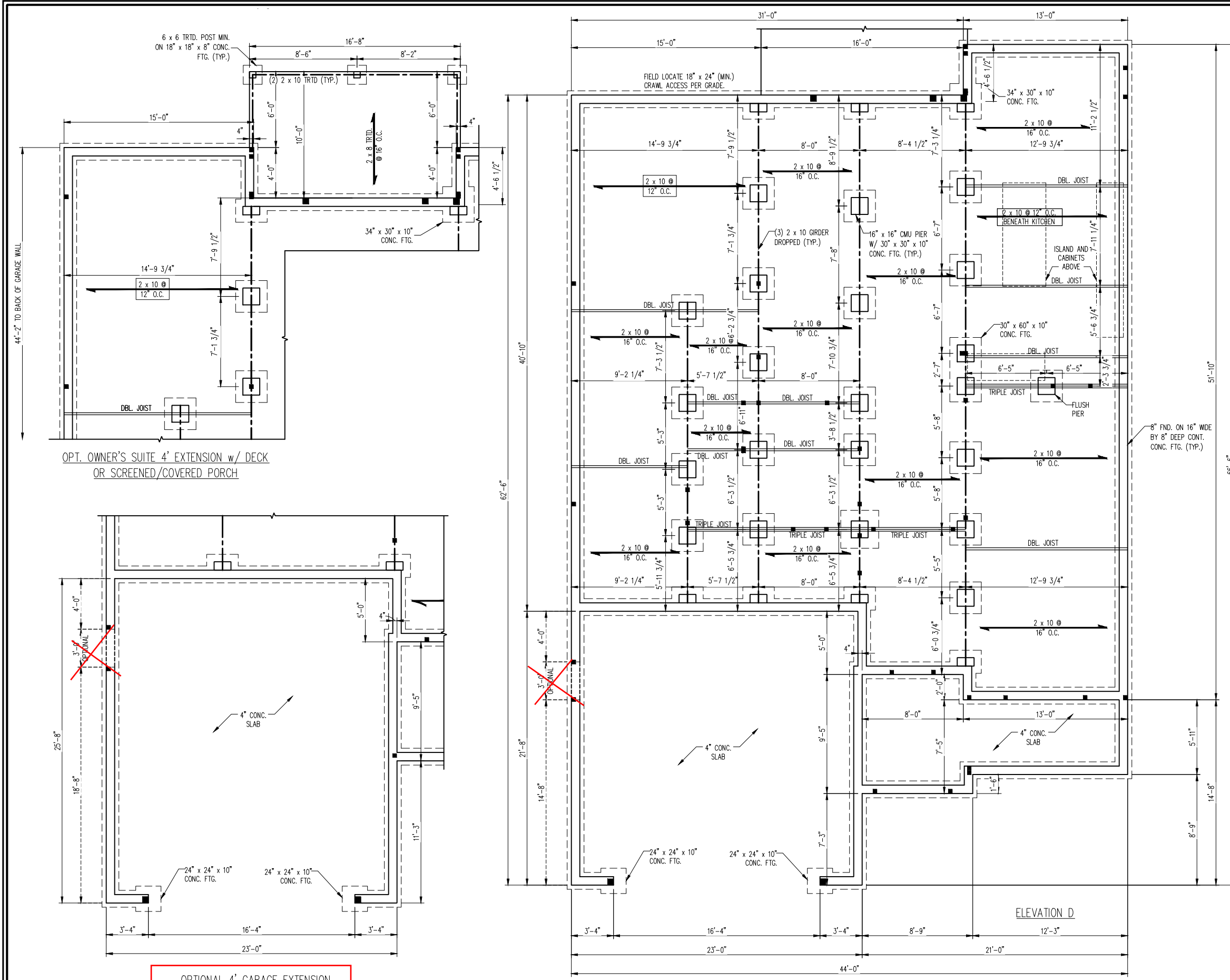

OPTIONAL 4' GARAGE EXTENSION



# PRINCE PLACE LOT 36

SCALE NOTE:  
LARGE FORMAT PRINTS ARE TO SCALE AS NOTED.  
11" x 17" PRINTS ARE ONE HALF THE NOTED SCALE

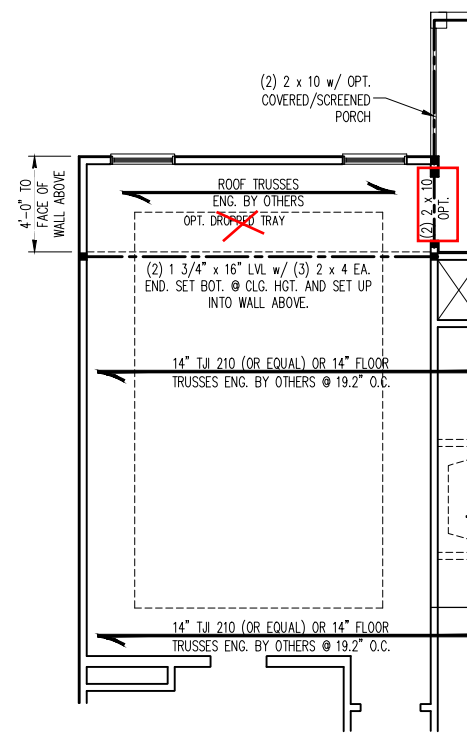

OPTIONAL OWNER'S SUITE 4' EXTENSION  
w/ OPTIONAL BEDROOM 4 ABOVE

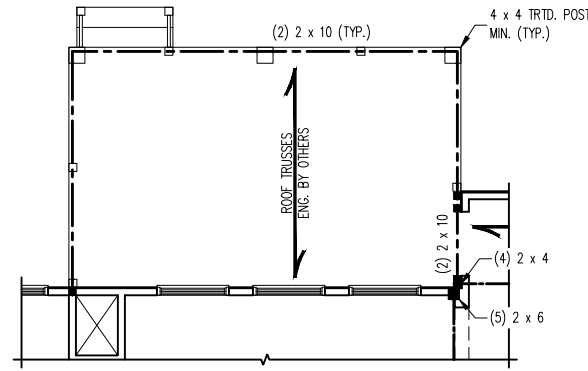

OPTIONAL COVERED/SCREENED PORCH

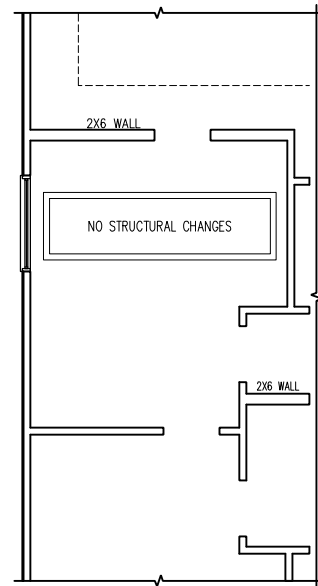

OPTIONAL DELUXE OWNER'S BATH



1/9/2023

**J.S. THOMPSON**  
**ENGINEERING, INC**  
 333 EAST SIX FORKS ROAD, SUITE 180 RALEIGH, NC 27609  
 PHONE: (919) 789-9919 FAX: (919) 789-9921  
 N.C. LICENSE NO.: C-1733

CYPRESS  
 DAVIDSON HOMES

DATE: JANUARY 5, 2023  
 SCALE: 1/4" = 1'-0"  
 DRAWN BY: SOUTH DESIGNS  
 ENGINEERED BY: JAG

S-2e  
 SECOND FLOOR  
 FRAMING PLAN



# PRINCE PLACE LOT 36

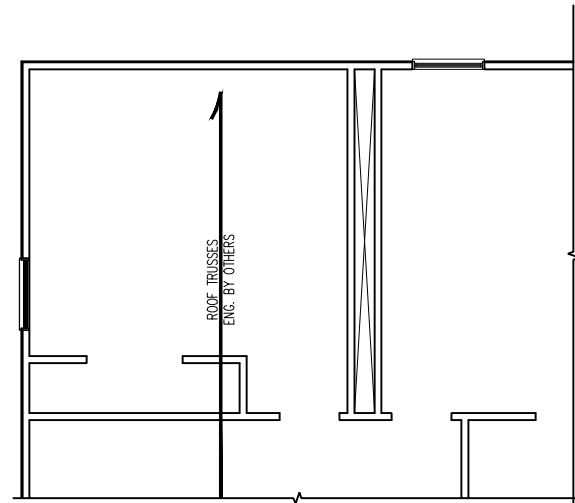

OPTIONAL BEDROOM 4

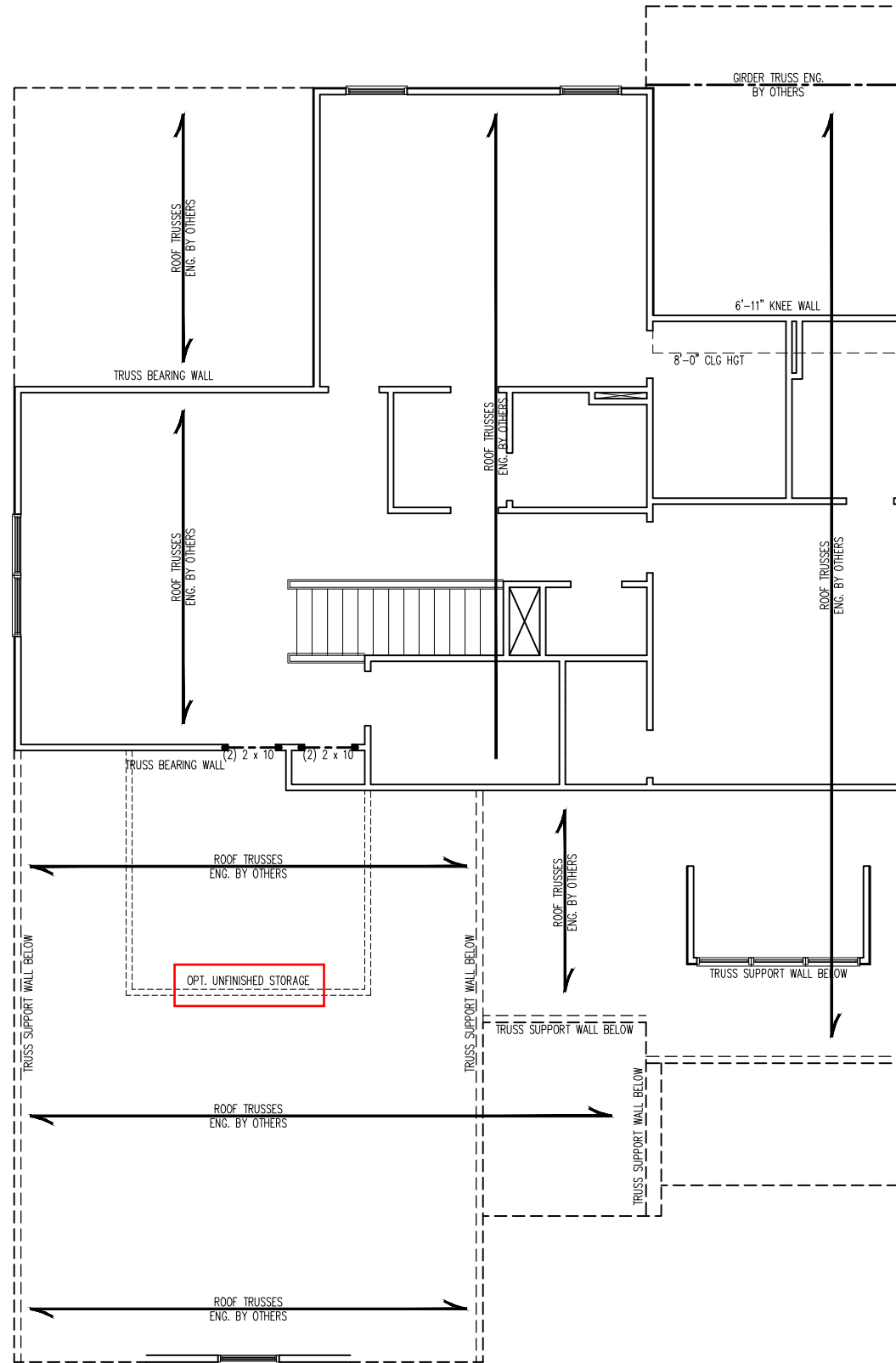

ELEVATION D

SCALE NOTE:  
LARGE FORMAT PRINTS ARE TO SCALE AS NOTED.  
11" x 17" PRINTS ARE ONE HALF THE NOTED SCALE



1/9/2023

**BRACED WALL DESIGN NOTES:**

- BRACED WALL DESIGN PER SECTION R602.10 OF THE NRC 2018 EDITION.
- CS-WSP REFERS TO "CONTINUOUS SHEATHING - WOOD STRUCTURAL PANELS" CONTRACTOR IS TO INSTALL 7/16" OSB ON ALL EXTERIOR WALLS ATTACHED w/ 8d NAILS SPACED 6" O.C. ALONG PANEL EDGES AND 12" O.C. IN THE FIELD.
- \*GB REFERS TO "GYPSUM BOARD" CONTRACTOR IS TO INSTALL 1/2" (MIN.) GYPSUM WALL BOARD WHERE NOTED ON THE PLANS. FASTEN GB WITH 1 1/4" SCREWS OR 1 5/8" NAILS SPACED 7" O.C. ALONG PANEL EDGES AND IN THE FIELD INCLUDING TOP AND BOTTOM PLATES.
- BRACED WALL DESIGN APPLIED IN WIND ZONES UP TO 130 MPH. FOR HIGH WIND ZONES, BRACE WALLS ARE TO BE CONSTRUCTED IN ACCORDANCE WITH CHAPTER 45 OF THE NRC 2018 EDITION.
- SEE NOTES AND DETAIL SHEETS FOR ADDITIONAL BRACED WALL INFORMATION.

**NOTE:**

- PER TABLE R602.10.3 OF THE 2018 NRC, THE 2ND FLOOR IS CONTAINED WHOLLY WITHIN THE ROOF SYSTEM AND WALL BRACING ANALYSIS IS NOT REQUIRED ON THE SECOND FLOOR. IN ADDITION, THE SECOND FLOOR NEED NOT BE CONSIDERED A STORY IN THE FIRST FLOOR WALL BRACING ANALYSIS.
- SHEATH ALL EXTERIOR WALLS WITH 7/16" OSB SHEATHING ATTACHED WITH 8d NAILS AT 6" O.C. ALONG PANEL EDGES AND 12" O.C. IN THE FIELD.

**STRUCTURAL NOTES:**

- ALL FRAMING LUMBER TO BE #2 SPF OR #2 SYP (UNO).
- ALL LOAD BEARING HEADERS TO BE (2) 2 x 10 (UNO).
- WINDOW AND DOOR HEADERS TO BE SUPPORTED w/ (1) JACK STUD AND (1) KING STUD EA. END (UNO). SEE TABLE R602.7.5 FOR ADDITIONAL KING STUD REQUIREMENTS.
- SQUARES DENOTE POINT LOADS WHICH REQUIRE SOLID BLOCKING TO GIRDER OR FOUNDATION. SQUARES TO BE (2) STUDS (UNO).
- REFER TO NOTES AND DETAIL SHEETS FOR ADDITIONAL STRUCTURAL INFORMATION.

TABLE R602.7.5  
MINIMUM NUMBER OF FULL HEIGHT KING STUDS AT EACH END OF HEADERS IN EXTERIOR WALLS

| HEADER SPAN (FEET) | MINIMUM NUMBER OF FULL HEIGHT STUDS (KINGS) |
|--------------------|---|
| UP TO 3'           | 1   |
| > 3' TO 6'         | 2   |
| > 6' TO 9'         | 3   |
| > 9' TO 12'        | 4   |
| > 12' TO 15'       | 5   |

| LEGEND |                        |
|--------|------------------------|
| CONT   | CONTINUOUS             |
| XT     | EXTRA TRUSS            |
| EA     | EACH                   |
| ( )    | NUMBER OF STUDS        |
| DSP    | DOUBLE STUD POCKET     |
| TSP    | TRIPLE STUD POCKET     |
| OC     | ON CENTER              |
| SPF    | SPRUCE PINE FIR        |
| SYP    | SOUTHERN YELLOW PINE   |
| TRTD   | PRESSURE TREATED       |
| TYP    | TYPICAL                |
| UNO    | UNLESS NOTED OTHERWISE |

**J.S. THOMPSON ENGINEERING, INC**  
333 EAST SIX FORKS ROAD, SUITE 180 RALEIGH, NC 27609  
PHONE: (919) 789-9919 FAX: (919) 789-9921  
N.C. LICENSE NO.: C-1733

CYPRESS  
DAVIDSON HOMES

DATE: JANUARY 5, 2023  
SCALE: 1/4" = 1'-0"  
DRAWN BY: SOUTH DESIGNS  
ENGINEERED BY: JAG

S-3d  
CEILING FRAMING PLAN

# PRINCE PLACE LOT 36

SEE PAGE S-4 e  
SCREENED PORCH  
EXTENDED OWNERS  
and  
BEDROOM 4  
ROOF PLANS

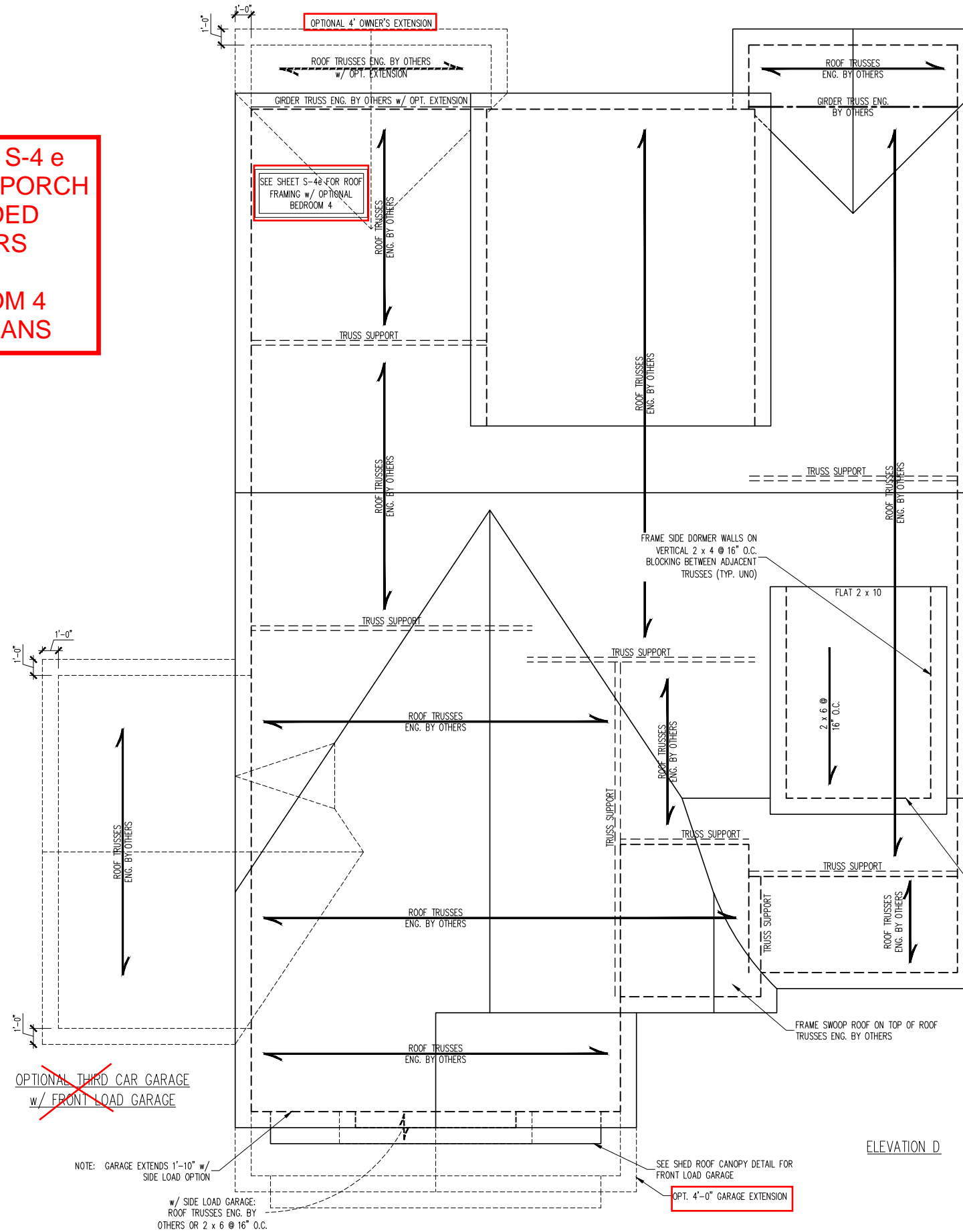

SCALE NOTE:  
LARGE FORMAT PRINTS ARE TO SCALE AS NOTED.  
11" x 17" PRINTS ARE ONE HALF THE NOTED SCALE



1/9/2023

**J.S. THOMPSON**  
**ENGINEERING, INC**  
333 EAST SIX FORKS ROAD, SUITE 180 RALEIGH, NC 27609  
PHONE: (919) 789-9919 FAX: (919) 789-9921  
N.C. LICENSE NO.: C-1733

**STRUCTURAL NOTES:**

1. ALL FRAMING LUMBER TO BE #2 SPF OR #2 SYP (UNO).
2. FRAME DORMER WALLS ON TOP OF DOUBLE OR TRIPLE RAFTERS.
3. STICK FRAME OVER-FRAMED ROOF SECTIONS W/ 2 x 8 RIDGES, 2 x 6 RAFTERS @ 16" O.C. AND FLAT 2 x 10 VALLEYS OR USE VALLEY TRUSSES.
4. FASTEN FLAT VALLEYS TO RAFTERS OR TRUSSES WITH SIMPSON H2.5A HURRICANE TIES @ 32" O.C. MAX. PASS HURRICANE TIES THROUGH NOTCH IN ROOF SHEATHING. EACH RAFTER IS TO BE FASTENED TO THE FLAT VALLEY WITH A MIN. OF (6) 12d TOE NAILS.
5. REFER TO SECTION R802.11 OF THE 2018 NRC FOR REQUIRED UPLIFT RESISTANCE AT RAFTERS AND TRUSSES.
6. REFER TO NOTES AND DETAIL SHEETS FOR ADDITIONAL STRUCTURAL INFORMATION.

| LEGEND |                        |
|--------|------------------------|
| XT     | EXTRA TRUSS            |
| TS     | TRUSS SUPPORT          |
| CONT   | CONTINUOUS             |
| EA     | EACH                   |
| OC     | ON CENTER              |
| SPF    | SPRUCE PINE FIR        |
| SYP    | SOUTHERN YELLOW PINE   |
| TYP    | TYPICAL                |
| UNO    | UNLESS NOTED OTHERWISE |

NOTE: REFER TO ARCHITECTURAL DRAWINGS FOR ROOF PITCHES, PLATE HEIGHTS, DIMENSIONS, OVERHANG WIDTHS, AND ATTIC VENT CALCS.

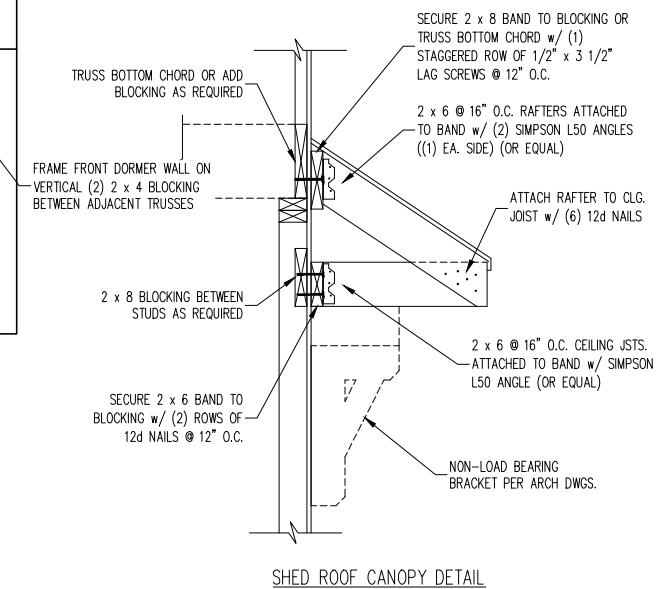

ELEVATION D

SHED ROOF CANOPY DETAIL

CYPRESS  
DAVIDSON HOMES

DATE: JANUARY 5, 2023  
SCALE: 1/4" = 1'-0"  
DRAWN BY: SOUTH DESIGNS  
ENGINEERED BY: JAG

S-4d  
ROOF FRAMING  
PLAN

# PRINCE PLACE LOT 36

SCALE NOTE:  
LARGE FORMAT PRINTS ARE TO SCALE AS NOTED.  
11" x 17" PRINTS ARE ONE HALF THE NOTED SCALE



**J.S. THOMPSON**  
**ENGINEERING, INC**  
333 EAST SIX FORKS ROAD, SUITE 180 RALEIGH, NC 27609  
PHONE: (919) 789-9919 FAX: (919) 789-9921  
N.C. LICENSE NO.: C-1733

CYPRESS  
DAVIDSON HOMES

DATE: JANUARY 5, 2023  
SCALE: 1/4" = 1'-0"  
DRAWN BY: SOUTH DESIGNS  
ENGINEERED BY: JAG

S-4e  
ROOF FRAMING  
PLAN

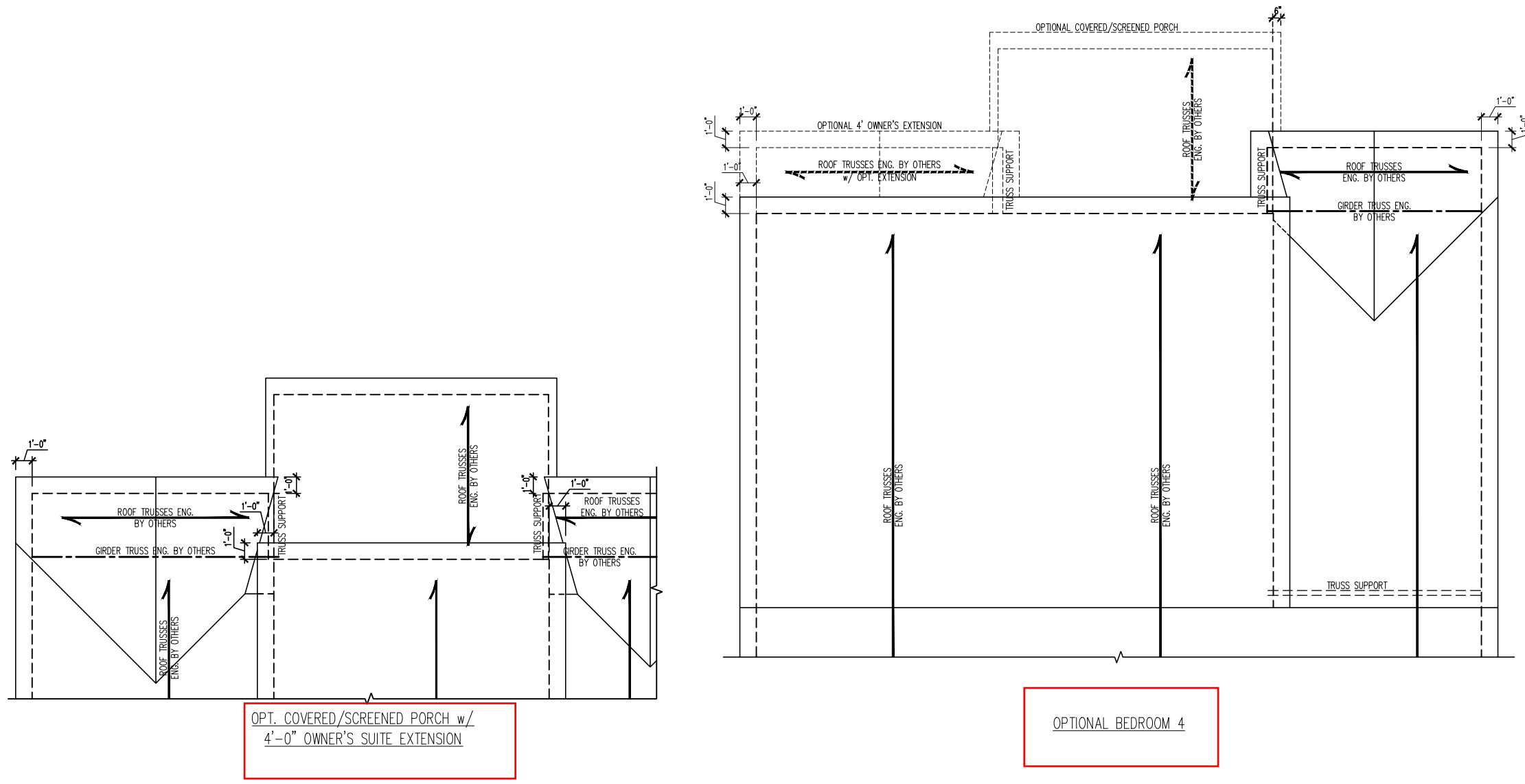

ALL ELEVATIONS

**GENERAL WALL BRACING NOTES:**

1. WALL BRACING DESIGNED IN ACCORDANCE WITH CHAPTER 6 OF THE 2018 NC RESIDENTIAL BUILDING CODE (NRC). TABLES AND FIGURES REFERENCED ARE FROM THE 2018 NRC.
2. SEE THIS SHEET FOR GENERAL DETAILS. REFER TO THE 2018 NRC FOR ADDITIONAL INFORMATION AS NEEDED.
3. BRACED EXTERIOR WALLS SUPPORTING ROOF TRUSSES AND RAFTERS, INCLUDING STORIES BELOW THE TOP FLOOR, HAVE BEEN DESIGNED PER R602.3.5 (3). WALL SHEATHING AND FASTENERS HAVE BEEN DESIGNED TO RESIST COMBINED UPLIFT AND SHEAR FORCES IN ACCORDANCE WITH ACCEPTED ENGINEERED PRACTICE.
4. SEE STRUCTURAL SHEETS FOR BRACED WALL LOCATIONS, DIMENSIONS, HOLD DOWN TYPE AND LOCATIONS, BRACED WALL LINE KEY WITH WALL DESIGN SUMMARY OF REQUIRED/PROVIDED TOTALS FOR EACH WALL LINE AND ANY SPECIAL NOTES OR REQUIREMENTS.
5. ALL EXTERIOR WALLS ARE TO BE SHEATHED WITH CS-WSP IN ACCORDANCE WITH SECTION R602.10.3 UNLESS NOTED OTHERWISE.
6. ALL EXTERIOR AND INTERIOR WALLS TO HAVE 1/2" GYPSUM INSTALLED. WHEN NOT USING METHOD "GB", GYPSUM TO BE FASTENED PER TABLE R702.3.5. METHOD GB TO BE FASTENED PER TABLE R602.10.1
7. CS-WSP REFERS TO THE "CONTINUOUS SHEATHING - WOOD STRUCTURAL PANELS" WALL BRACING METHOD. 7/16" OSB SHEATHING IS TO BE INSTALLED ON ALL EXTERIOR WALLS ATTACHED w/ 6d COMMON NAILS OR 8d (2 1/2" LONG x 0.113" DIAMETER) NAILS SPACED 6" O.C. ALONG PANEL EDGES AND 12" O.C. IN THE FIELD (U.N.O.).
8. GB REFERS TO THE "GYPSUM BOARD" WALL BRACING METHOD. 1/2" (MIN.) GYPSUM WALL BOARD IS TO BE INSTALLED ON BOTH SIDES OF THE BRACED WALL FASTENED WITH 1 1/4" SCREWS OR 1 5/8" NAILS SPACED 7" O.C. ALONG PANEL EDGES INCLUDING TOP AND BOTTOM PLATES AND INTERMEDIATE SUPPORTS (U.N.O.). VERIFY ALL FASTENER OPTIONS FOR 1/2" AND 5/8" GYPSUM PRIOR TO CONSTRUCTION. FOR INTERIOR FASTENER OPTIONS SEE TABLE R702.3.5. FOR EXTERIOR FASTENER OPTIONS SEE TABLE R602.3(1). EXTERIOR GB TO BE INSTALLED VERTICALLY.
9. REQUIRED BRACED WALL LENGTH FOR EACH SIDE OF THE CIRCUMSCRIBED RECTANGLE ARE INTERPOLATED PER TABLE R602.10.3. METHOD CS-WSP CONTRIBUTES ITS ACTUAL LENGTH, METHOD GB CONTRIBUTES .5 ITS ACTUAL LENGTH, AND METHOD PF CONTRIBUTES 1.5 TIMES ITS ACTUAL LENGTH.

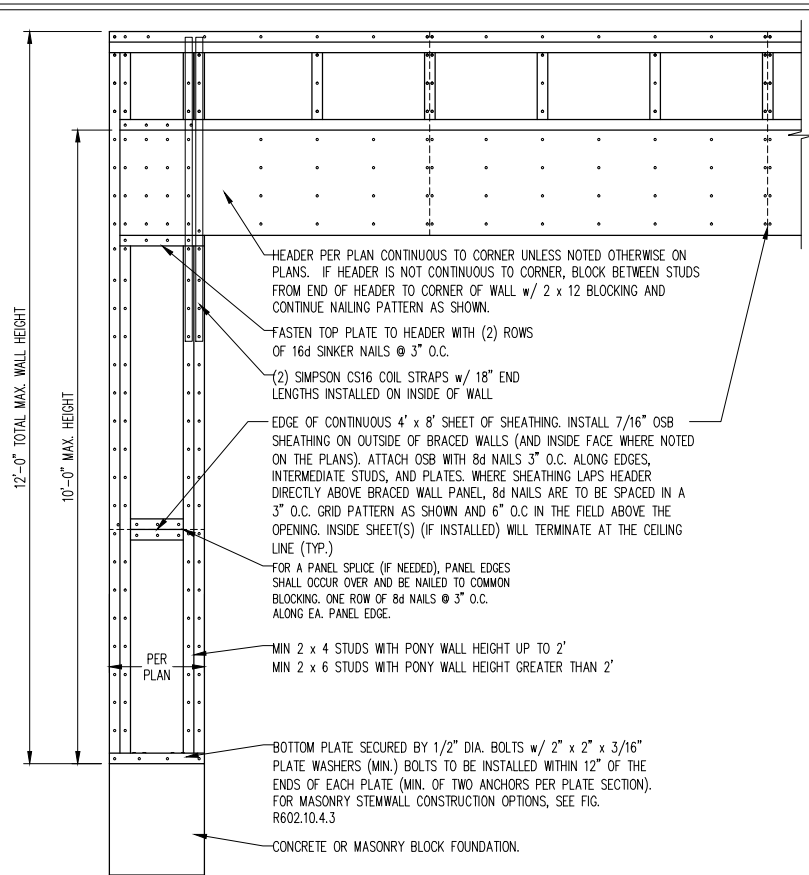

OVER CONCRETE OR MASONRY BLOCK FOUNDATION

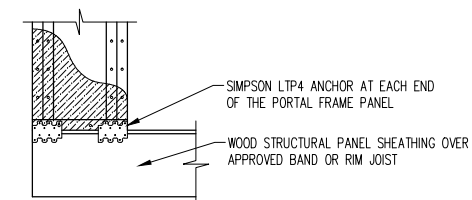

OVER RAISED WOOD FLOOR - FRAMING ANCHOR OPTION

\* APPLICABLE w/ GREATER THAN 12" KNEE WALL HEIGHTS IN CRAWL SPACE AND ABOVE FRAMED BASEMENT WALLS \*

**METHOD PF-PORTAL FRAME DETAIL ①**

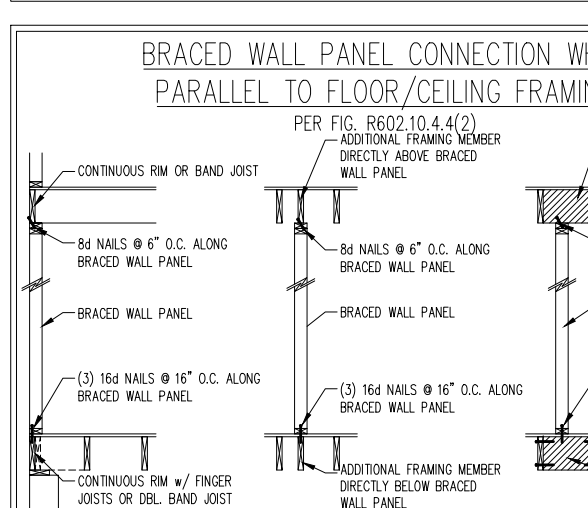
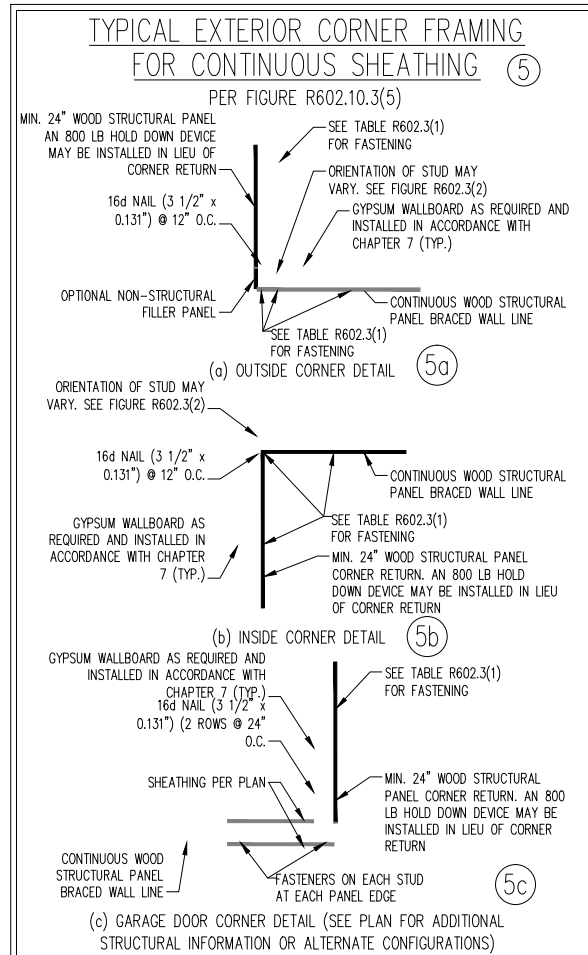
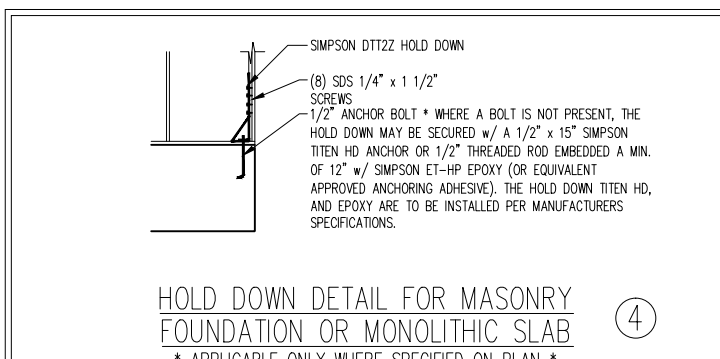
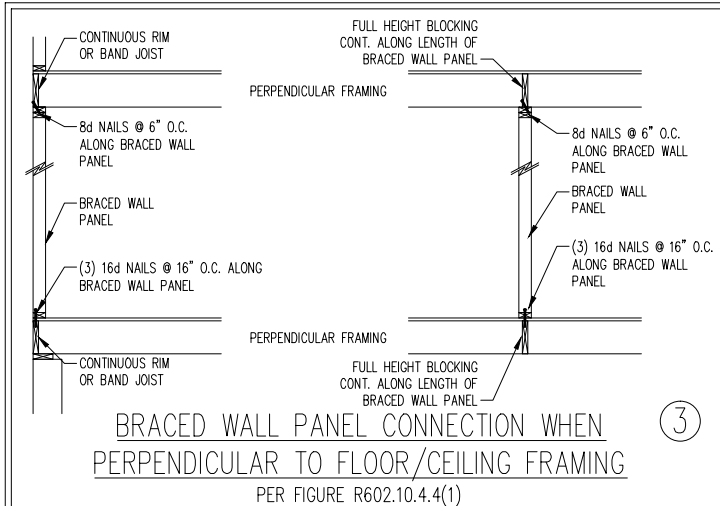
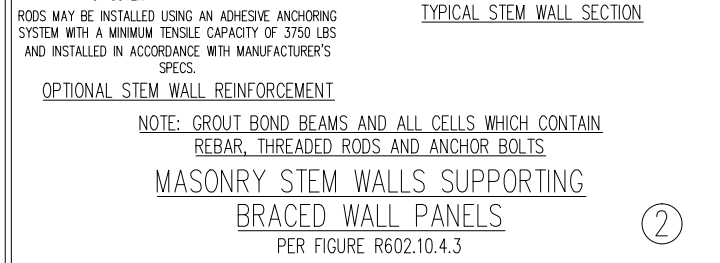
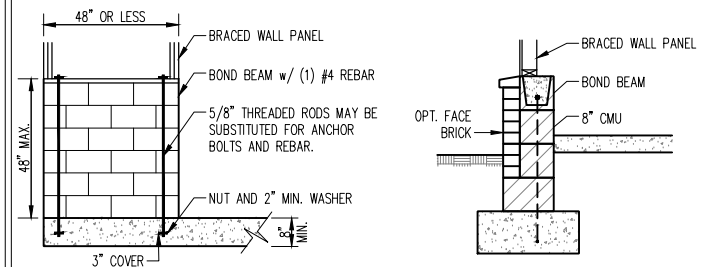
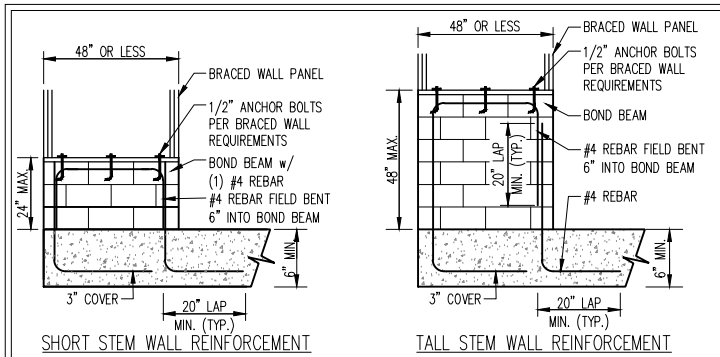

This sealed page is to be used in conjunction with a full plan set engineered by J.S. Thompson Engineering, Inc. only. Use of this individual sealed page within architectural pages or shop drawings by others is a punishable offense under N.C. Statute § 89C-23

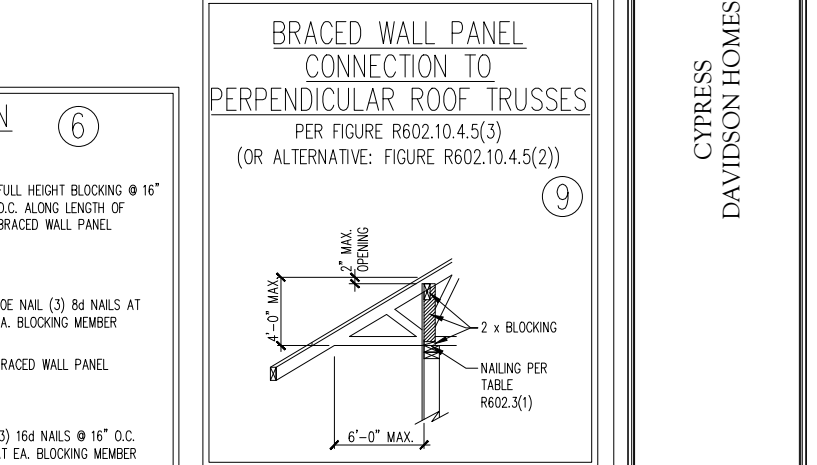
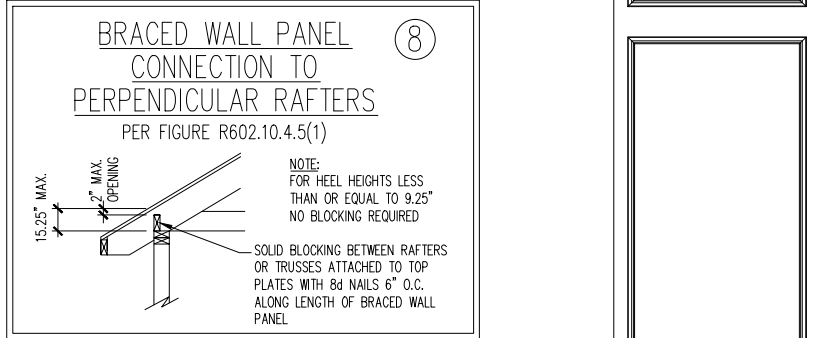
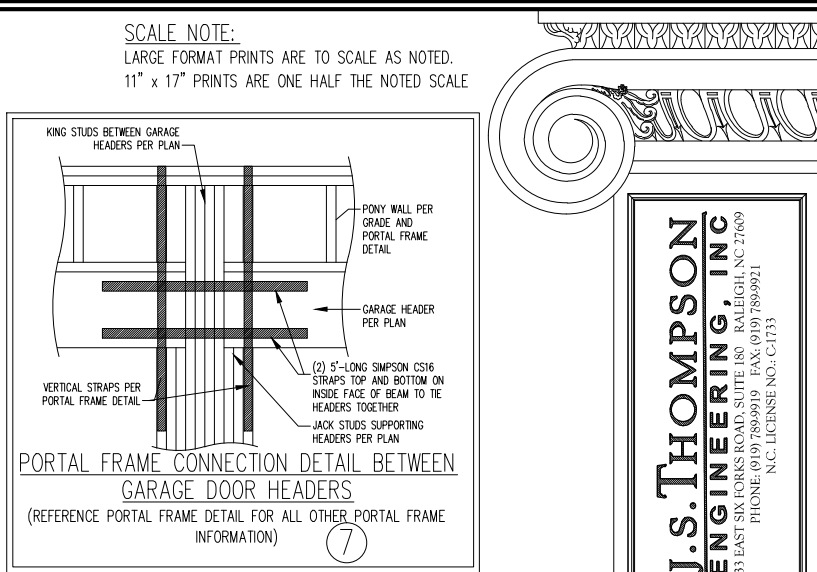

**J.S. THOMPSON ENGINEERING, INC**  
333 EAST SIX FORKS ROAD, SUITE 180 RALEIGH, NC 27609  
PHONE: (919) 789-9919 FAX: (919) 789-9921  
N.C. LICENSE NO.: C-1733

CYPRESS DAVIDSON HOMES

DATE: JANUARY 5, 2023  
SCALE: 1/4" = 1'-0"  
DRAWN BY: SOUTH DESIGNS  
ENGINEERED BY: JAG

D-3  
WALL BRACING  
NOTES AND DETAILS

1/9/2023



## GENERAL NOTES

- ENGINEER'S SEAL APPLIES ONLY TO STRUCTURAL COMPONENTS INCLUDING ROOF RAFTERS, HIPS, VALLEYS, RIDGES, FLOORS, WALLS, BEAMS, HEADERS, COLUMNS, CANTILEVERS, OFFSET LOAD BEARING WALLS, PIERS, GIRDER SYSTEM AND FOOTING. ENGINEER'S SEAL DOES NOT CERTIFY DIMENSIONAL ACCURACY OF ARCHITECTURAL LAYOUT INCLUDING ROOF. ENGINEER'S SEAL DOES NOT APPLY TO I-JOIST OR FLOOR/ROOF TRUSS LAYOUT DESIGN AND ACCURACY.
- ALL CONSTRUCTION SHALL CONFORM TO THE LATEST REQUIREMENTS OF THE NORTH CAROLINA RESIDENTIAL CODE (NRC), 2018 EDITION, PLUS ALL LOCAL CODES AND REGULATIONS. THE STRUCTURAL ENGINEER IS NOT RESPONSIBLE FOR, AND WILL NOT HAVE CONTROL OF, CONSTRUCTION MEANS, METHODS, TECHNIQUES, SEQUENCES OR PROCEDURES, OR SAFETY PRECAUTIONS AND PROGRAMS IN CONNECTION WITH THE CONSTRUCTION WORK. NOR WILL THE ENGINEER BE RESPONSIBLE FOR THE CONTRACTORS FAILURE TO CARRY OUT THE CONSTRUCTION WORK IN ACCORDANCE WITH THE CONTRACT DOCUMENTS.
- STRUCTURAL DESIGN BASED ON THE PROVISIONS OF THE NRC, 2018 EDITION (R301.4 - R301.7)

| DESIGN CRITERIA:               | LIVE LOAD (PSF)                                   | DEAD LOAD (PSF) | DEFLECTION (IN)                   |
|--------------------------------|---|-----------------|-----------------------------------|
| ATTIC WITH LIMITED STORAGE     | 20  | 10              | L/240 (L/360 w/ BRITTLE FINISHES) |
| ATTIC WITHOUT STORAGE          | 10  | 10              | L/360                             |
| DECKS                          | 40  | 10              | L/360                             |
| EXTERIOR BALCONIES             | 40  | 10              | L/360                             |
| FIRE ESCAPES                   | 40  | 10              | L/360                             |
| HANDRAILS/GUARDRAILS           | 200 LB OR 50 (PLF)                                | 10              | L/360                             |
| PASSENGER VEHICLE GARAGE       | 50  | 10              | L/360                             |
| ROOMS OTHER THAN SLEEPING ROOM | 40  | 10              | L/360                             |
| SLEEPING ROOMS                 | 30  | 10              | L/360                             |
| STAIRS                         | 40  | 10              | L/360                             |
| WIND LOAD                      | (BASED ON TABLE R301.2(4) WIND ZONE AND EXPOSURE) |                 |                                   |
| GROUND SNOW LOAD: Pg           | 20 (PSF)  |                 |                                   |

- I-JOIST SYSTEMS DESIGNED WITH 12 PSF DEAD LOAD AND DEFLECTION (IN) OF L/480
- FLOOR TRUSS SYSTEMS DESIGNED WITH 15 PSF DEAD LOAD

- FOR 115 AND 120 MPH WIND ZONES, FOUNDATION ANCHORAGE IS TO COMPLY WITH SECTION R403.1.6 OF THE NRC, 2018 EDITION. FOR 130 MPH, 140 MPH, AND 150 MPH WIND ZONES, FOUNDATION ANCHORAGE IS TO COMPLY WITH SECTION 4504 OF THE NRC, 2018 EDITION.
- ENERGY EFFICIENCY COMPLIANCE AND INSULATION VALUES OF THE BUILDING TO BE IN ACCORDANCE WITH CHAPTER 11 OF THE NRC, 2018 EDITION.

## FOOTING AND FOUNDATION NOTES

- FOUNDATION DESIGN BASED ON A MINIMUM ALLOWABLE BEARING CAPACITY OF 2000 PSF. CONTACT GEOTECHNICAL ENGINEER IF BEARING CAPACITY IS NOT ACHIEVED.
- FOR ALL CONCRETE SLABS AND FOOTINGS, THE AREA WITHIN THE PERIMETER OF THE BUILDING ENVELOPE SHALL HAVE ALL VEGETATION, TOP SOIL AND FOREIGN MATERIAL REMOVED. FILL MATERIAL SHALL BE FREE OF VEGETATION AND FOREIGN MATERIAL. THE FILL SHALL BE COMPACTED TO ASSURE UNIFORM SUPPORT OF THE SLAB, AND EXCEPT WHERE APPROVED, THE FILL DEPTHS SHALL NOT EXCEED 24" FOR CLEAN SAND OR GRAVEL. A 4" THICK BASED COURSE CONSISTING OF CLEAN GRADED SAND OR GRAVEL SHALL BE PLACED. A BASE COURSE IS NOT REQUIRED WHERE A CONCRETE SLAB IS INSTALLED ON WELL-DRAINED OR SAND-GRAVEL MIXTURE SOILS CLASSIFIED AS GROUP 1, ACCORDING TO THE UNITED SOIL CLASSIFICATION SYSTEM IN ACCORDANCE WITH TABLE R405.1 OF THE NRC, 2018 EDITION.
- PROPERLY DEWATER EXCAVATION PRIOR TO POURING CONCRETE WHEN BOTTOM OF CONCRETE SLAB IS AT OR BELOW WATER TABLE. IF APPLICABLE, 3/4" - 1" DEEP CONTROL JOINTS ARE TO BE SAWED WITHIN 4 TO 12 HOURS OF CONCRETE FINISHING AND WALL LOCATIONS HAVE BEEN MARKED. ADJUST WHERE NECESSARY.
- CONCRETE SHALL CONFORM TO SECTION R402.2 OF THE NRC, 2018 EDITION. CONCRETE REINFORCING STEEL TO BE ASTM A615 GRADE 60. WELDED WIRE FABRIC TO BE ASTM A185. MAINTAIN A MINIMUM CONCRETE COVER AROUND REINFORCING STEEL OF 3" IN FOOTINGS AND 1 1/2" IN SLABS. FOR POURED CONCRETE WALLS, CONCRETE COVER FOR REINFORCING STEEL MEASURED FROM THE INSIDE FACE OF THE WALL SHALL NOT BE LESS THAN 3/4". CONCRETE COVER FOR REINFORCING STEEL MEASURED FROM THE OUTSIDE FACE OF THE WALL SHALL NOT BE LESS THAN 1 1/2" FOR #5 BARS OR SMALLER, AND NOT LESS THAN 2" FOR #6 BARS OR LARGER.
- MASONRY UNITS TO CONFORM TO ACE 530/ASCE 5/TMS 402. MORTAR SHALL CONFORM TO ASTM C270.
- THE UNSUPPORTED HEIGHT OF MASONRY PIERS SHALL NOT EXCEED FOUR TIMES THEIR LEAST DIMENSION FOR UNFILLED HOLLOW CONCRETE MASONRY UNITS AND TEN TIMES THEIR LEAST DIMENSION FOR SOLID OR SOLID FILLED PIERS. PERS MAY BE FILLED SOLID WITH CONCRETE OR TYPE M OR S MORTAR. PIERS AND WALLS SHALL BE CAPPED WITH 8" OF SOLID MASONRY.
- THE CENTER OF EACH OF THE PIERS SHALL BEAR IN THE MIDDLE THIRD OF ITS RESPECTIVE FOOTING. EACH GIRDER SHALL BEAR IN THE MIDDLE THIRD OF THE PIERS.
- ALL CONCRETE AND MASONRY FOUNDATION WALLS ARE TO BE CONSTRUCTED IN ACCORDANCE WITH THE PROVISIONS OF SECTION R404 OF THE NRC, 2018 EDITION OR IN ACCORDANCE WITH ACI 318, ACI 332, NMA TR68-A OR ACE 530/ASCE 5/TMS 402. MASONRY FOUNDATION WALLS ARE TO BE REINFORCED PER TABLE R404.1.1(1), R404.1.1(2), R404.1.1(3), OR R404.1.1(4) OF THE NRC, 2018 EDITION. CONCRETE FOUNDATION WALLS ARE TO BE REINFORCED PER TABLE R404.1.1(5) OF THE NRC, 2018 EDITION. STEP CONCRETE FOUNDATION WALLS TO 2 x 6 FRAMED WALLS AT 16" O.C. WHERE GRADE PERMITS (UNO).

## FRAMING NOTES

- ALL FRAMING LUMBER SHALL BE #2 SPF (Fb = 875 PSI, Fv = 375 PSI, E = 1600000 PSI) OR #2 SYP (Fb = 975 PSI, Fv = 175 PSI, E = 1600000 PSI) MINIMUM UNLESS NOTED OTHERWISE (UNO). ALL TREATED LUMBER SHALL BE #2 SYP MINIMUM UNLESS NOTED OTHERWISE (UNO).
- LAMINATED VENEER LUMBER (LVL) SHALL HAVE THE FOLLOWING MINIMUM PROPERTIES: Fb = 2600 PSI, Fv = 285 PSI, E = 1900000 PSI. LAMINATED STRAND LUMBER (LSL) SHALL HAVE THE FOLLOWING MINIMUM PROPERTIES: Fb = 2325 PSI, Fv = 310 PSI, E = 1550000 PSI. PARALLEL STRAND LUMBER (PSL) UP TO 7" DEPTH SHALL HAVE THE FOLLOWING MINIMUM PROPERTIES: Fc = 2500 PSI, E = 1800000 PSI. PARALLEL STRAND LUMBER (PSL) MORE THAN 7" DEPTH SHALL HAVE THE FOLLOWING MINIMUM PROPERTIES: Fc = 2900 PSI, E = 2000000 PSI. INSTALL ALL CONNECTIONS PER MANUFACTURER'S SPECIFICATIONS.
- STRUCTURAL STEEL SHALL CONFORM TO THE FOLLOWING ASTM SPECIFICATIONS
 

|                                |                                |
|--------------------------------|--------------------------------|
| A. W AND WT SHAPES:            | ASTM A992                      |
| B. CHANNELS AND ANGLES:        | ASTM A36                       |
| C. PLATES AND BARS:            | ASTM A36                       |
| D. HOLLOW STRUCTURAL SECTIONS: | ASTM A500 GRADE B              |
| E. STEEL PIPE:                 | ASTM A53, GRADE B, TYPE E OR S |
- STEEL BEAMS SHALL BE SUPPORTED AT EACH END WITH A MINIMUM BEARING LENGTH OF 3 1/2" AND FULL FLANGE WIDTH (UNO). PROVIDE SOLID BEARING FROM BEAM SUPPORT TO FOUNDATION. BEAMS SHALL BE ATTACHED AT THE BOTTOM FLANGE TO EACH SUPPORT AS FOLLOWS (UNO):
 

|                            |  |
|----------------------------|--|
| A. WOOD FRAMING            | (2) 1/2" DIA. x 4" LONG LAG SCREWS               |
| B. CONCRETE                | (2) 1/2" DIA. x 4" WEDGE ANCHORS                 |
| C. MASONRY (FULLY GROUTED) | (2) 1/2" DIA. x 4" LONG SIMPSON TITEN HD ANCHORS |

LATERAL SUPPORT IS CONSIDERED ADEQUATE PROVIDING THE JOISTS ARE TOE NAILED TO THE 2x NAILER ON TOP OF THE STEEL BEAM, AND THE 2x NAILER IS SECURED TO THE TOP OF THE STEEL BEAM w/ (2) ROWS OF SELF TAPPING SCREWS @ 16" O.C. OR (2) ROWS OF 1/2" DIAMETER BOLTS @ 16" O.C. IF 1/2" BOLTS ARE USED TO FASTEN THE NAILER, THE STEEL BEAM SHALL BE FABRICATED w/ (2) ROWS OF 9/16" DIAMETER HOLES @ 16" O.C.
- SQUARES DENOTE POINT LOADS WHICH REQUIRE SOLID BLOCKING TO GIRDER OR FOUNDATION. SHADED SQUARES DENOTE POINT LOADS FROM ABOVE WHICH REQUIRE SOLID BLOCKING TO SUPPORTING MEMBER BELOW.
- ALL LOAD BEARING HEADERS TO CONFORM TO TABLE R602.7(1) AND R602.7(2) OF THE NRC, 2018 EDITION OR BE (2) 2 x 6 WITH (1) JACK AND (1) KING STUD EACH END (UNO), WHICHEVER IS GREATER ALL HEADERS TO BE SECURED TO EACH JACK STUD WITH (4) 8d NAILS. ALL BEAMS TO BE SUPPORTED WITH (2) STUDS AT EACH BEARING POINT (UNO). INSTALL KING STUDS PER SECTION R602.7.5 OF THE NORTH CAROLINA RESIDENTIAL CODE, 2018 EDITION.
- ALL BEAMS, HEADERS, OR GIRDER TRUSSES PARALLEL TO WALL ARE TO BEAR FULLY ON (1) JACK OR (2) STUDS MINIMUM OR THE NUMBER OF JACKS OR STUDS NOTED. ALL BEAMS OR GIRDER TRUSSES PERPENDICULAR TO WALL AND SUPPORTED BY (3) STUDS OR LESS ARE TO HAVE 1 1/2" MINIMUM BEARING (UNO). ALL BEAMS OR GIRDER TRUSSES PERPENDICULAR TO WALL AND SUPPORTED BY MORE THAN (3) STUDS OR OTHER NOTED COLUMN ARE TO BEAR FULLY ON SUPPORT COLUMN FOR ENTIRE WALL DEPTH (UNO). BEAM ENDS THAT BUTT INTO ONE ANOTHER ARE TO EACH BEAR EQUAL LENGTHS (UNO).
- FLITCH BEAMS SHALL BE BOLTED TOGETHER USING 1/2" DIAMETER BOLTS (ASTM A307) WITH WASHERS PLACED AT THREADED END OF BOLT. BOLTS SHALL BE SPACED AT 24" CENTERS (MAXIMUM), AND STAGGERED AT TOP AND BOTTOM OF BEAM (2" EDGE DISTANCE), WITH (2) BOLTS LOCATED AT 6" FROM EACH END (UNO).
- ALL I-JOIST OR TRUSS LAYOUTS ARE TO BE IN COMPLIANCE WITH THE OVERALL DESIGN SPECIFIED ON THE PLANS. ALL DEVIATIONS ARE TO BE BROUGHT TO THE ATTENTION OF THE ENGINEER OF RECORD PRIOR TO INSTALLATION.
- BRACED WALL PANELS SHALL BE CONSTRUCTED ACCORDING TO THE NORTH CAROLINA RESIDENTIAL CODE 2018 EDITION WALL BRACING CRITERIA. THE AMOUNT, LENGTH, AND LOCATION OF BRACING SHALL COMPLY WITH ALL APPLICABLE TABLES IN SECTION R602.10.
- PROVIDE DOUBLE JOIST UNDER ALL WALLS PARALLEL TO FLOOR JOISTS. PROVIDE SUPPORT UNDER ALL WALLS PARALLEL TO FLOOR TRUSSES OR I-JOISTS PER MANUFACTURER'S SPECIFICATIONS. INSTALL BLOCKING BETWEEN JOISTS OR TRUSSES FOR POINT LOAD SUPPORT FOR ALL POINT LOADS ALONG OFFSET LOAD LINES.
- FOR ALL HEADERS SUPPORTING BRICK VENEER THAT ARE LESS THAN 8'-0" IN LENGTH, REST A 6" x 4" x 5/16" STEEL ANGLE WITH 6" MINIMUM EMBEDMENT AT SIDES FOR BRICK SUPPORT (U.N.O). FOR ALL HEADERS 8'-0" AND GREATER IN LENGTH, BOLT A 6" x 4" x 5/16" STEEL ANGLE TO HEADER WITH 1/2" LAG SCREWS AT 12" O.C. STAGGERED FOR BRICK SUPPORT. FOR ALL BRICK SUPPORT AT ROOF LINES, BOLT A 6" x 4" x 5/16" STEEL ANGLE TO (2) 2 x 10 BLOCKING INSTALLED w/ (4) 12d NAILS EA. PLY BETWEEN WALL STUDS WITH (2) ROWS OF 1/2" LAG SCREWS AT 12" O.C. STAGGERED AND IN ACCORDANCE WITH SECTION R703.8.2.1 OF THE NRC, 2018 EDITION.
- FOR STICK FRAMED ROOFS: CIRCLES DENOTE (3) 2 x 4 POSTS FOR ROOF MEMBER SUPPORT. HIP SPLICES ARE TO BE SPACED A MINIMUM OF 8'-0". FASTEN MEMBERS WITH THREE ROWS OF 12d NAILS AT 16" O.C. FRAME DORMER WALLS ON TOP OF DOUBLE OR TRIPLE RAFTERS AS SHOWN (UNO).
- FOR TRUSSED ROOFS: FRAME DORMER WALLS ON TOP OF 2 x 4 LADDER FRAMING AT 24" O.C. BETWEEN ADJACENT ROOF TRUSSES. STICK FRAME OVER-FRAMED ROOF SECTIONS WITH 2 x 8 RIDGES, 2 x 6 RAFTERS AT 16" O.C. AND FLAT 2 x 10 VALLEYS (UNO).
- ALL 4 x 4 AND 6 x 6 POSTS TO BE INSTALLED WITH 700 LB CAPACITY UPLIFT CONNECTORS TOP AND BOTTOM (UNO.) POSTS MAY BE SECURED USING ONE SIMPSON H6 OR LTS12 UPLIFT CONNECTOR FASTENED TO THE BAND AT THE BOTTOM AND THE BEAM AT THE TOP OF EACH POST. ONE 16" SECTION OF SIMPSON CS16 COIL STRAPPING WITH (8) 8d HDG NAILS AT EACH END MAY BE USED IN LIEU OF EACH TWIST STRAP IF DESIRED. FOR MASONRY OR CONCRETE FOUNDATION USE SIMPSON POST BASE.

SCALE NOTE:  
LARGE FORMAT PRINTS ARE TO SCALE AS NOTED.  
11" x 17" PRINTS ARE ONE HALF THE NOTED SCALE



1/9/2023

**J.S. THOMPSON**  
**ENGINEERING, INC**  
333 EAST SIX FORKS ROAD, SUITE 180 RALEIGH, NC 27609  
PHONE: (919) 789-9919 FAX: (919) 789-9921  
N.C. LICENSE NO.: C-1733

CYPRESS  
DAVIDSON HOMES

DATE: JANUARY 5, 2023  
SCALE: 1/4" = 1'-0"  
DRAWN BY: SOUTH DESIGNS  
ENGINEERED BY: JAG

This sealed page is to be used in conjunction with a full plan set engineered by J.S. Thompson Engineering, Inc. only. Use of this individual sealed page within architectural pages or shop drawings by others is a punishable offense under N.C. Statute § 89C-23

**D4**  
STANDARD  
STRUCTURAL NOTES

**THIS LAYOUT IS INTENDED FOR THE PURPOSE OF TRUSS LOCATION AND PLACEMENT ONLY. REFER TO THE BUILDING PLANS FOR ACTUAL BUILDING CONSTRUCTION.**



DEDICATED TO QUALITY AND EXCELLENCE  
200 EMMETT ROAD  
DUNN, NORTH CAROLINA 28334  
PHONE: 910-892-8400

PROJECT: LOT 36 PRINCE PLACE

CUSTOMER: Davidson Homes

MODEL: Cypress D w/Brm 4

ORDER #: 36617A      PRINT DATE: 4/10/2023      DRAWN BY: BES      SCALE: N.T.S

TOP LIVE LOAD: 40.0 lb/ft<sup>2</sup>

TOP DEAD LOAD: 10.0 lb/ft<sup>2</sup>

BOTTOM LIVE LOAD:

BOTTOM DEAD LOAD: 5.0 lb/ft<sup>2</sup>

GENERAL NOTES:

- DO NOT CUT OR MODIFY TRUSSES
- TRUSSES ARE SPACED 19.2" ON CENTER UNLESS OTHERWISE NOTED
- REFER TO THE INDIVIDUAL TRUSS DESIGN DRAWINGS FOR THE LOCATION OF LATERAL BRACING AND MULTI-PLY CONNECTION REQUIREMENTS.
- PER ANSI TPI 1-2002 THE TRUSS ENGINEER IS RESPONSIBLE FOR TRUSS TO TRUSS CONNECTIONS AND TRUSS PLY TO PLY CONNECTIONS. THIS TRUSS PLAN RECOMMENDS TRUSS TO BEARING CONNECTIONS AND TRUSS TO BEAM CONNECTIONS WHICH SHALL BE REVIEWED BY THE BUILDING DESIGNER. IT IS THE RESPONSIBILITY OF THE BUILDING DESIGNER TO RESOLVE ALL ROOF FORCES ADEQUATELY TO THE FOUNDATION.

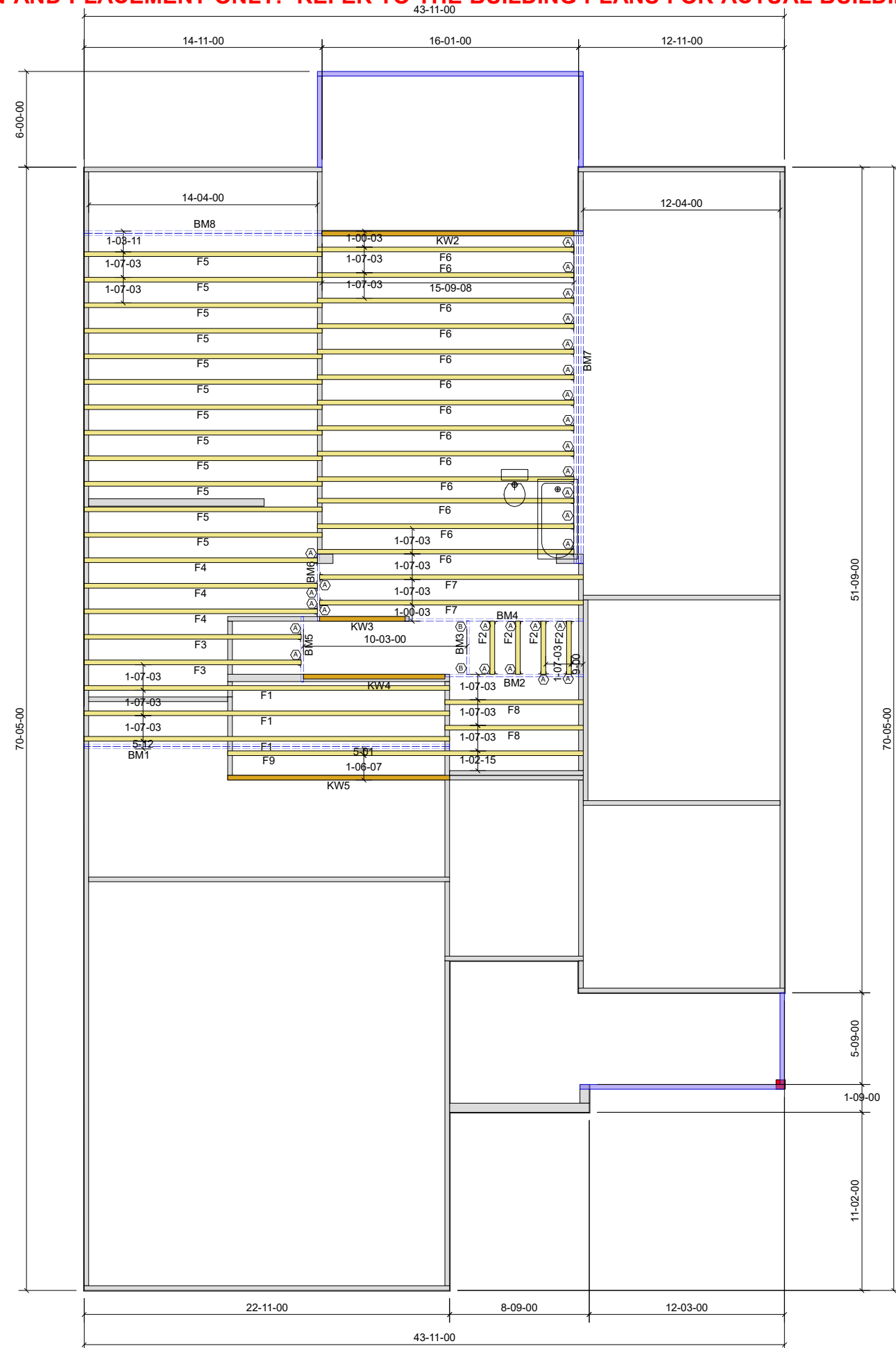

| Products |          |                            |       |         |
|----------|----------|----------------------------|-------|---------|
| PlotID   | Length   | Product                    | Plies | Net Qty |
| BM1      | 24-00-00 | 1-3/4" x 14" LVL BY OTHERS | 2     | 2       |
| BM4      | 12-00-00 | 1-3/4" x 14" LVL BY OTHERS | 1     | 1       |
| BM2      | 10-00-00 | 1-3/4" x 14" LVL BY OTHERS | 1     | 1       |
| BM5      | 6-00-00  | 1-3/4" x 14" LVL BY OTHERS | 1     | 1       |
| BM6      | 6-00-00  | 1-3/4" x 14" LVL BY OTHERS | 1     | 1       |
| BM3      | 4-00-00  | 1-3/4" x 14" LVL BY OTHERS | 1     | 1       |
| BM7      | 24-00-00 | 1-3/4" x 14" LVL BY OTHERS | 4     | 4       |
| BM8      | 16-00-00 | 1-3/4" x 16" LVL BY OTHERS | 2     | 2       |

| HANGER LIST |            |    |
|-------------|------------|----|
|             |            |    |
| A           | LUS410     | 28 |
| B           | HUS1.81/10 | 2  |
| C           | -          | -  |

|                        |                      |                      |
|------------------------|----------------------|----------------------|
| Crawl Level Floor Area | 1st Level Floor Area | 2nd Level Floor Area |
| 0                      | 1016.98              | 0                    |

THIS LAYOUT IS INTENDED FOR THE PURPOSE OF TRUSS LOCATION AND PLACEMENT ONLY. REFER TO THE BUILDING PLANS FOR ACTUAL BUILDING CONSTRUCTION.



DEDICATED TO QUALITY AND EXCELLENCE  
 200 EMMETT ROAD  
 DUNN, NORTH CAROLINA 28334  
 PHONE: 910-892-8400

PROJECT: Lot 36 PRINCE PLACE  
 CUSTOMER: DAVIDSON HOMES  
 MODEL: Cypress D w/ScrPr - Bdm4 - 4'ExtGr  
 ORDER #: 36616A  
 PRINT DATE: 4/10/2023  
 DRAWN BY: BES  
 SCALE: N.T.S

TOP LIVE LOAD: 20.0 lb/ft<sup>2</sup>

TOP DEAD LOAD: 10.0 lb/ft<sup>2</sup>

BOTTOM DEAD LOAD: 10.0 lb/ft<sup>2</sup>

WIND SPEED: 115 mph

GENERAL NOTES:  
 - DO NOT CUT OR MODIFY TRUSSES  
 - TRUSSES ARE SPACED 24" ON CENTER UNLESS OTHERWISE NOTED  
 - REFER TO THE INDIVIDUAL TRUSS DESIGN DRAWINGS FOR THE LOCATION OF LATERAL BRACING AND MULTI-PLY CONNECTION REQUIREMENTS.  
 - PER ANSI TPI 1-2002 THE TRUSS ENGINEER IS RESPONSIBLE FOR TRUSS TO TRUSS CONNECTIONS AND TRUSS PLY TO PLY CONNECTIONS. THIS TRUSS PLAN RECOMMENDS TRUSS TO BEARING CONNECTIONS AND TRUSS TO BEAM CONNECTIONS WHICH SHALL BE REVIEWED BY THE BUILDING DESIGNER. IT IS THE RESPONSIBILITY OF THE BUILDING DESIGNER TO RESOLVE ALL ROOF FORCES ADEQUATELY TO THE FOUNDATION.

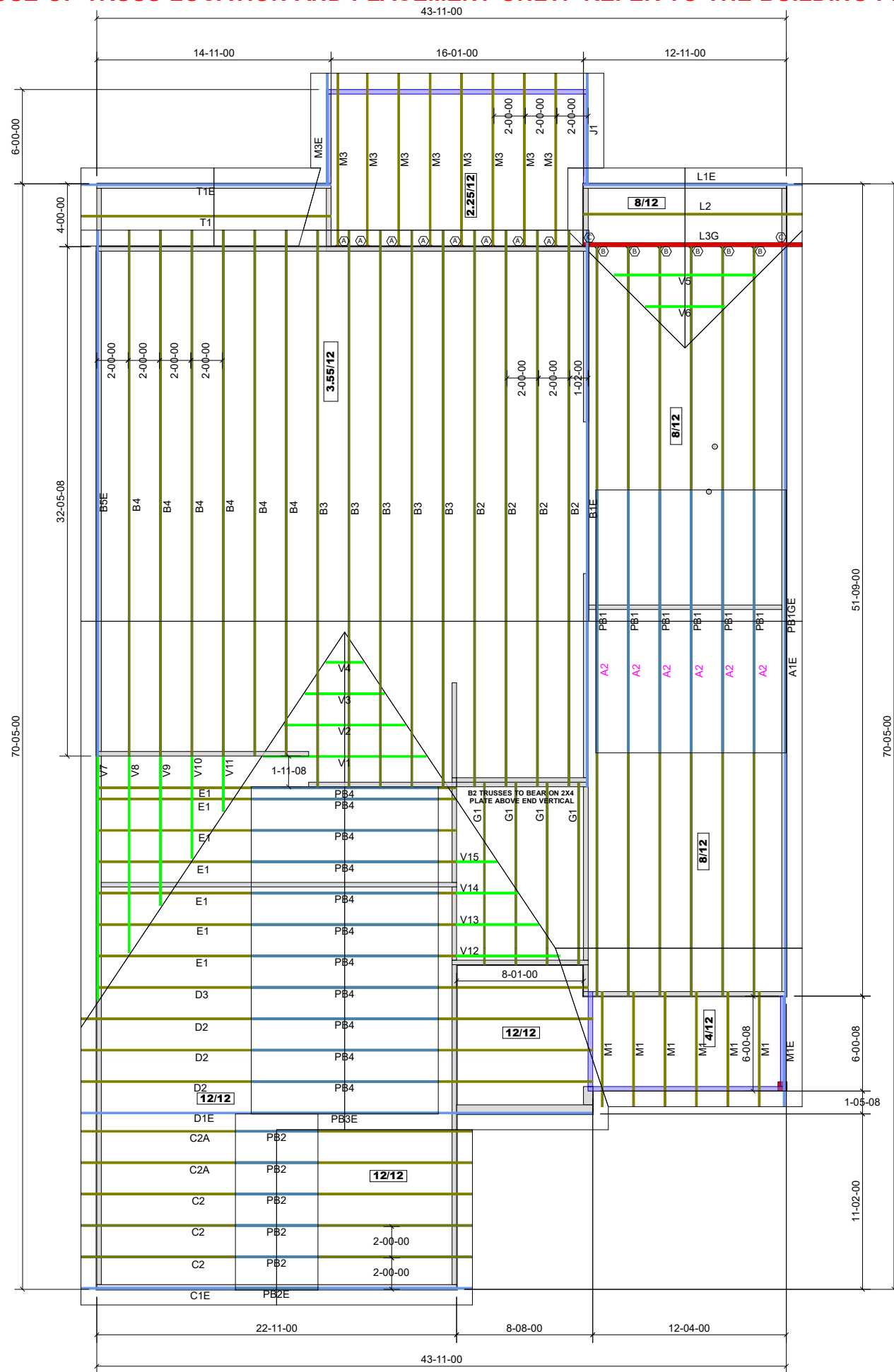

| HANGER LIST |       |   |
|-------------|-------|---|
| A           | LUS26 | 8 |
| B           | HUS26 | 6 |
| C           | LGT2  | 2 |

1st Level Roof Area 3019.09  
 2nd Level Roof Area 840.13