



ROOF & FLOOR TRUSSES & BEAMS

Reilly Road Industrial Park
 Fayetteville, N.C. 28309
 Phone: (910) 864-8787
 Fax: (910) 864-4444

Bearing reactions less than or equal to 3000# are deemed to comply with the prescriptive Code requirements. The contractor shall refer to the attached Tables (derived from the prescriptive Code requirements) to determine the minimum foundation size and number of wood studs required to support reactions greater than 3000# but not greater than 15000#. A registered design professional shall be retained to design the support system for any reaction that exceeds those specified in the attached Tables. A registered design professional shall be retained to design the support system for all reactions that exceed 15000#.

Signature *Bob Lewis*
Bob Lewis

LOAD CHART FOR JACK STUDS

(BASED ON TABLES R502.5(1) & (b))
 NUMBER OF JACK STUDS REQUIRED @ EA END OF HEADER/GIRDER

END REACTION (UP TO)	REQ. STUDS FOR (1) FLY HEADER	END REACTION (UP TO)	REQ. STUDS FOR (1) FLY HEADER	END REACTION (UP TO)	REQ. STUDS FOR (1) FLY HEADER
1700	1	2550	1	3400	1
3400	2	5100	2	6800	2
5100	3	7650	3	10200	3
6800	4	10200	4	13600	4
8500	5	12750	5	17000	5
10200	6	15300	6		
11900	7				
13600	8				
15300	9				

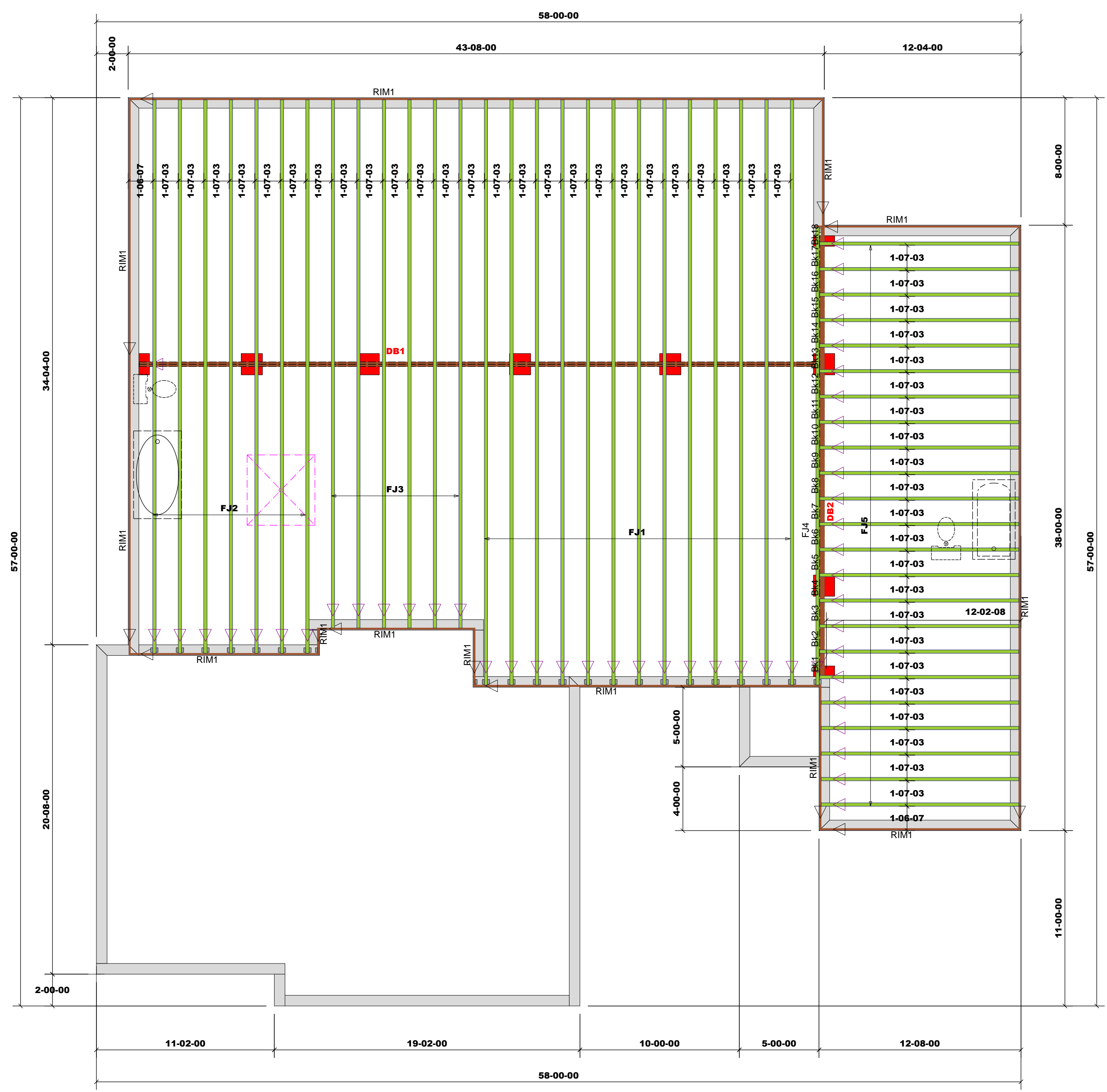

NI40 JOISTS & RIMBOARD					
PlotID	Length	Product	Plies	Net Qty	Fab Type
FJ1	36-08-12	11 7/8" NI-40x	1	13	MFD
FJ2	34-08-12	11 7/8" NI-40x	1	7	MFD
FJ3	33-01-12	11 7/8" NI-40x	1	6	MFD
FJ4	28-8-12	11 7/8" NI-40x	1	1	MFD
FJ5	12-05-14	11 7/8" NI-40x	1	23	MFD
RIM1	12-00-00	1 1/8" x 11 7/8" Rim Board	1	16	FF

LVL					
PlotID	Length	Product	Plies	Net Qty	Fab Type
DB1	43-00-00	1-3/4"x 9-1/4" LVL Kerto-S	2	2	FF
DB2	28-00-00	1-3/4"x 9-1/4" LVL Kerto-S	2	2	FF

NI40 BLOCKING 19.2" OC					
PlotID	Length	Product	Plies	Net Qty	Fab Type
Bk1	1-04-11	11 7/8" NI-40x	1	18	FF

Truss Placement Plan
 SCALE: NTS

▲ = Indicates Left End of Truss
(Reference Engineered Truss Drawing)
Do NOT Erect Truss Backwards

BUILDER	Site Name	CITY / CO.	Site Address - City / County
JOB NAME	Great South Builders	ADDRESS	Site Address
PLAN	1L-2440 EL "B"	MODEL	Roof
SEAL DATE	Seal Date	DATE REV.	05/09/23
QUOTE #	Quote #	DRAWN BY	Bob Lewis
JOB #	JO423-1840	SALES REP.	Bob Lewis

THIS IS A TRUSS PLACEMENT DIAGRAM ONLY. These trusses are designed as individual building components to be incorporated into the building design at the specification of the building designer. See individual design sheets for each truss design identified on the placement drawing. The building designer is responsible for temporary and permanent bracing of the roof and floor system and for the overall structure. The design of the truss support structure including headers, beams, walls, and columns is the responsibility of the building designer. For general guidance regarding bracing, consult BCSI-B1 and BCSI-B3 provided with the truss delivery package or online @ sbcindustry.com