

SFD 2386-0026

**SOIL/SITE EVALUATION  
 for ON-SITE WASTEWATER SYSTEM**

Owner: Applicant: *Peyton Melcoe*  
 Address: Date Evaluated: *6-15-23*  
 Proposed Facility: *SFD* Design Flow (.1949): *360* Property Size:  
 Location of Site: Property Recorded:  
 Water Supply:  Public  Individual  Well  Spring  Other  
 Evaluation Method:  Auger Boring  Pit  Cut  
 Type of Wastewater:  Sewage  Industrial Process  Mixed

P R O F I L E #	.1940 Landscape Position/ Slope %	Horizon Depth (In.)	SOIL MORPHOLOGY .1941		OTHER PROFILE FACTORS				Profile Class & LTAR
			.1941 Structure/ Texture	.1941 Consistence Mineralogy	.1942 Soil Wetness/ Color	.1943 Soil Depth (IN.)	.1956 Sapro Class	.1944 Restr Horiz	
1,5	L 3%	0-20	SL	fr GR NSNP					PS
		20-40	SLAY	fr SBK S.P.	33" + 37"	40" +			.3 to .35
2,3,4	NOSE L 3%	0-20	SL	fr GR NSNP	rocks				
		20-30	SLAY silty clay	fr SBK S.P.	22-24"	30" +			.25 -3
6,7	L 3.4%	0-22	SL	rocks fr GR NSNP	rocks needs pats	22" +			

Description	Initial System	Repair System	Other Factors (.1946): Site Classification (.1948):
Available Space (.1945)	<input checked="" type="checkbox"/>	<input checked="" type="checkbox"/>	PS
System Type(s)	2500	2500 / low profile	Evaluated By: <i>JZ</i>
Site LTAR	.35	.3	Others Present:

COMMENTS: \_\_\_\_\_

LANDSCAPE POSITIONS	GROUP	TEXTURES	.1955 LTAR	CONSISTENCE MOIST	WET
R-RIDGE	I	S-SAND	1.2 - 0.8	VFR-VERY FRIABLE	NS-NON-STICKY
S-SHOULDER SLOPE		LS-LOAMY SAND		FR-FRIABLE	SS-SLIGHTLY STICKY
L-LINEAR SLOPE	II	SL-SANDY LOAM	0.8 - 0.6	FI-FIRM	S-STICKY
FS-FOOT SLOPE		L-LOAM		VFI-VERY FIRM	VS-VERY STICKY
N-NOSE SLOPE	III	SI-SILT	0.6 - 0.3	EFI-EXTREMELY FIRM	NP-NON-PLASTIC
H-HEAD SLOPE		SIL-SILT LOAM		SP-SLIGHTLY STICKY	
CC-CONCLAVE SLOPE		CL-CLAY LOAM		P-PLASTIC	
CV-CONVEX SLOPE		SCL-SANDY CLAY LOAM		VP-VERY PLASTIC	
T-TERRACE	IV	SIC-SILTY CLAY	0.4 - 0.1		
FP-FLOOD PLAN		C-CLAY			
		SC-SANDY CLAY			

- STRUCTURE  
 SG-SINGLE GRAIN  
 M- MASSIVE  
 CR-CRUMB  
 GR-GRANULAR  
 SBK-SUBANGULAR BLOCKY  
 ABK-ANGULAR BLOCKY  
 PL-PLATY  
 PR-PRISMATIC

- MINERALOGY  
 SLIGHTLY EXPANSIVE  
 EXPANSIVE

Show profile locations and other site features (dimensions, references or benchmark, and North)

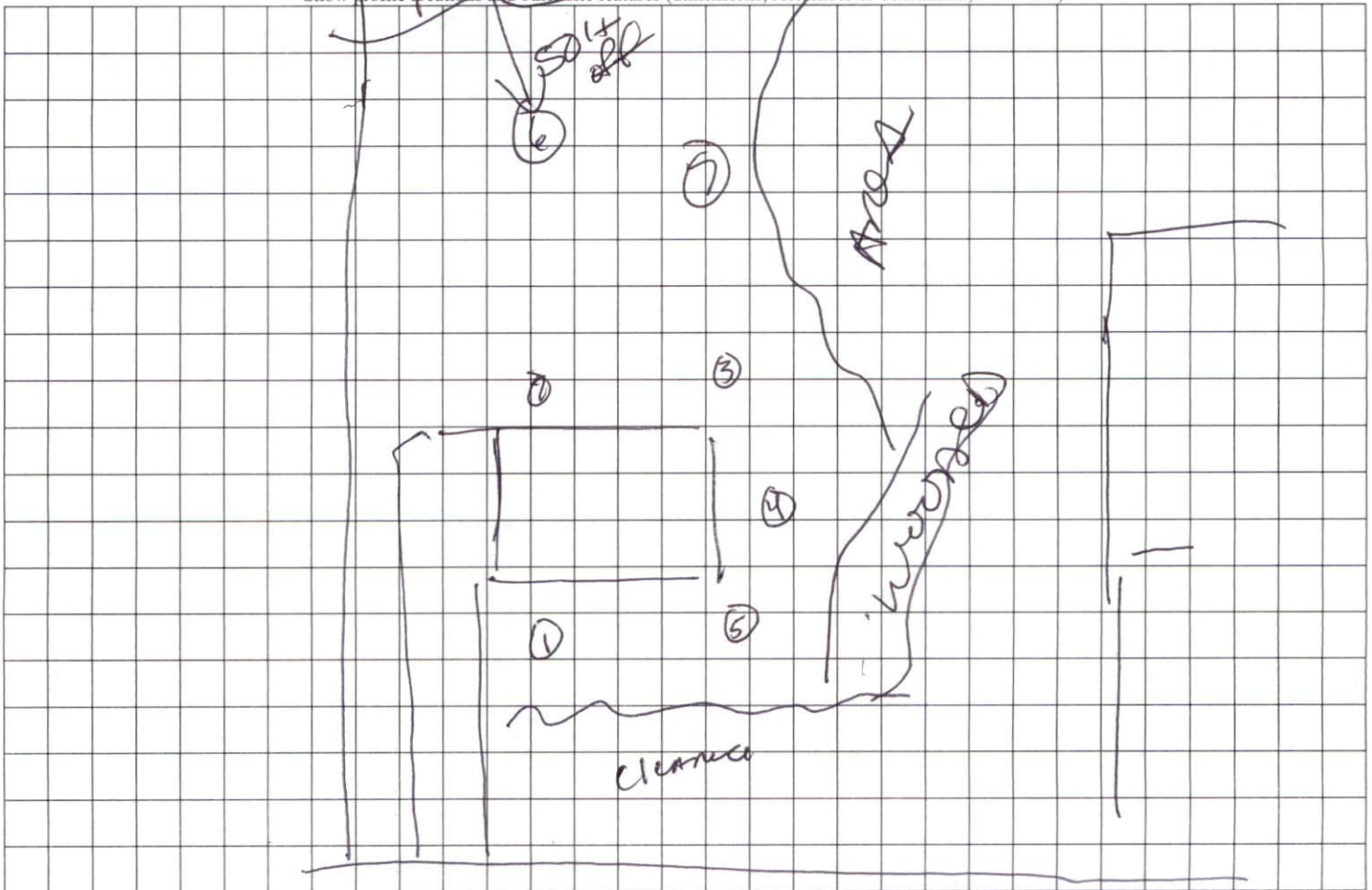

RAWLS CA RD



# Zoomed in Map

NOT FOR LEGAL USE

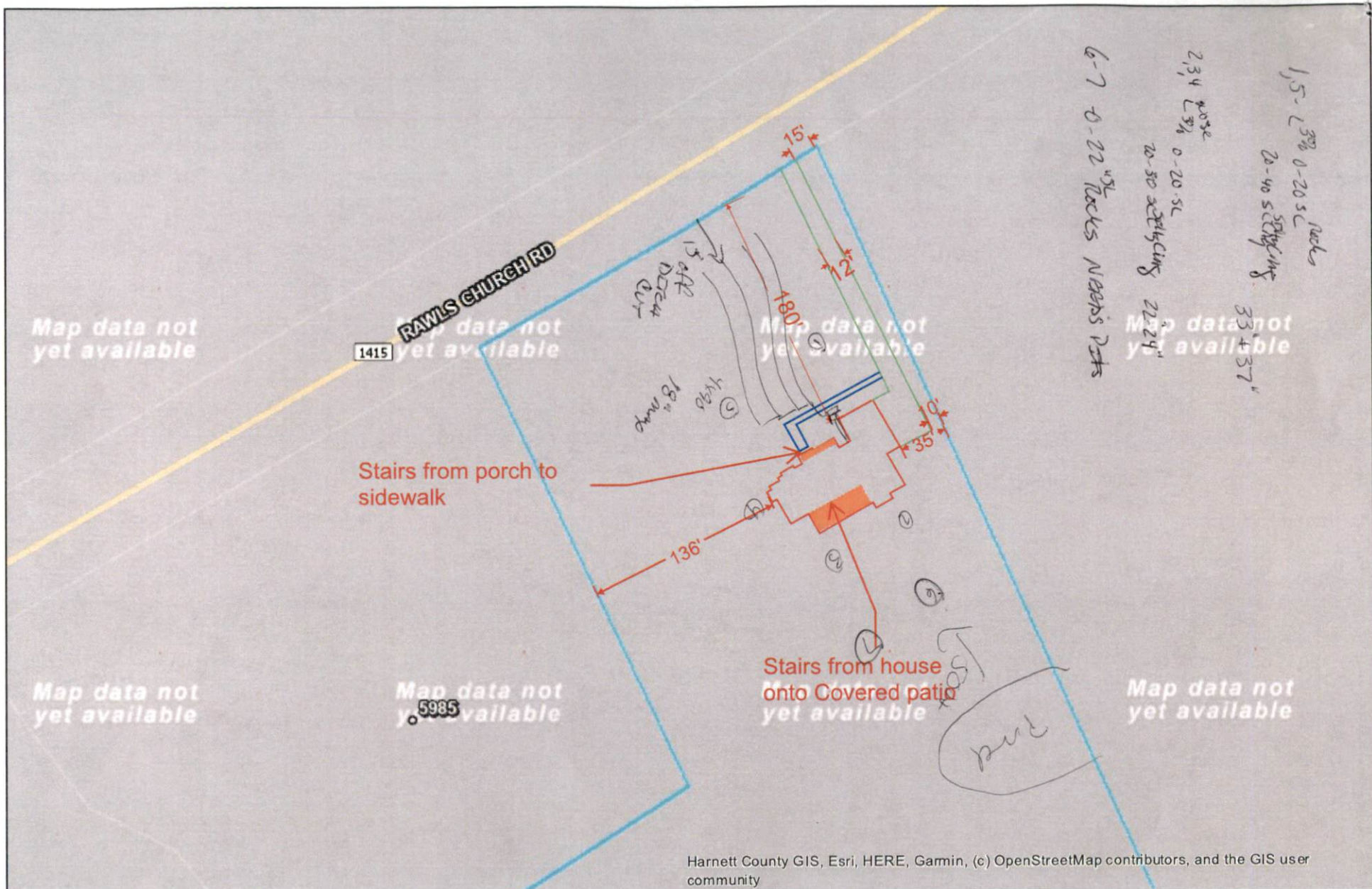

Harnett County GIS, Esri, HERE, Garmin, (c) OpenStreetMap contributors, and the GIS user community

- McGee Site Plan:  
Legend:
- = House
  - = Property Line
  - = Driveway
  - = Sidewalk

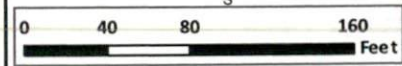

1 inch = 94 feet

GIS/E-911 Addressing  
May 14, 2023