

LEE RANCH

ADA
INTERNATIONAL

ADDA is an international non-profit organization devoted to the science of graphic communication and the professional art of design, drafting, graphic arts, technical illustration, digital design and graphic presentation hereby acknowledges.

Joshua S. Lee
has demonstrated the standards set forth by this association and is deemed a
Certified Architectural Drafter

11-2025
Valid Through





Attested: *Olen K. Parker*
Executive Director



NOTICE TO CONTRACTOR
All construction must comply with current NC Building Codes and is subject to field inspection and verification.

APPROVED
Unlimited building only review.
Permit holder responsible for full compliance with the code.

07/18/2023

It is the responsibility of the builder to assure that all work is in accordance with the latest edition of all applicable Nation, State, and Local Building Codes. It is the responsibility of the builder to check all dimension and details for overall accuracy appropriate to the local on site conditions. The draftsman is not an architectural firm and stands no liability for structural or architectural design integrity. Every effort has been made to ensure all dimensions are correct and governmental regulations have been met. If an error or omission does occur it is the sole responsibility of the contractor to correct the error and not the responsibility of the draftsman. This plan has been prepared for the contractor and the Draftsman has no knowledge of, or is responsible for, any copy right infringement. The contractor takes sole responsibility for everything on this plan.

J Lee Designs
Dream. Create. Live.

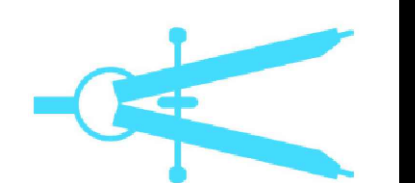

LEE
COVER

SCALE : 1/4"=1'

JANUARY 5TH, 2023

A0

<p>BUILDER CONTACT INFO</p> <p>JOSHUA LEE – 910-658-0321 DAVID COLEMAN – 910-470-7052</p>	<p>ELECTRICAL NOTES</p>	<p>PLUMBING NOTE</p> <p>* SEE MAIN DRAIN LOCATION NOTE ON FOUNDATION PLAN – RIGHT SIDE</p>	<p>PAINTING NOTES</p> <p>* HOUSE COLOR – * TRIM COLOR –</p>
<p>GENERAL NOTES</p>	<p>FLOORING NOTES</p>	<p>TRIM NOTES</p>	<p>DRYWALL NOTES</p>

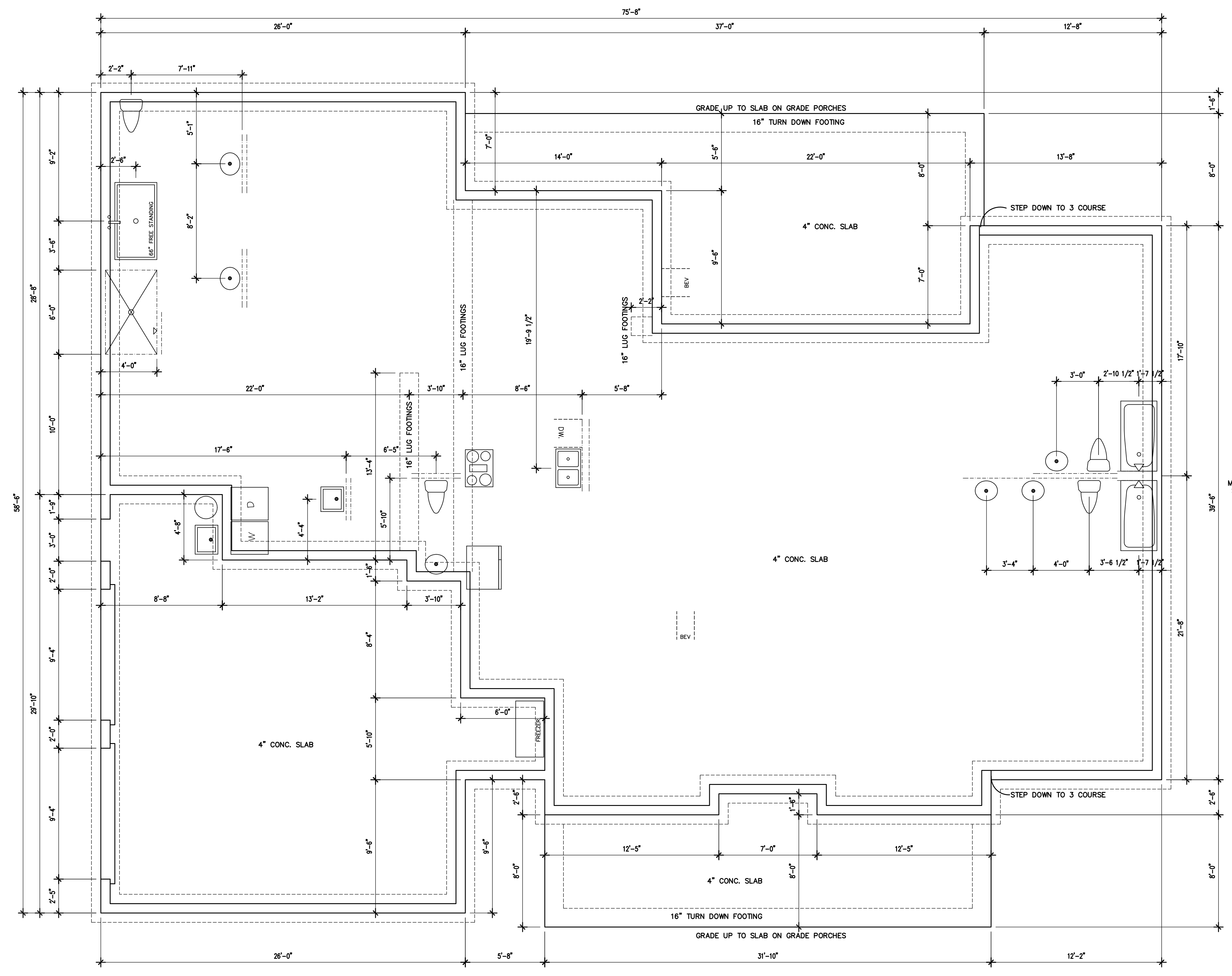
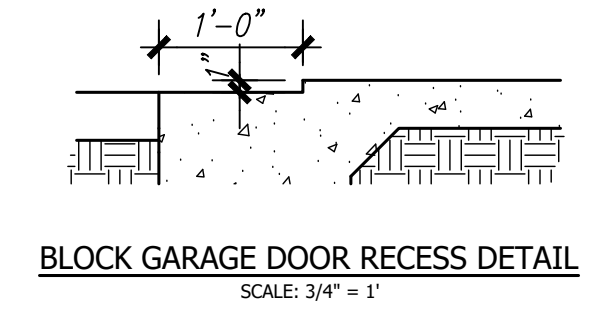
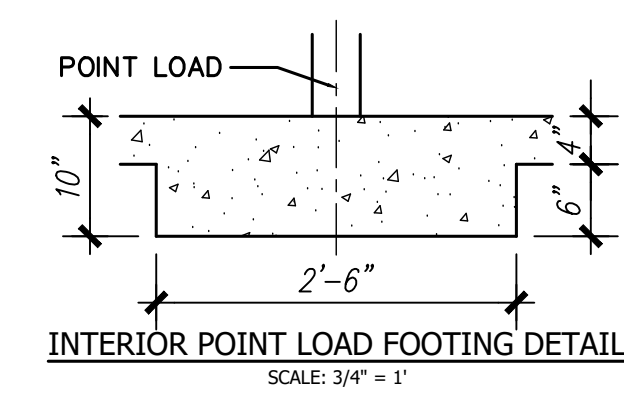
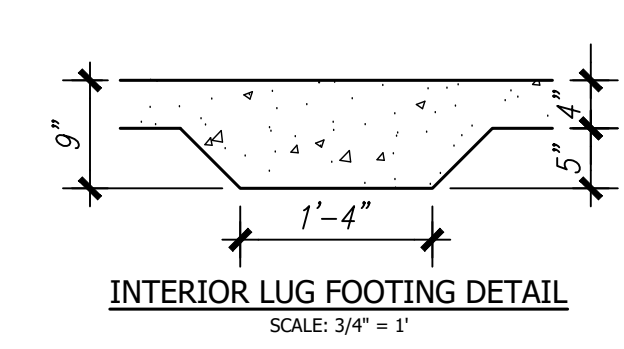
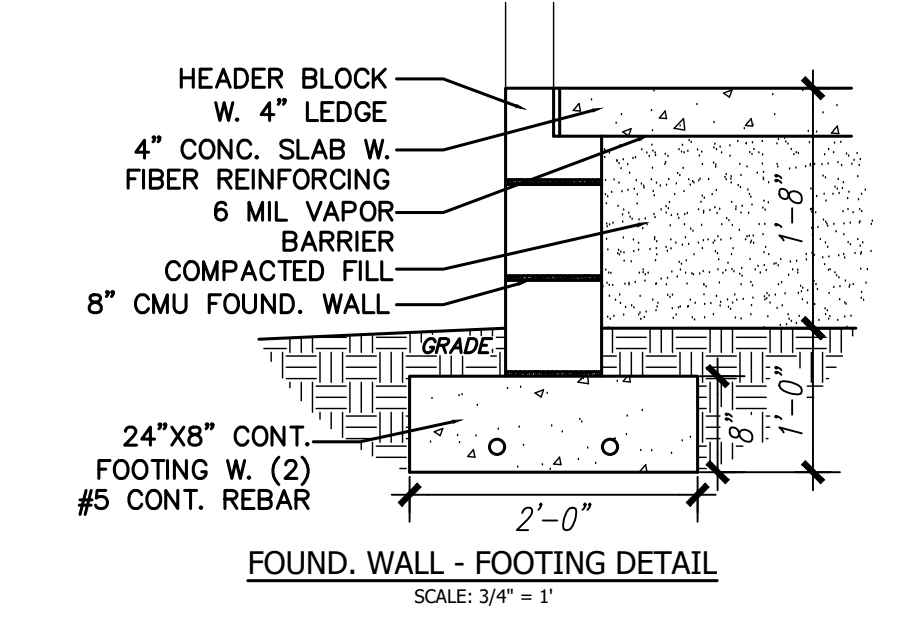
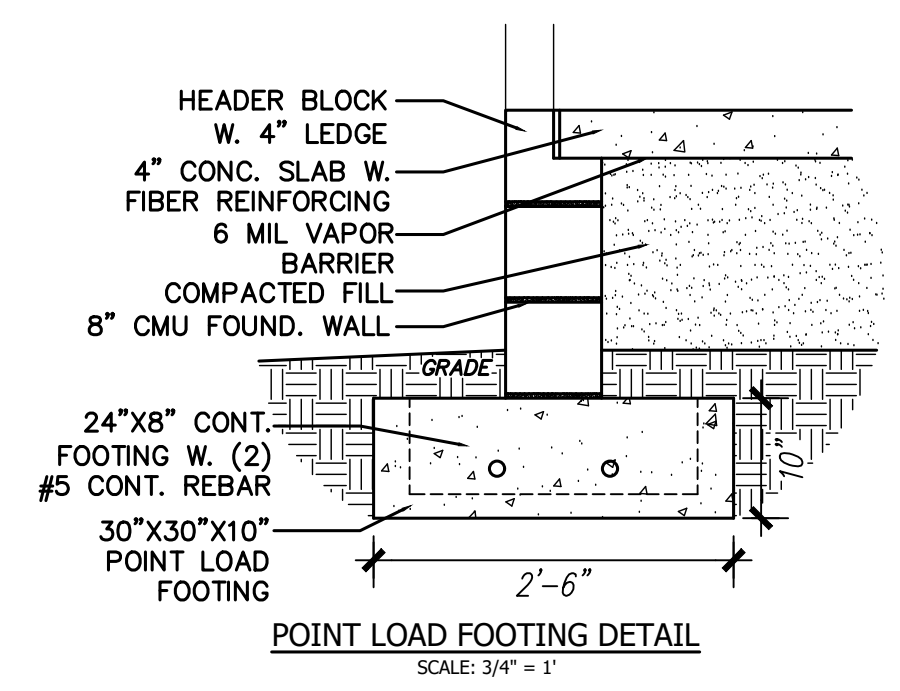

2 COURSE W. STEP FOUNDATION PLAN
SCALE: 1/4" = 1'-0"
ALL INTERIOR LOAD POINTS ACCORDING TO TRUSS LAYOUT
FOUNDATION HEIGHT TBD ON SITE CONDITIONS
ANCHOR BOLTS PER CODE

MAIN DRAIN TO SEPTIC
MUST COME OUT OF FOUND.
SITING ON TOP OF GRADE

It is the responsibility of the builder to assure that all work is in accordance with the latest edition of all applicable National, State, and Local Building Codes. It is the responsibility of the builder to check all dimension and details for overall accuracy appropriate to the local on site conditions. The draftsman is not an architectural firm and stands no liability for structural or architectural design integrity. Every effort has been made to ensure all dimensions are correct and governmental regulations have been met. If an error or omission does occur it is the sole responsibility of the contractor to correct the error and not the responsibility of the draftsman. This plan has been prepared for the contractor and the Draftsman has no knowledge of, or is responsible for, any copy right infringement. The contractor takes sole responsibility for everything on this plan.

J Lee Designs
Dream. Create. Live.

LEE
FOUNDATION

SCALE : 1/4" = 1'

JANUARY 5TH, 2023

A1

FRAMING

ALL FLOOR JOISTS, CEILING JOISTS, RAFTERS, GIRDERS, HEADERS, SILLS AND BEAMS SHALL BE NO. 2 SPRUCE/PINE/FIR (S.P.F.) UNLESS OTHERWISE INDICATED.

ALL LOAD BEARING WALLS SHALL BE STUD GRADE SPRUCE/PINE/FIR (S.P.F.) UNLESS OTHERWISE INDICATED.

DESIGN SPECIFICATIONS FOR LAMINATED VENEER LUMBER (LVL)

BEAMS AND HEADERS :
 GRADE : 2950Fb-2.0E
 BENDING Fb : 2950
 MOE : 2.0 X 10⁶
 SHEAR Fv : 290

SUPPORT FOR HEADERS:

HEADERS SHALL BE SUPPORTED ON EACH END WITH ONE OR MORE JACK STUDS OR WITH APPROVED FRAMING ANCHORS IN ACCORDANCE WITH BUILDING CODE (SEE PLAN). THE FULL-HEIGHT STUD ADJACENT TO EACH END OF THE HEADER SHALL BE END NAILED TO EACH END OF THE HEADER WITH FOUR-16D NAILS. SEE TABLE BELOW.

MINIMUM NUMBER OF FULL HEIGHT STUDS AT EACH END OF HEADERS IN EXTERIOR WALLS:

HEADER SPAN (FEET)	MAXIMUM STUD SPACING (INCHES)	
	16	24
3 FEET OR LESS	1	1
4 FT.	2	1
8 FT.	3	2
12 FT.	5	3
16 FT.	6	4

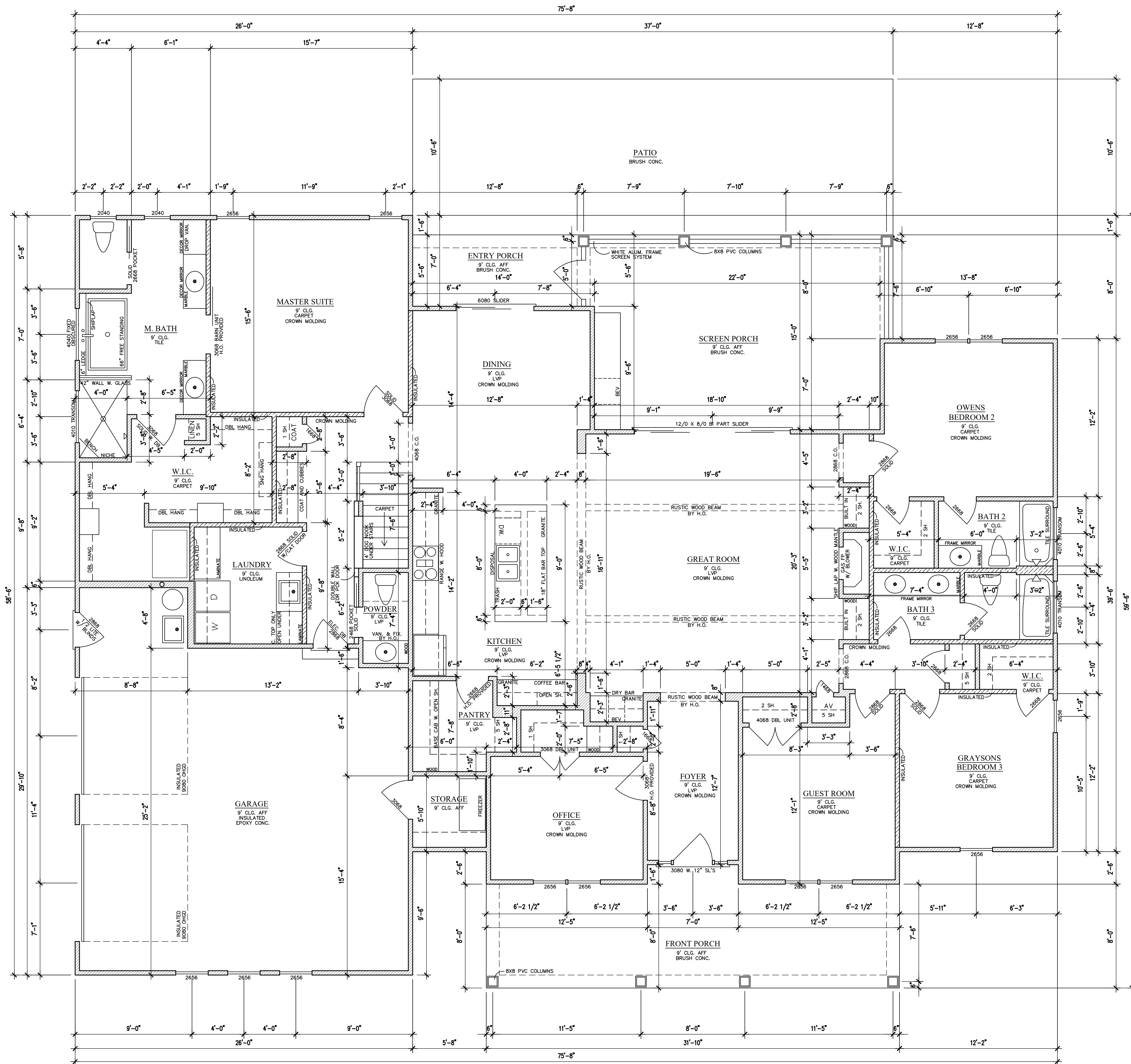
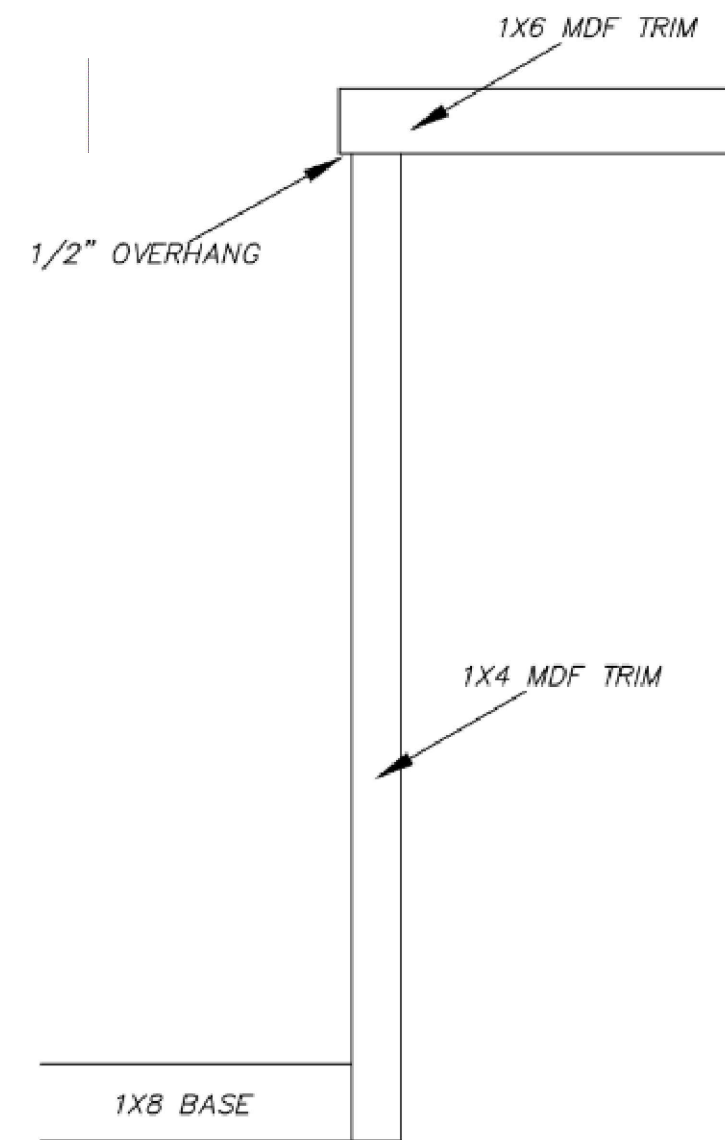

It is the responsibility of the builder to assure that all work is in accordance with the latest edition of all applicable National, State, and Local Building Codes. It is the responsibility of the builder to check all dimension and details for overall accuracy appropriate to the local on site conditions. The draftsman is not an architectural firm and stands no liability for structural or architectural integrity. Every effort has been made to ensure all dimensions are correct and governmental regulations have been met. If an error or omission does occur it is the sole responsibility of the contractor to correct the error and not the responsibility of the draftsman. This plan has been prepared for the contractor and the Draftsman has no knowledge of, or is responsible for, any copy right infringement. The contractor takes sole responsibility for everything on this plan.

J Lee Designs
 Dream. Create. Live.

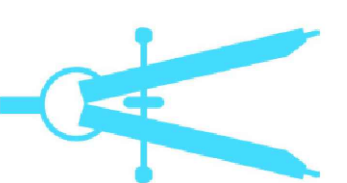

LEE
 FLOOR PLAN

SCALE : 1/4" = 1'

JANUARY 5TH, 2023

A2

*WHITE VINYL SH WINDOWS W. SCREEN U.N.O.

FLOOR PLAN

1/4" = 1'-0"

GROUND FLOOR	2697 sq. ft.	FRONT PORCH	265 sq. ft.
BONUS ROOM	372 sq. ft.	REAR PORCH	431 sq. ft.
TOTAL HEATED	3069 sq. ft.	PATIO	444 sq. ft.
GARAGE	720 sq. ft.		

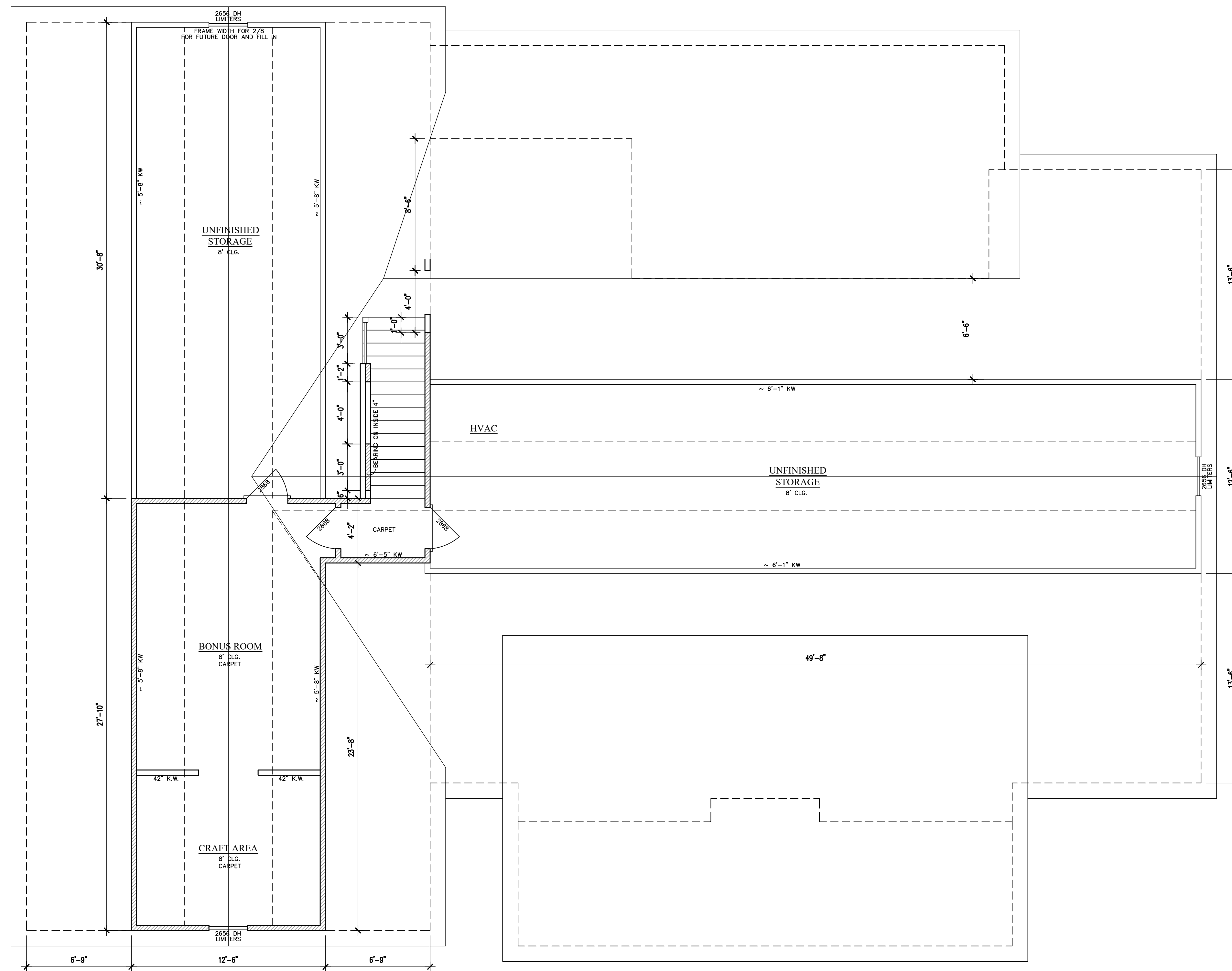

ATTIC PLAN 1/4" = 1'-0"

*WHITE VINYL SH WINDOWS W. SCREEN U.N.O.

FLOOR PLAN 1/4" = 1'-0"

GROUND FLOOR	2697 sq. ft.	FRONT PORCH	265 sq. ft.
BONUS ROOM	372 sq. ft.	REAR PORCH	431 sq. ft.
TOTAL HEATED	3069 sq. ft.	PATIO	444 sq. ft.
GARAGE	720 sq. ft.		

J Lee Designs
Dream. Create. Live.

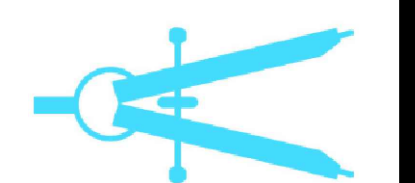

LEE
FLOOR PLAN

SCALE : 1/4"=1'

JANUARY 5TH, 2023

A3

It is the responsibility of the builder to assure that all work is in accordance with the latest edition of all applicable National, State, and Local Building Codes. It is the responsibility of the builder to check all dimension and details for overall accuracy appropriate to the local on site conditions. The draftsman is not an architectural firm and stands no liability for structural or architectural design integrity. Every effort has been made to ensure all dimensions are correct and governmental regulations have been met. If an error or omission does occur it is the sole responsibility of the contractor to correct the error and not the responsibility of the draftsman. This plan has been prepared for the contractor and the Draftsman has no knowledge of, or is responsible for, any copy right infringement. The contractor takes sole responsibility for everything on this plan.

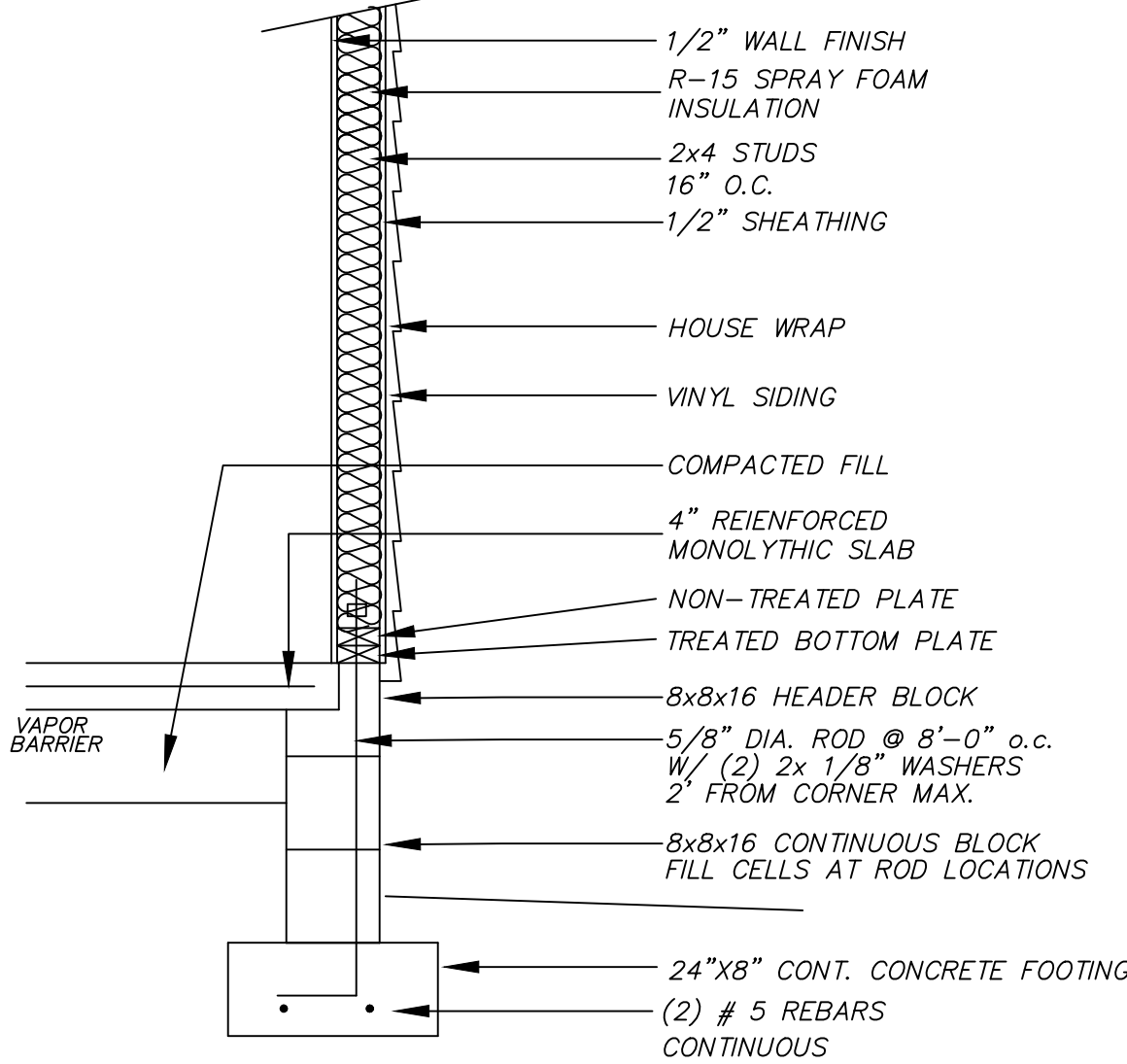
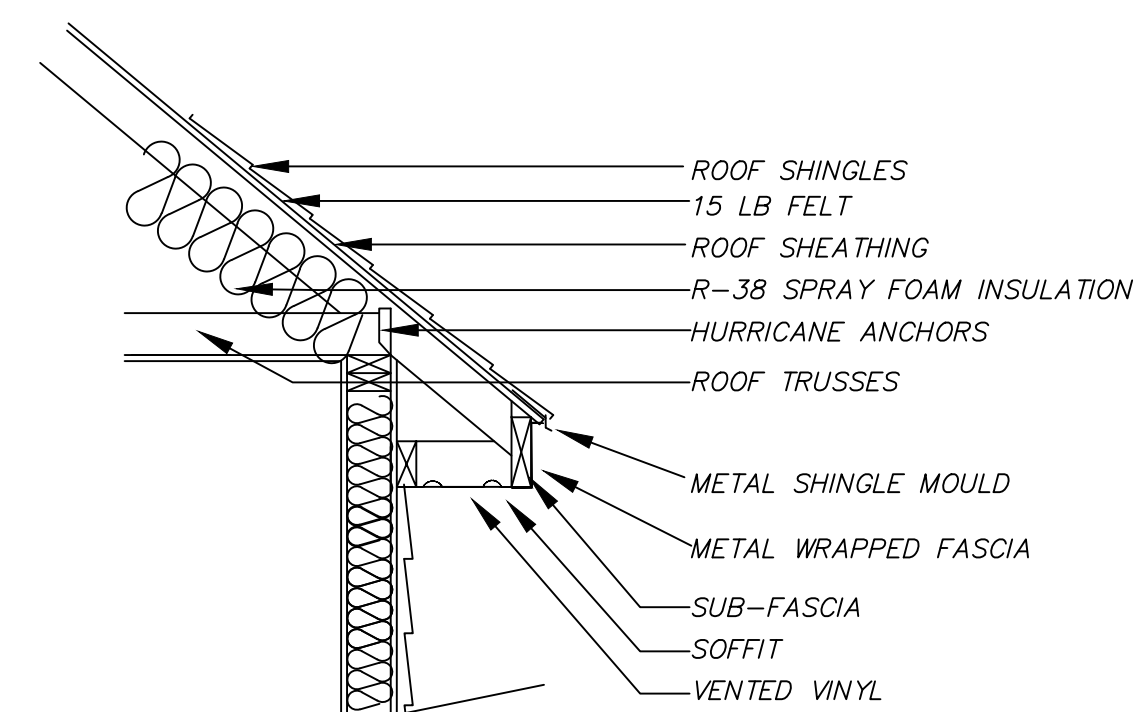

TYP WALL SECTION
SCALE: 3/4" = 1'-0"



FRONT ELEVATION
1/4" = 1'-0"

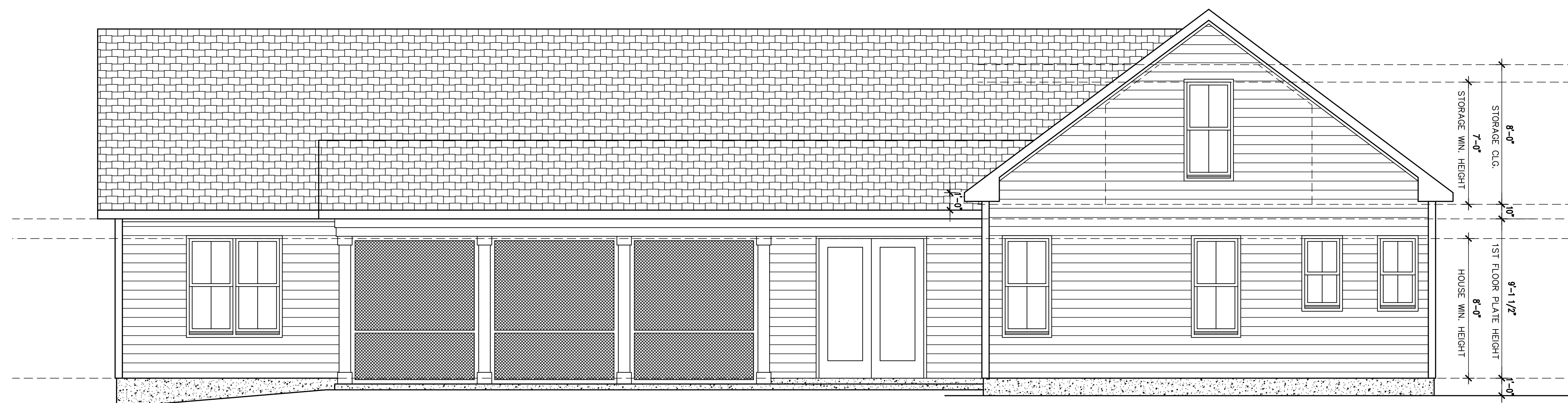

REAR ELEVATION
1/4" = 1'-0"

It is the responsibility of the builder to assure that all work is in accordance with the latest edition of all applicable National, State, and Local Building Codes. It is the responsibility of the builder to check all dimension and details for overall accuracy appropriate to the local on site conditions. The draftsman is not an architectural firm and stands no liability for structural or architectural integrity. Every effort has been made to ensure all dimensions are correct and governmental regulations have been met. If an error or omission does occur it is the sole responsibility of the contractor to correct the error and not the responsibility of the draftsman. This plan has been prepared for the contractor and the Draftsman has no knowledge of, or is responsible for, any copy right infringement. The contractor takes sole responsibility for everything on this plan.

J Lee Designs
Dream. Create. Live.

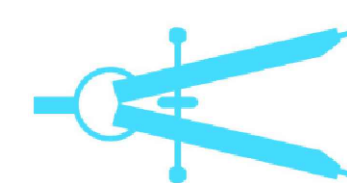

LEE
ELEVATIONS

SCALE : 1/4" = 1'

JANUARY 5TH, 2023

A4

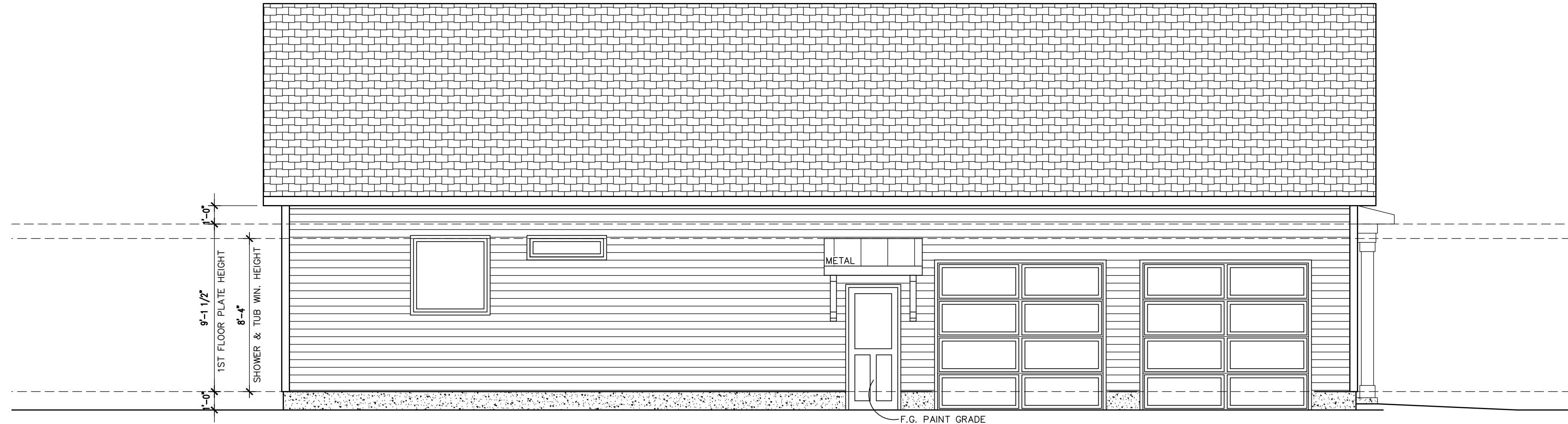

LEFT ELEVATION

1/4" = 1'-0"



RIGHT ELEVATION

1/4" = 1'-0"

J Lee Designs
Dream. Create. Live.

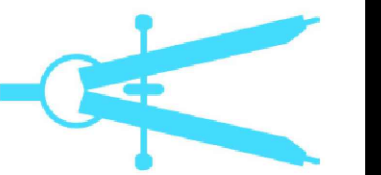

LEE
ELEVATIONS

SCALE : 1/4"=1'

JANUARY 5TH, 2023

A5

It is the responsibility of the builder to assure that all work is in accordance with the latest edition of all applicable National, State, and Local Building Codes. It is the responsibility of the builder to check all dimension and details for overall accuracy appropriate to the local on site conditions. The draftsman is not an architectural firm and stands no liability for structural or architectural design integrity. Every effort has been made to ensure all dimensions are correct and governmental regulations have been met. If an error or omission does occur it is the sole responsibility of the contractor to correct the error and not the responsibility of the draftsman. This plan has been prepared for the contractor and the Draftsman has no knowledge of, or is responsible for, any copy right infringement. The contractor takes sole responsibility for everything on this plan.

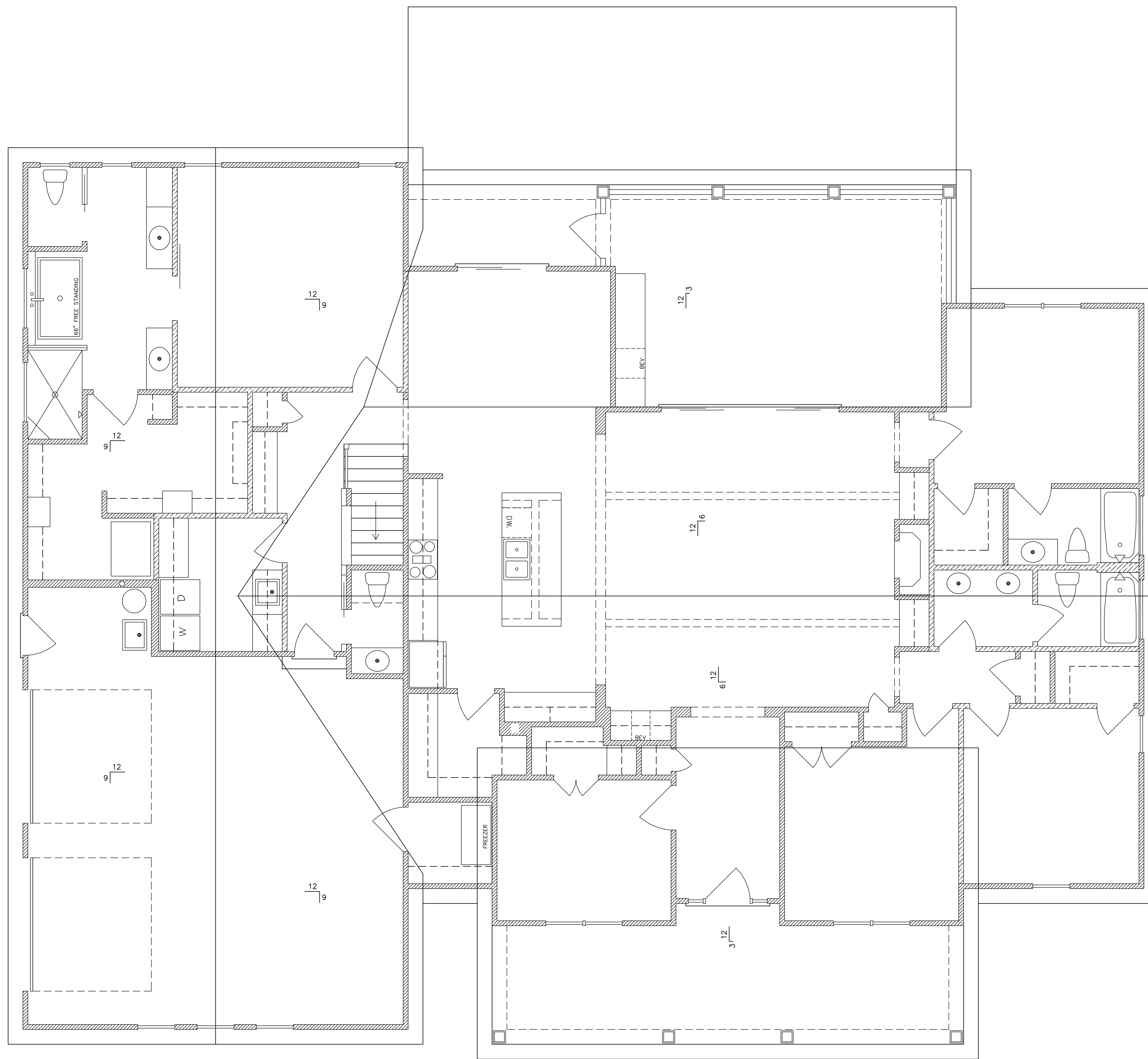

ROOF PLAN 1/4" = 1'-0"
 12" OVERHANGS U.N.O.
 NO RIDGE VENT - SEALED HOUSE SPRAY FOAM SYSTEM

It is the responsibility of the builder to assure that all work is in accordance with the latest edition of all applicable National, State, and Local Building Codes. It is the responsibility of the builder to check all dimension and details for overall accuracy appropriate to the local on site conditions. The draftsman is not an architectural firm and stands no liability for structural or architectural design integrity. Every effort has been made to ensure all dimensions are correct and governmental regulations have been met. If an error or omission does occur it is the sole responsibility of the contractor to correct the error and not the responsibility of the draftsman. This plan has been prepared for the contractor and the Draftsman has no knowledge of, or is responsible for, any copy right infringement. The contractor takes sole responsibility for everything on this plan.



LEE
ROOF

SCALE : 1/4"=1'

JANUARY 5TH, 2023

A6

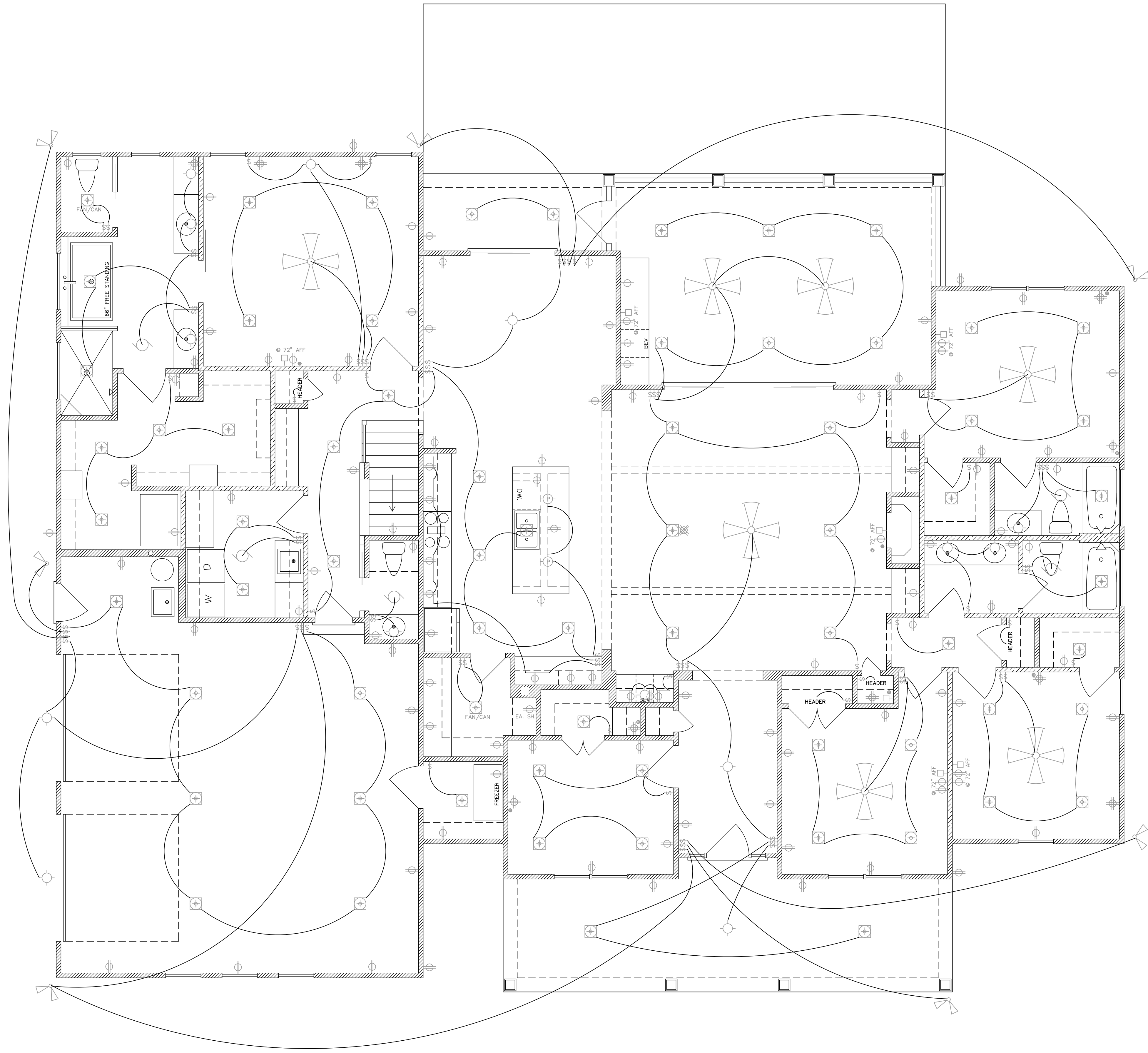

ELECTRICAL PLAN 1/4" = 1'-0"

J Lee Designs
Dream. Create. Live.

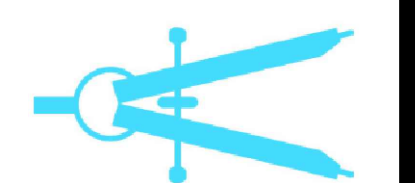

LEE
ELECTRICAL

SCALE : 1/4"=1'

JANUARY 5TH, 2023

A7

It is the responsibility of the builder to assure that all work is in accordance with the latest edition of all applicable National, State, and Local Building Codes. It is the responsibility of the builder to check all dimension and details for overall accuracy appropriate to the local on site conditions. The draftsman is not an architectural firm and stands no liability for structural or architectural integrity. Every effort has been made to ensure all dimensions are correct and governmental regulations have been met. If an error or omission does occur it is the sole responsibility of the contractor to correct the error and not the responsibility of the draftsman. This plan has been prepared for the contractor and the Draftsman has no knowledge of, or is responsible for, any copy right infringement. The contractor takes sole responsibility for everything on this plan.

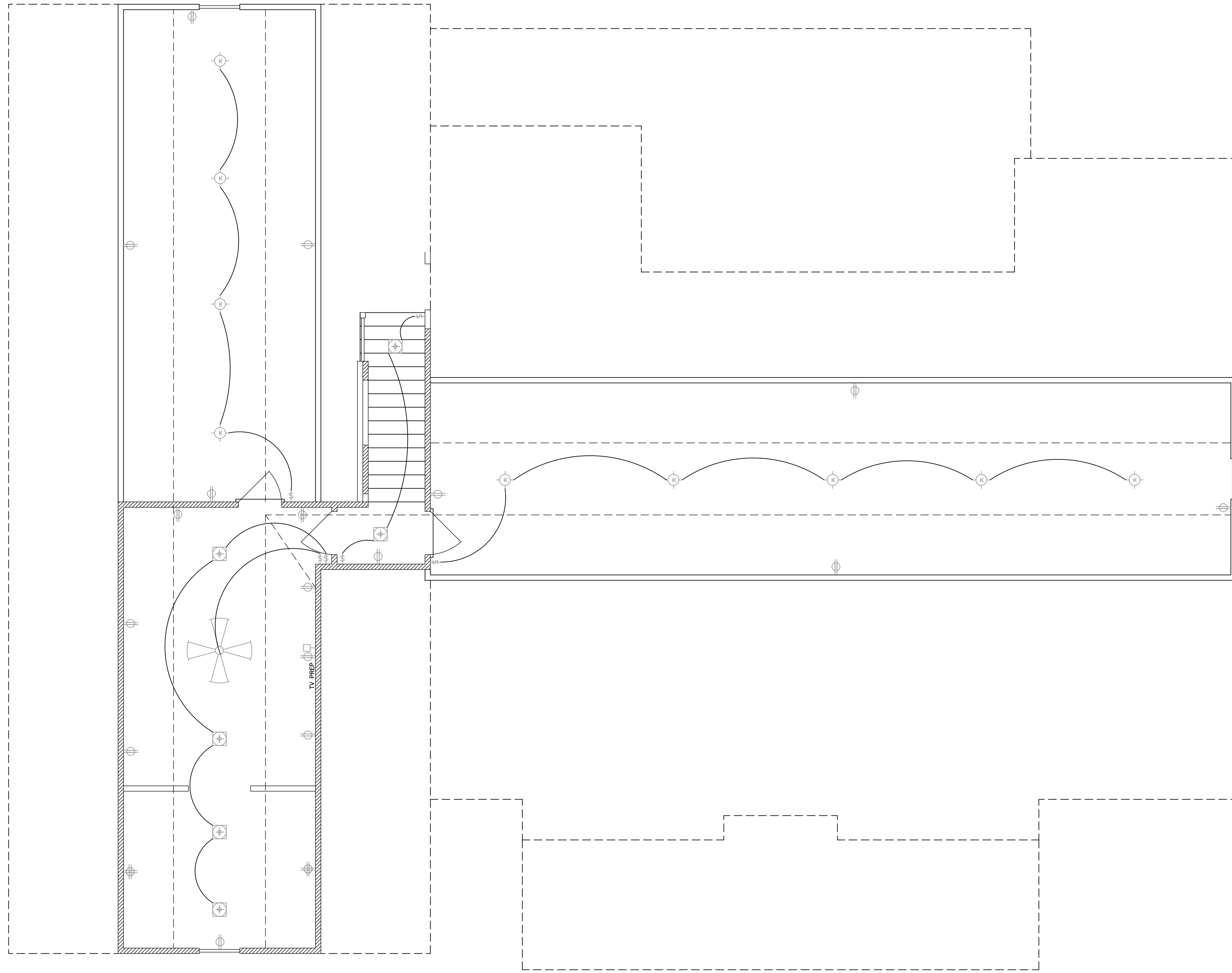

ELECTRICAL PLAN 1/4" = 1'-0"

It is the responsibility of the builder to assure that all work is in accordance with the latest edition of all applicable National, State, and Local Building Codes. It is the responsibility of the builder to check all dimension and details for overall accuracy appropriate to the local on site conditions. The draftsman is not an architectural firm and stands no liability for structural or architectural design integrity. Every effort has been made to ensure all dimensions are correct and governmental regulations have been met. If an error or omission does occur it is the sole responsibility of the contractor to correct the error and not the responsibility of the draftsman. This plan has been prepared for the contractor and the Draftsman has no knowledge of, or is responsible for, any copy right infringement. The contractor takes sole responsibility for everything on this plan.



LEE
ELECTRICAL

SCALE : 1/4"=1'

JANUARY 5TH, 2023

A8

THIS IS A TRUSS PLACEMENT DIAGRAM (TPD) ONLY, NOT AN ENGINEERED DOCUMENT. Trusses are designed as individual building components to be incorporated into the building design at the specification of the building designer. See individual truss design drawings (TDDs) for each truss identified on the TPD. The Contractor is responsible for the temporary bracing of the roof and floor system, and the building designer is responsible for the permanent bracing of the roof and floor system and the overall structure. The design of the support structure including but not limited to headers, beams, walls, and columns is also the responsibility of the building designer. For general guidance regarding installation and bracing, consult "Building Component Safety Information" (BCSI) available from the SEC Association (www.sbcomponents.com). It is the responsibility of the General Contractor to verify that the provided component layout matches the final intended construction plans, leading conditions, and use. If they do not, it is the responsibility of the General Contractor to notify UFP and provide plans containing the latest specifications and designs. UFP will not be responsible for plan changes by others after final approval of shop drawings, or for errors or modifications made on-site during construction. DO NOT CUT, NOTCH, DRILL, OR OTHERWISE "REPAIR" MANUFACTURED TRUSSES IN ANY WAY WITHOUT PRIOR WRITTEN AUTHORIZATION BY A LICENSED PROFESSIONAL DESIGNATED BY UFP. The Framing is responsible to verify all dimensions, including adjusting member spacing within tolerances to allow for the drop and rise of plumbing/VAC, unless noted otherwise. Truss-to-wall connectors, if shown, are for uplift only and do not consider lateral loads. All connectors on this project are to be installed per the connector manufacturer's specifications. All connectors shown that are not truss-to-truss are suggestions only and are to be verified by the Building Designer or Engineer of Record for suitability for the specific application or suitability of any connector that is not truss-to-truss as they apply to this specific structure.

ROOF PLACEMENT PLAN

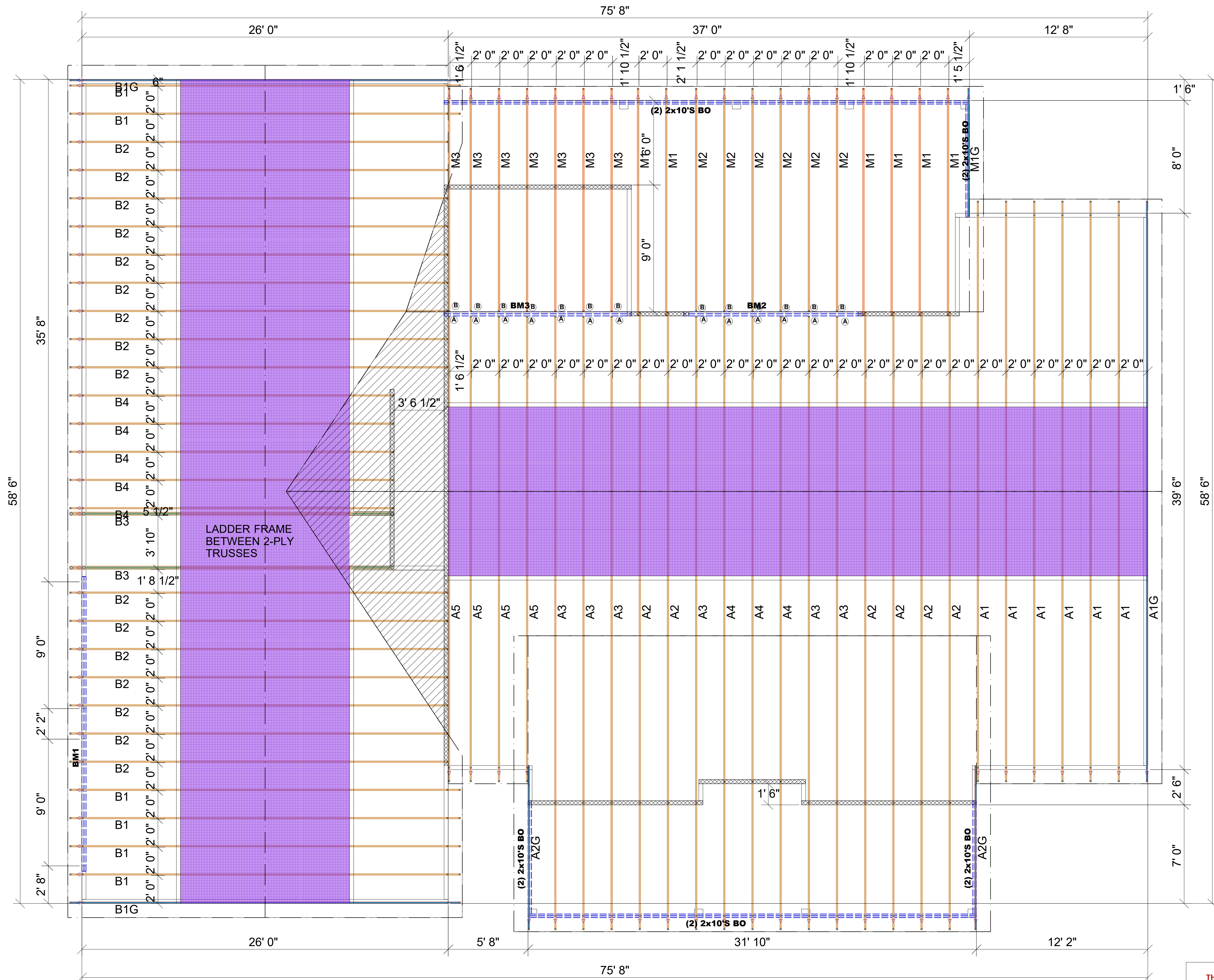

Products					
PlottID	Length	Product	Plies	Net Qty	Fab Type
BM1	22' 0"	1 3/4" x 11 7/8" 2.0E Microllam® LVL	2	2	MFD
BM2	14' 0"	1 3/4" x 14" 2.0E Microllam® LVL	2	2	MFD
BM3	14' 0"	1 3/4" x 14" 2.0E Microllam® LVL	2	2	MFD

Roof Hanger List				
MARK	TYPE	DESCRIPTION	QTY	
(A)	HUS26	FACE MOUNT HANGER	13	
(B)	JUS26	FACE MOUNT HANGER	13	

THESE VALUES ARE APPROXIMATE ONLY	
ROOF AREA	5042.98 ft² sq ft
RIDGE LINE	122.67 ft
VALLEY LINES	54 ft
HIP LINES	0 ft

△ INDICATES LEFT END OF TRUSS SCALE: N.T.S.

UFP SITE BUILT
A UFP INDUSTRIES COMPANY

TRUSSTRAX
UFP CONSTRUCTION

Trusstraxufpi.com

Burlington, NC
Chesapeake, VA
Clinton, NC
Conway, SC
Jefferson, GA

Locust, NC
Liberty, NC
Ooltewah, TN
Pearisburg, VA
Stanfield, NC

Customer Service (800) 476-9356

This drawing is property of UFP Site Built, LLC. Any unauthorized use of this document without written permission is prohibited. UFP relinquishes ownership of delivered product upon delivery. Owner of product must obtain UFP's authorization prior to any alteration or modification of product; UFP will not be held responsible for any unauthorized modifications done or costs incurred without prior written authorization from UFP.

REVISIONS	DATE	DESCRIPTION

LEE RESIDENCE

REVISIONS	DATE	DESCRIPTION

DESIGNER JBP
LAYOUT DATE 01/27/2023
ARCH DATE -
STRUC DATE -
JOB #: 23012145

THIS IS A TRUSS PLACEMENT DIAGRAM (TPD) ONLY FOR AN ENGINEERED DOCUMENT. Trusses are designed as individual building components to be installed on the temporary bracing of the roof and floor systems and the building designer is responsible for the permanent bracing of the roof and floor system and the overall structure. The design of the support structure including but not limited to beams, walls, and columns is also the responsibility of the building designer. For general guidance regarding the installation and bracing, consult Building Component Safety Information (BCSI) available from the SBC Association (www.sbcassociation.com). It is the responsibility of the General Contractor to verify that the provided component meets the final intended construction plans, loading conditions, and use. If they do not, it is the responsibility of the General Contractor to notify UFP and provide plans containing the latest specifications and designs. UFP will not be responsible for plan changes by others after final approval of design drawings. For errors or modifications made on-site of the construction, DO NOT CUT, NOTCH, DRILL, OR OTHERWISE "REPAIR" MANUFACTURED TRUSSES IN ANY WAY WITHOUT PRIOR WRITTEN AUTHORIZATION BY A LICENSED PROFESSIONAL DESIGNATED BY UFP. The Framers are responsible to verify all dimensions, including adjusting member spacing within bays, to allow for the drop and rise of the truss-to-wall connections, if shown, are for uplift only and do not consider lateral loads. All connectors on this project are to be installed per the connector manufacturer's specifications. All connectors shown that are not truss-to-truss are suggestions only and are to be verified by the Building Designer or Engineer of Record for suitability to this particular project. UFP accepts no responsibility for the specific application or suitability of any connector that is not truss-to-truss as they apply to this specific structure.

ROOF PLACEMENT PLAN

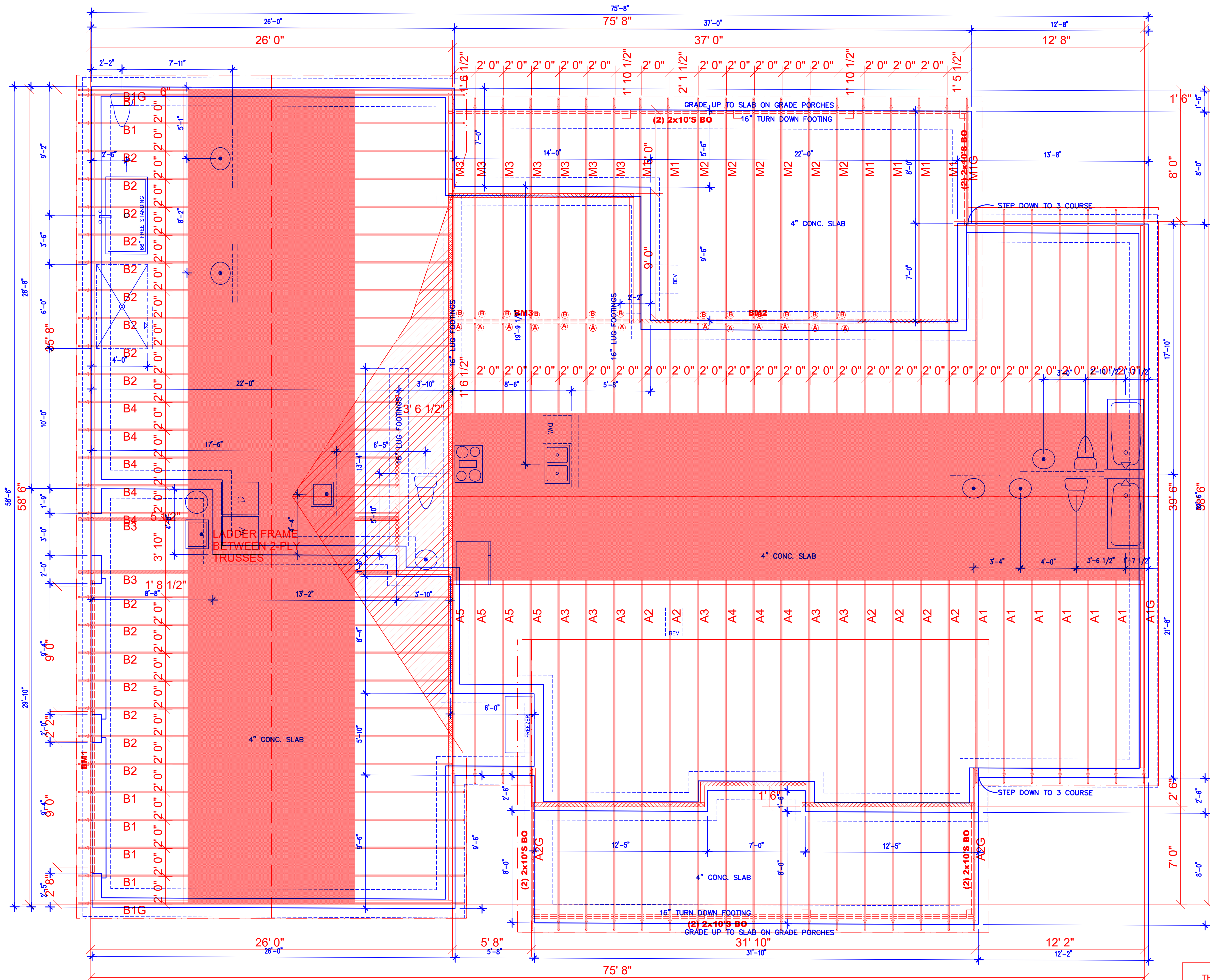

PlotID	Length	Product	Plies	Net Qty	Fab Type
BM1	22' 0"	1 3/4" x 11 7/8" 2.0E Microllam® LVL	2	2	MFD
BM2	14' 0"	1 3/4" x 14" 2.0E Microllam® LVL	2	2	MFD
BM3	14' 0"	1 3/4" x 14" 2.0E Microllam® LVL	2	2	MFD

2 COURSE W. STEP FOUNDATION PLAN

MARK TYPE	DESCRIPTION	QTY
(A)	FACE MOUNT HANGER	13
(A)	FACE MOUNT HANGER	13

ALL INTERIOR LOAD POINTS ACCORDING TO TRUSS LAYOUT
FOUNDATION HEIGHT TBD ON-SITE CONDITIONS
ANCHOR BOLTS PER CODE

THESE VALUES ARE APPROXIMATE ONLY

ROOF AREA	5042.98 ft² sq ft
RIDGE LINE	122.67 ft
VALLEY LINES	54 ft
HIP LINES	0 ft

SCALE : 1/4" = 1'

JANUARY 5TH, 2023
DESIGNER JBP
LAYOUT DATE 01/27/2023
ARCH DATE -
STRUC DATE -
JOB #: 23012145

J Lee Designs
Dream. Create. Live.

LEE
FOUNDATION
LEE RESIDENCE

It is the responsibility of the builder to assure that all work is in accordance with the edition of all applicable Nation, State, and Local Building Codes. It is the responsibility of the builder to check all dimension and details for overall appropriateness to the local on site conditions. The draftsman is not an architectural professional and stands no liability for structural or architectural design integrity. Every effort has been made to ensure all dimensions are correct and governmental regulations have been met. If an omission does occur it is the sole responsibility of the contractor to correct the responsibility of the draftsman. This plan has been prepared for the contractor. Draftsman has no knowledge of, or is not responsible for, any other project or any other project. Any unauthorized use of this document without the written permission of UFP is prohibited. UFP relinquishes ownership of delivered product upon delivery. Owner of product must obtain UFP's authorization prior to any alteration or modification of product; UFP will not be held responsible for any unauthorized modifications done or costs incurred without prior written authorization from UFP.



UFP
A UFP INDUSTRIES COMPANY

Burlington, NC
Chesapeake, VA
Clinton, NC
Conway, SC
Jefferson, GA
Locust, NC
Liberty, NC
Ooltewah, TN
Pearisburg, VA
Stanfield, NC

Customer Service (800) 476-9356

A1

△ INDICATES LEFT END OF TRUSS