

Harnett County Department of Public Health

PERMIT # SPD 2306-0020

Operation Permit

New Installation Septic Tank Nitrification Line Repair Expansion

PROPERTY LOCATION: 121 Black Creek Dr

Name: (owner) Dr Horton SUBDIVISION Mckay Place LOT # 14

System Installer: Jason Matthews

Basement with plumbing: Garage Number of Bedrooms 4 (8 people)

Type of Water Supply: Community Public Well Distance from well _____ feet

System Type: TYPE III B Types V and VI Systems expire in 5 years.

(In accordance with Table V a) Owner must contact Health Department 6 months prior to expiration for permit renewal.

This system has been installed in compliance with applicable North Carolina General Statutes, Rules for Sewage Treatment and Disposal, and all conditions of the Improvement Permit and Construction Authorization.

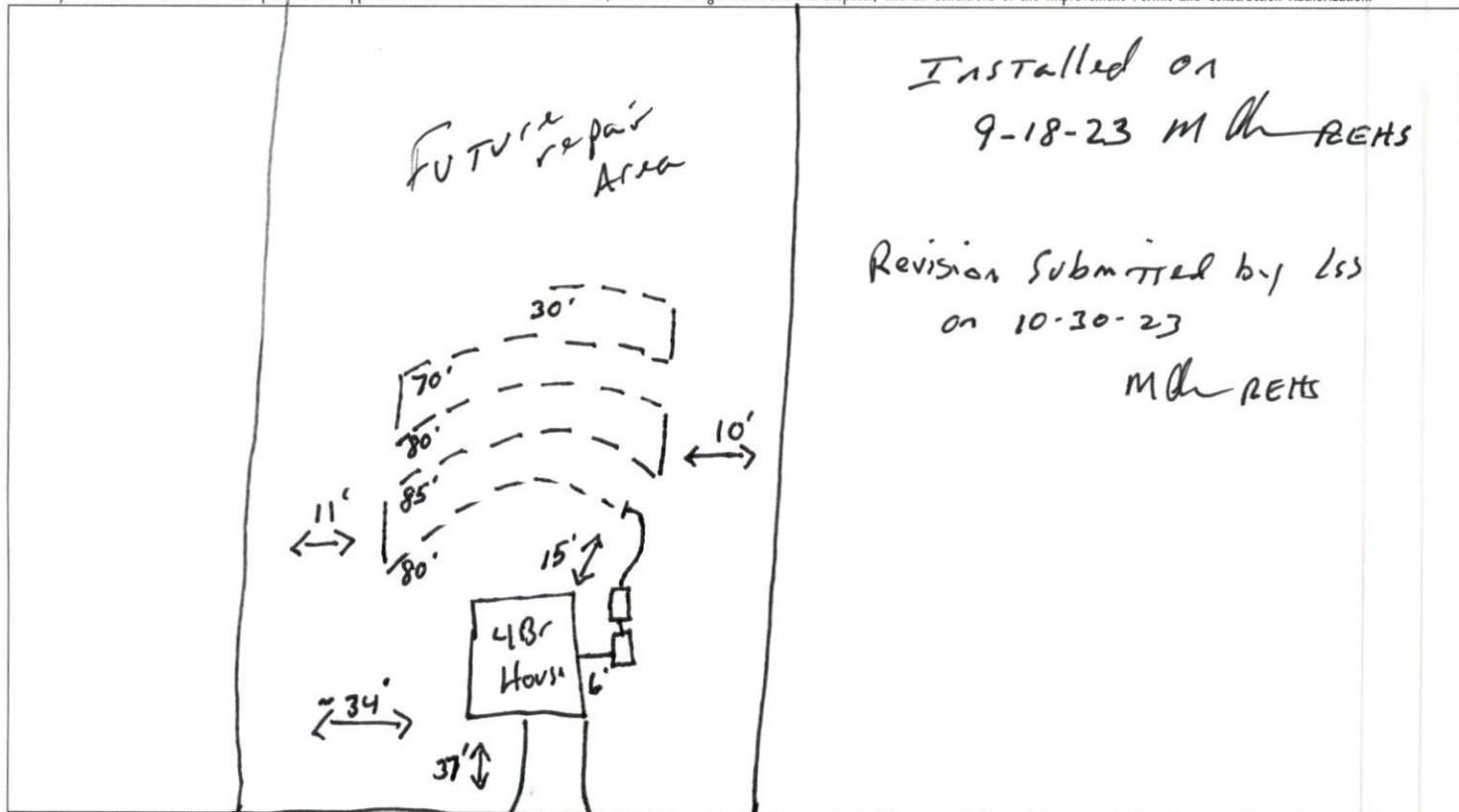

Installed on
9-18-23 MDR REHS

Revision Submitted by LSS
on 10-30-23

MDR REHS

PERMIT CONDITIONS:

- I. Performance: System shall perform in accordance with Rule .1961.
- II. Monitoring: As required by Rule .1961.
- III. Maintenance: As required by Rule .1961. Other: _____

Subsurface system operator required? Yes No
If yes, see attached sheet for additional operation conditions, maintenance and reporting.

- IV. Operation: _____
- V. Other: _____

_____ D-Box _____ Pump _____ Alarm _____ H2O Line _____ PWR Line

Following are the specifications for the sewage disposal system on the above captioned property.

Type of system: Conventional Other 25% reduction E2Flow Septic Tank: 1000 gallons Pump Tank: 1000 gallons
Subsurface No. of exact length width of depth of
Drainage Field ditches 1 of each ditch 345 feet ditches 3 feet ditches 20 inches
French Drain Required: _____ Linear feet

Authorized State Agent MDR REHS Date 10-12-23

McKay Place- Lot #14
 4-Bedroom - "As Built"
 121 Black Creek Dr. - Lillington, NC
 DR Horton
 Harnett County PIN: 0528-66-3730

*Not a Survey
 Sketched from a plot plan supplied by owner

*Line may be flagged longer on the lot than required for installation.

*Pump was required to dose septic field at time of installation.

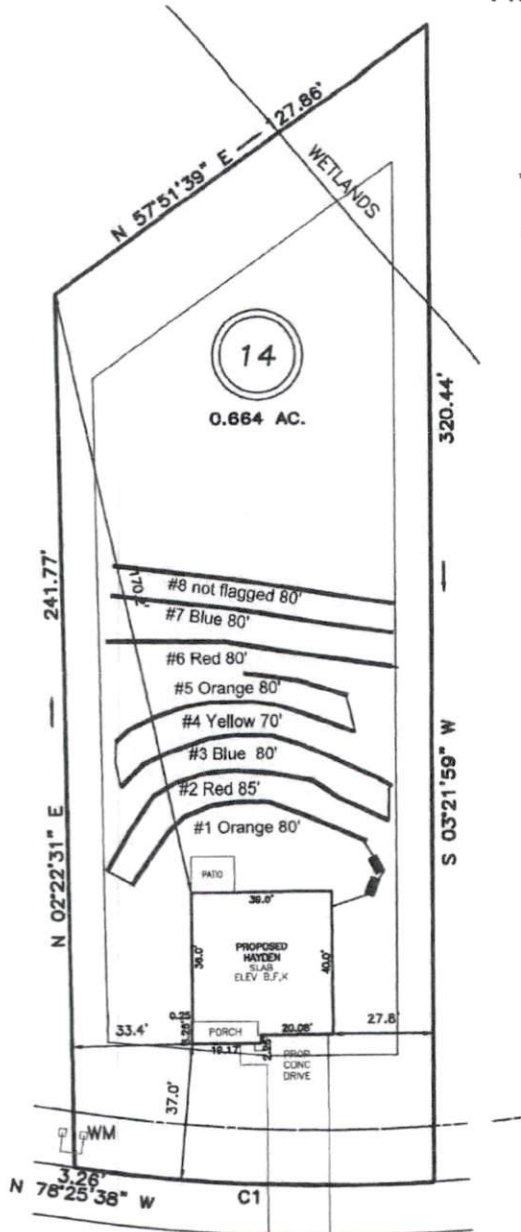

System: Pump to serial
 Lines: 1-4 (345')
 0.35 LTAR
 24" Max Trench Bottom
 Accepted Status System
 Repair: Pressure Manifold
 Lines: 5-7 (240')
 0.35 LTAR
 24" Max Trench Bottom
 T&J Panel Block - 50% reduction system

**1000 Gallon Septic and Pump Tank
 Tank and trenches to be located minimum of 10'
 from any property line and minimum of 5'
 from any building foundation.
 *Do Not Cut, Fill, or Alter Drainfield or Repair Area
 *Comply with all setbacks
 *Contact local health dept. and/or Alex Adams prior to
 or during installation with any questions or concerns.

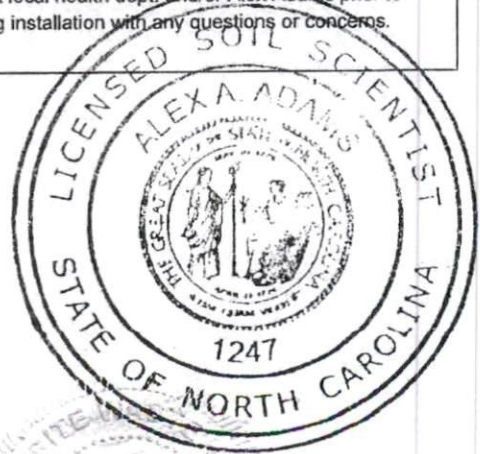

BLACK CREEK DRIV
 50' PUBLIC R/W & UTILITY

Adams
 Soil Consulting
 919-414-6761
 Job #1236

GRAPHIC SCALE
 1" = 50'

