

I, MICHAEL P. GRIFFIN, certify that under my direction and supervision this map was drawn from an actual field survey; that the error of closure of the survey as calculated by coordinates is 1: 10,000+; that the area shown hereon was calculated by coordinates.

Witness my hand and seal this 1ST day of AUGUST 2023.

HARNETT CO. REGISTRY  
 BM 2023 PGS 14-15, 306-307



M I C H A E L P . G R I F F I N

KELLY S. BAIN  
 PIN #0528-65-5623.000  
 D.B. 3478 PG. 581

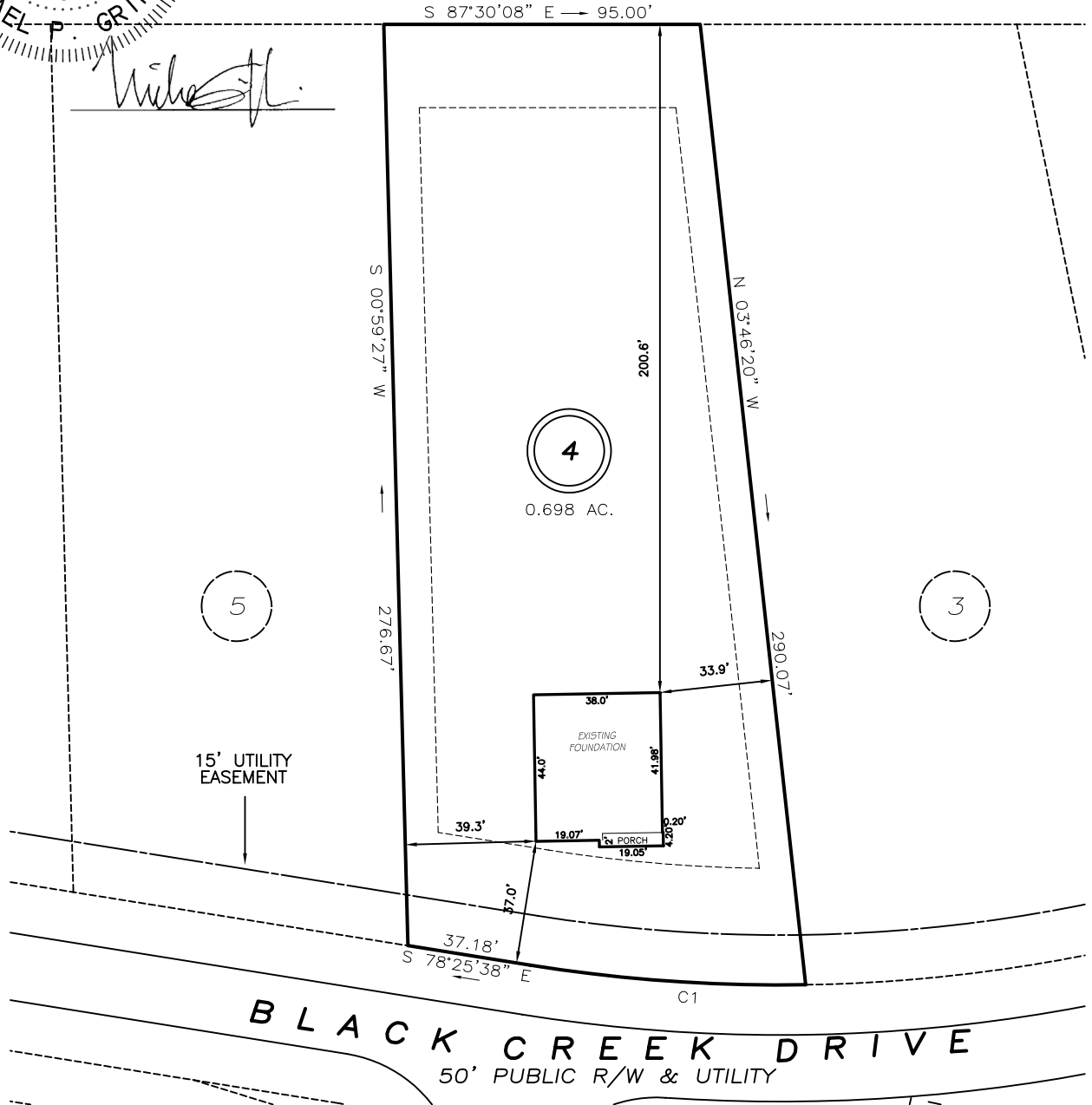

**SETBACKS**

FRONT	35'
REAR	25'
SIDE	10'
CORNER SIDE	20'

C2 R=475.00' L=83.00' S83°26'00"E 82.90'

**THIS PROPERTY IS NOT LOCATED  
 IN THE 100 YEAR FLOOD ZONE.**

**LEGEND**

EIP	EXISTING IRON PIPE	FES	FLARED END SECTION
IPS	IRON PIPE SET	WM	WATER METER
R/W	RIGHT OF WAY	CO	CLEAN OUT
N/F	NOW OR FORMERLY	FH	FIRE HYDRANT
EIS	EXISTING IRON STAKE	CB	CATCH BASIN

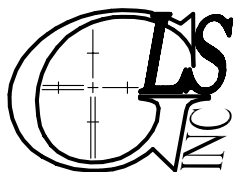
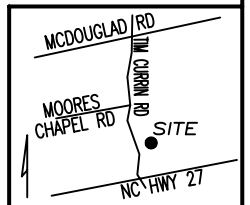

**GRIFFIN LAND SURVEYING, INC.**

P. O. BOX 148  
 FUQUAY-VARINA, NC 27526  
 (919) - 567 - 1963

**FOUNDATION SURVEY  
 FOR**

**D.R. HORTON**

**MCKAY PLACE**

**LOT 4**

BLACK CREEK DRIVE

LILLINGTON, N.C.

HARNETT COUNTY UPPER LITTLE RIVER TOWNSHIP

DRAWN BY **KDF**

DATE **8/1/23**

CHECKED BY **MPG**

SCALE **1" = 50'**