

I, MICHAEL P. GRIFFIN, certify that under my direction and supervision this map was drawn from an actual field survey; that the error of closure of the survey as calculated by coordinates is 1: 10,000+; that the area shown hereon was calculated by coordinates.

Witness my hand and seal this 10TH day of AUGUST 2023.

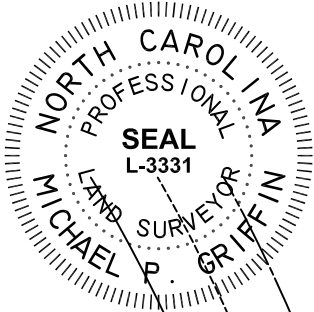

*Michael P. Griffin*

HARNETT CO. REGISTRY  
BM 2023 PGS 14-15, 306-307

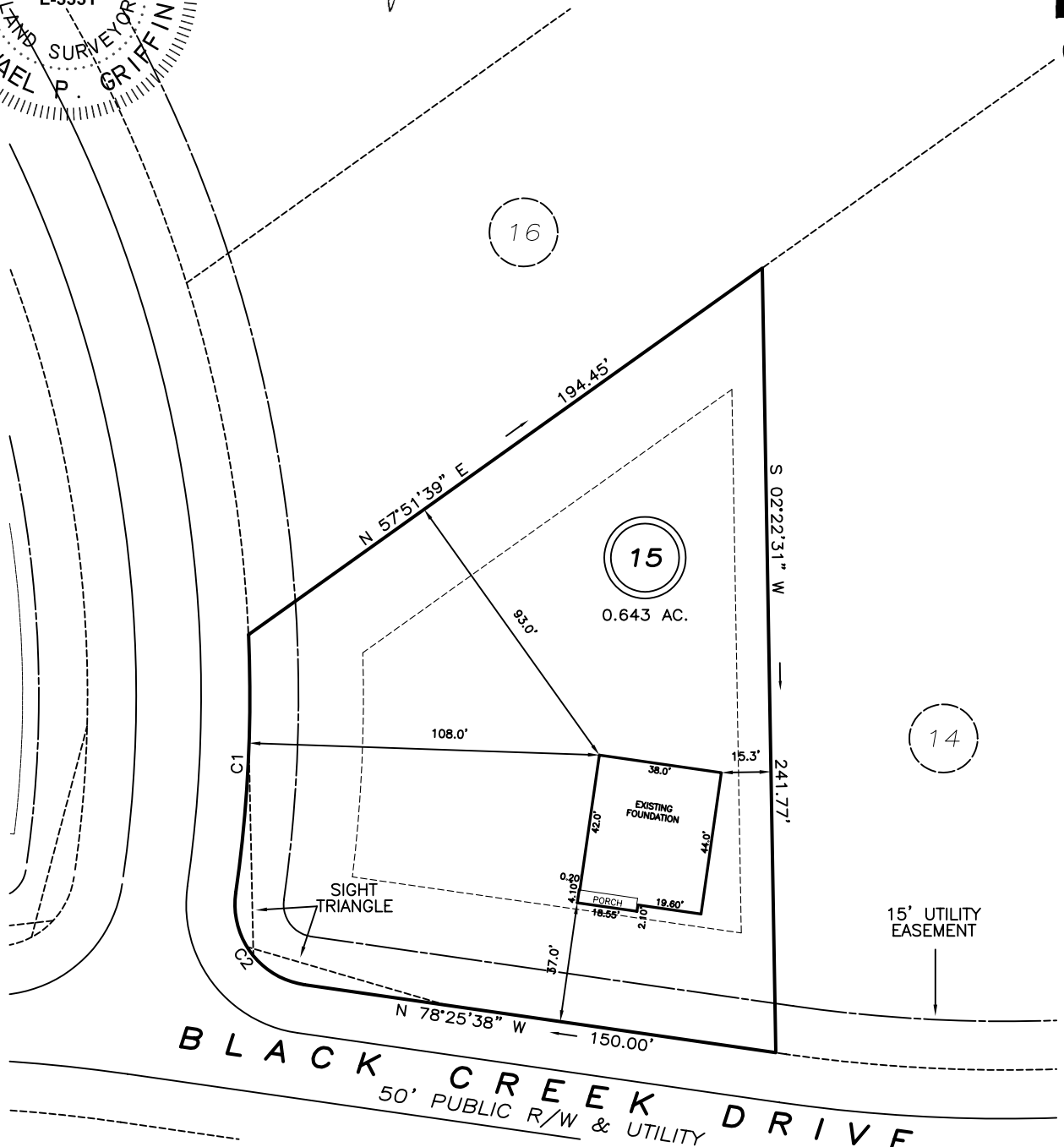

**SETBACKS**

FRONT	35'
REAR	25'
SIDE	10'
CORNER SIDE	20'

C1 R=425.00' L=79.75' N06°11'49"E 79.64'  
C2 R=25.00' L=39.27' N33°25'38"W 35.36'

**THIS PROPERTY IS NOT LOCATED  
IN THE 100 YEAR FLOOD ZONE.**

**LEGEND**

EIP	EXISTING IRON PIPE	FES	FLARED END SECTION
IPS	IRON PIPE SET	WM	WATER METER
R/W	RIGHT OF WAY	CO	CLEAN OUT
N/F	NOW OR FORMERLY	FH	FIRE HYDRANT
EIS	EXISTING IRON STAKE	CB	CATCH BASIN

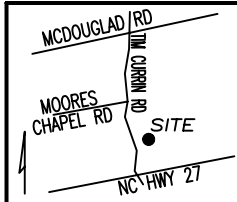

**GRIFFIN LAND SURVEYING, INC.**  
P.O. BOX 148  
FUQUAY-VARINA, NC 27526  
(919) - 567 - 1963

**FOUNDATION SURVEY  
FOR  
D.R. HORTON**  
MCKAY PLACE  
LOT 15  
BLACK CREEK DRIVE  
LILLINGTON, N.C.  
HARNETT COUNTY UPPER LITTLE RIVER TOWNSHIP

DRAWN BY <b>KDF</b>	DATE <b>8/10/23</b>
CHECKED BY <b>MPG</b>	SCALE <b>1" = 50'</b>