

**This section for Local Health Department use only.**

**PART 2: LHD Completeness Review of the Notice of Intent to Construct**

"(c) *Completeness Review for Notice of Intent to Construct.* – The local health department shall determine whether a notice of intent to construct, as required pursuant subsection (b) of this section, is complete within 15 business days after the local health department receives the notice of intent to construct. A determination of completeness means that the notice of intent to construct includes all of the required components. If the local health department determines that the notice of intent to construct is incomplete, the department shall notify the owner or the professional engineer of the components needed to complete the notice. The owner or professional engineer may submit additional information to the department to cure the deficiencies in the notice. The local health department shall make a final determination as to whether the notice of intent to construct is complete within 10 business days after the department receives the additional information from the owner or professional engineer. If the department fails to act within any time period set out in this subsection, the owner or professional engineer may treat the failure to act as a determination of completeness."

The review for completeness of this Notice of Intent was conducted in accordance with G.S. 130A-336.1(c). This NOI is determined to be:

INCOMPLETE (If box is checked, Information in this section is required.)

Based upon review of information submitted in Part 1, the following items are missing: \_\_\_\_\_

Copies of this form listing missing items were sent to the design PE and the Owner on \_\_\_\_\_

via \_\_\_\_\_ with directions to re-submit missing items using Page 5 of this form.  
*Email, FAX, USPS, hand-delivered*

\_\_\_\_\_  
*Print Name of Authorized Agent of the LHD*

\_\_\_\_\_  
*Signature of Authorized Agent of the LHD*

\_\_\_\_\_  
*Date*

COMPLETE (If box is checked, information in this section is required.)

Based upon review of information submitted in Part 1 of this form, this NOI is deemed COMPLETE.

Copies of this signed form were sent to the design PE and the Owner on 6-15-23 via Email.  
*Date* *Email, FAX, USPS, hand-delivered*

A copy of this NOI and tracking information was sent to the State on 6-15-23 via Email.  
*Date* *Email, FAX, USPS, hand-delivered*

Mark Osborne REHS  
*Print Name of Authorized Agent of the LHD*

[Signature]  
*Signature of Authorized Agent of the LHD*

6-14-23  
*Date*



NC DEPARTMENT OF  
**HEALTH AND  
HUMAN SERVICES**

ROY COOPER • Governor  
KODY H. KINSLEY • Secretary  
HELEN WOLSTENHOLME • Interim Deputy Secretary for Health  
MARK T. BENTON • Assistant Secretary for Public Health  
Division of Public Health

**COMMON FORM FOR ENGINEERED OPTION PERMIT**  
See Instructions for Use in Appendix A

Except for "Date received", this Section to be completed by the Professional Engineer licensed in accordance with G.S. 89C

LHD USE ONLY: Initial submittal of this NOI received: 6-6-23 by MTO  
Date Initials

**PART 1: Notice of Intent to Construct (NOI) - Please check all that apply**

Single System or  Multiple Systems

AND

New  Expansion  Relocation of all or part of the Existing System  Relocation of Repair Area  
 Repair – LHD Permit Number \_\_\_\_\_  Repair – EOP/LSS COVID 19/AOWE Permit Number \_\_\_\_\_

1. Facility Owner's name: (Owner, Company Name, Utility, Partnership, Individual, etc.): \_\_\_\_\_  
T AND H PROPERTIES

Mailing address: PO BOX 578 City: DUNN State: NC Zip: 28335

Telephone number: 859-489-7514 E-mail Address: PATRICK@MYPOPHOMES.COM

2. Professional Engineer (PE) name: ATHAN M PARKER, PE License number: 43250

Mailing address: PO BOX 4580 City: EMERALD ISLE State: NC Zip: 28594

Telephone number: 919-795-9594 E-mail Address: ATHAN.PARKER@AMPDENGINEERING.COM

3. Licensed Soil Scientist (LSS) name: HAYWOOD PITTMAN, LSS License number: 1262

Mailing address: 1073-1 GREGORY FORK RD City: RICHLANDS State: NC Zip: 28574

Telephone number: 910-324-2892 E-mail Address: PITTMANSOIL@YAHOO.COM

4. Licensed Geologist (LG) (if applicable) name: \_\_\_\_\_ License number: \_\_\_\_\_

Mailing address: \_\_\_\_\_ City: \_\_\_\_\_ State: \_\_\_\_\_ Zip: \_\_\_\_\_

Telephone number: \_\_\_\_\_ E-mail Address: \_\_\_\_\_

5. On-Site Wastewater Contractor name: HAYWOOD PITTMAN, LSS License number: 3825

Mailing address: 1073-1 GREGORY FORK RD City: RICHLANDS State: NC Zip: 28574

Telephone number: 910-324-2892 E-mail Address: PITTMANSOIL@YAHOO.COM

6. Proof of Errors and Omissions or other appropriate liability insurance for the following persons is attached that includes the name of the insurer, name of the insured and the effective dates of coverage:

PE  LSS  LG  On-site Wastewater Contractor

**NC DEPARTMENT OF HEALTH AND HUMAN SERVICES • DIVISION OF PUBLIC HEALTH**

LOCATION: 5605 Six Forks Road, Raleigh, NC 27609  
MAILING ADDRESS: 1642 Mail Service Center, Raleigh, NC 27699-1642  
www.ncdhhs.gov • TEL: 919-707-5874 • FAX: 919-845-3972

AN EQUAL OPPORTUNITY / AFFIRMATIVE ACTION EMPLOYER

- 7. Property location (physical address, tax parcel identification number or subdivision lot, block number of the property to be permitted): 572 LAKERUN DRIVE; POPLAR MILLS RUN LOT 66  
County Name: HARNETT
- 8. Type of facility:  Place of residence No. Bedrooms: 4 No. Occupants: 8  
 Place of business Basis for flow calculation: \_\_\_\_\_  
 Place of public assembly Basis for flow calculation: \_\_\_\_\_
- 9. Factors that would affect the wastewater load: NO KNOWN FACTORS TO AFFECT LOADING
- 10. Type and location of proposed wastewater system: 4-75' 25% REDUCTION LINES, TYPE IIIG, 18" TB; LOCATED 106' FROM THE EAST PROPERTY BOUNDARY AND 10' FROM THE SOUTH PROPERTY BOUNDARY (LOCATED WEST OF PROPOSED HOME)
- 11. Design wastewater flow: 480 gpd (For flow > 3,000 gpd and industrial process, duplicate plans shall be sent to the State.)  
Design wastewater strength:  domestic  high strength  industrial process
- 12. A plat as defined in G.S. 130A-334(7a) is attached:  Yes  No
- 13. Location of proposed or existing wells (drinking water, irrigation, geothermal, groundwater monitoring, sampling, etc.) and any potable and non-potable water conveyance lines is indicated on attached plans and complies with 15A NCAC 18A .1950:  Yes  No  
This is a saprolite system.  Yes  No
- 14. Evaluation(s) of soil conditions and site features in accordance with G.S. 130A-335(a1) signed and sealed by a LSS is attached:  Yes  No
- 15. Evaluation of geologic and hydrogeologic conditions signed and sealed by a LG is attached  Yes  NA
- 16. Proposed landscape, site, drainage, or soil modifications are attached:  Yes  NA

**Attestation by Professional Engineer licensed in North Carolina pursuant to G.S. 89C**

I, ATHAN M PARKER, PE hereby attest that the information required to be included with this Notice of Intent to Construct is accurate and complete to the best of my knowledge and that the proposed system shall meet applicable federal, State, and local laws, regulations, rules, and ordinances in accordance with G.S. 130A-336-.1(e)(6).

\_\_\_\_\_  
Signature of Licensed Professional Engineer

\_\_\_\_\_  
Date

Digitally signed by ATHAN M. PARKER  
.PE  
DN: cn=ATHAN M. PARKER, PE, c=US, o=AMP'D ENGINEERING, PLLC, email=ATHAN.PARKER@AMPDENGINEERING.COM  
Date: 2023.06.06 11:37:59 -0400





Engineer Option Permit Common Form

LHD Reference: SFD 2306-0012

*This section is for Owner use to either designate PE as their legal representative or to self-submit the NOI.*

**Designation of Registered Professional Engineer as legal representative of Owner for this Notice of Intent:**

I, STUART TURLINGTON hereby designate ATHAN M. PARKER, PE  
Print Name of Owner Print Name of Registered Professional Engineer

as my legal representative for purposes of this Notice of Intent pursuant to G.S. 130A-336.1.

Stuart Turlington 6/6/2023  
1A4CB65F96344C2... Signature of Owner Date

**Owner self-submittal of NOI:**

I, \_\_\_\_\_ hereby submit this NOI prepared by \_\_\_\_\_  
Print Name of Owner Print Name of Licensed PE

pursuant to G.S. 130A-336.1.

\_\_\_\_\_  
Signature of Owner Date

**NOTES:**

**LIABILITY:** The Department, the Department's authorized agents, or local health departments shall have no liability for wastewater systems designed, constructed, and installed pursuant to an Engineer Option Permit [G.S. 130A-336.1(f)]

**RIGHT OF ENTRY:** The submittal of this **Notice of Intent to Construct** grants right of entry to the Local Health Department and the State to the referenced property.

**ISSUANCE OF BUILDING PERMIT:** Once the LHD deems that the Notice of Intent to Construct is complete via signature in the section below, the owner may apply to the local permitting agency for a permit for electrical, plumbing, heating, air conditioning or other construction, location, or relocation activity under any provision of general or special law pursuant to G.S. 130A-338.

# AMP'd Engineering, PLLC

Civil Engineer – Consulting Engineer – Land Development

PO Box 4580

Emerald Isle, NC 28594

(252) 777-0141 ✦ [athan.parker@ampdengineering.com](mailto:athan.parker@ampdengineering.com)

Firm License Number P-1532

## Ref: AMP'D Engineering, PLLC Septic Standards

To Whom It May Concern,

Due to unforeseen negligence by previous owners and contractors regarding the Engineered Option Permit ("EOP") process and installation, the following standards have been adopted by AMP'D Engineering, PLLC and are to be strictly followed. If these standards are not followed, AMP'D Engineering, PLLC has the right to void all warranties related to engineering work involved with these EOPs.

- Engineer shall approve septic installer prior to installation.
- Engineer shall be notified at a minimum of 48 hours prior to septic installation.
- No vehicles, equipment, structures, debris, or any other items that may compact the soils or damage the septic lines allowed on the septic location before or after installation. Equipment only allowed over the septic area by a certified septic installer to backfill and grade the septic area after installation.
- All systems are to have a minimum of 6" cover over the system and five feet beyond the system. Only approved soil to be used as cover.
- After installation, the area should be graded to shed water. All drainage should be diverted away from septic area and tanks.
- All drip systems to have a minimum of 12" cover over the system and five feet beyond the system. Only group I soil allowed over system with a cap of topsoil to promote growth of groundcover.
- Groundcover is to be established over every system within 14 days after installation.
- Orange safety fencing with T-Posts to be used to surround the system after installation to prevent any unqualified individuals from entering septic area.

If you have any questions, please feel free to give me a call (252) 777-0141 or email me ([athan.parker@ampdengineering.com](mailto:athan.parker@ampdengineering.com)).

Sincerely,



Digitally signed by ATHAN M. PARKER  
PE  
DN: cn=ATHAN M. PARKER, PE, c=US, o=AMP'D ENGINEERING, PLLC,  
email=ATHAN.PARKER@AMP'DENGINEERING.COM  
Date: 2023.06.06 11:38:19 -0400

Athan M Parker, PE  
President  
AMP'd Engineering, PLLC  
Firm License No. P-1532



**PITTMAN SOIL CONSULTING**  
**PO BOX 1387**  
**RICHLANDS, NC 28574**  
**910-330-2784**  
**pittmansoil@yahoo.com**

**Owner:** POPLAR MILLS  
**Address:** LOT 66  
**Location:** 572 LAKERUN DRIVE

PROPERTY INFORMATION OBTAINED VIA SURVEY BY  
 PIEDMONT SURVEYING, FOR POPLAR MILLS RUN  
 SUBDIVISION, PHASE II, DATED JANUARY 3, 1996.

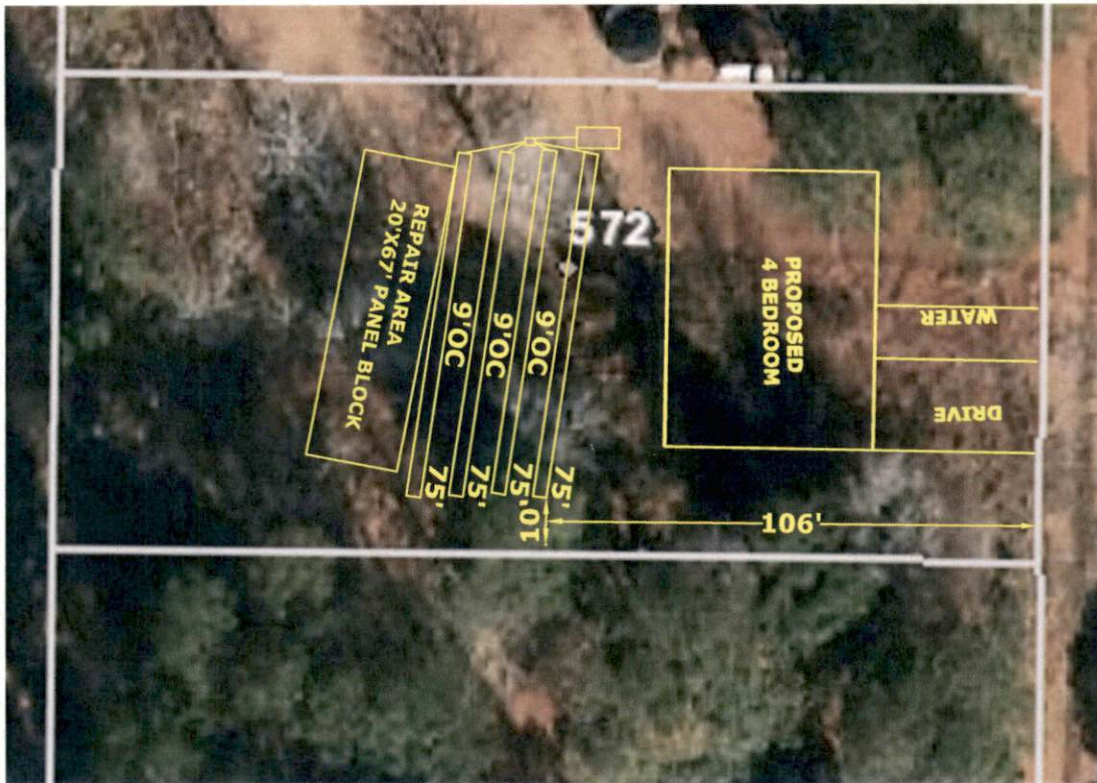

**INITIAL**  
 4 BEDROOM  
 LTAR 4  
 4-75' 25% REDUCTION LINES  
 18" TB  
 >6" SOIL COVER REQUIRED OVER  
 SYSTEM AND 5' BEYOND SYSTEM

**REPAIR AREA**  
 4 BEDROOM  
 LTAR 0.4  
 3-67' PANEL BLOCK  
 18" TB  
 >6" SOIL COVER REQUIRED OVER  
 SYSTEM AND 5' BEYOND SYSTEM



**SCALE 1"=40'**



# *Pittman Soil Consulting*

1003 Gregory Fork Road  
Richlands, NC 28574  
Phone (910)330-2784  
[pittmansoil@yahoo.com](mailto:pittmansoil@yahoo.com)

---

MAY 3, 2022

Ref: POPLAR MILLS LOT 66

A soil evaluation was conducted on the above referenced tract to determine the sites suitability for septic. The current laws and rules of NC was used as guide for this evaluation.

Hand Auger borings on the site were used to characterize the soil texture, structure, physical and chemical properties, and depth to the soil wetness condition. The attached plot plan shows the location of the septic system in the most ideal location on the site. The soil wetness condition was found to be 30" from the surface with a clay loam texture. I have assigned an LTAR of 0.4 gpd/sqft for a 480 gpd 4 bedroom residence. This will require the installation of 4-75' 25% reduction lines that shall be installed in accordance with the current rules. The depth to soil wetness of 30" would constitute a trench bottom of 18" from the ground surface. The system will require 6" of Group II or III soil cover that shall extend 5' from the edge of the system. The system will require a 1000 gallon septic.

Soils in the repair area showed soil wetness at depths of 30" from the surface with a clay loam texture. The repair area will require a 20'x67' panel block installed at 18" from the surface with an LTAR of 0.4 gpd/sqft.

After installation the site should be landscaped to shed surface water. Any alterations to the site may impact soil conditions. System shall not be installed in wet conditions.

If you have any questions please feel free to contact me at 910-330-2784. Thank You.

Sincerely,



R. Haywood Pittman II  
NC Licensed Soil Scientist



# CERTIFICATE OF LIABILITY INSURANCE

DATE (MM/DD/YYYY)

03/01/2023

THIS CERTIFICATE IS ISSUED AS A MATTER OF INFORMATION ONLY AND CONFERS NO RIGHTS UPON THE CERTIFICATE HOLDER. THIS CERTIFICATE DOES NOT AFFIRMATIVELY OR NEGATIVELY AMEND, EXTEND OR ALTER THE COVERAGE AFFORDED BY THE POLICIES BELOW. THIS CERTIFICATE OF INSURANCE DOES NOT CONSTITUTE A CONTRACT BETWEEN THE ISSUING INSURER(S), AUTHORIZED REPRESENTATIVE OR PRODUCER, AND THE CERTIFICATE HOLDER.

**IMPORTANT:** If the certificate holder is an **ADDITIONAL INSURED**, the policy(ies) must have **ADDITIONAL INSURED** provisions or be endorsed. If **SUBROGATION IS WAIVED**, subject to the terms and conditions of the policy, certain policies may require an endorsement. A statement on this certificate does not confer rights to the certificate holder in lieu of such endorsement(s).

<b>PRODUCER</b> The Sewell Insurance Agency 785-1 W Corbett Ave PO Box 835 Swansboro NC 28584		<b>CONTACT NAME:</b> Kira Gibson, AINS, SBSCS <b>PHONE (A/C, No, Ext):</b> (910) 326-5754 <b>E-MAIL ADDRESS:</b> kira@thesewellagency.com	<b>FAX (A/C, No):</b> (910) 326-6310														
<b>INSURED</b> Ampd Engineering Pllc Po Box 4580 Emerald Isle NC 28594-4580		<table border="1"> <thead> <tr> <th>INSURER(S) AFFORDING COVERAGE</th> <th>NAIC #</th> </tr> </thead> <tbody> <tr> <td>INSURER A : Bankers Insurance Co.</td> <td>33162</td> </tr> <tr> <td>INSURER B : Progressive Southeastern</td> <td>38784</td> </tr> <tr> <td>INSURER C : NorGUARD Insurance Company</td> <td>31470</td> </tr> <tr> <td>INSURER D : Berkshire Hathaway GUARD Insurance Company</td> <td></td> </tr> <tr> <td>INSURER E :</td> <td></td> </tr> <tr> <td>INSURER F :</td> <td></td> </tr> </tbody> </table>		INSURER(S) AFFORDING COVERAGE	NAIC #	INSURER A : Bankers Insurance Co.	33162	INSURER B : Progressive Southeastern	38784	INSURER C : NorGUARD Insurance Company	31470	INSURER D : Berkshire Hathaway GUARD Insurance Company		INSURER E :		INSURER F :	
INSURER(S) AFFORDING COVERAGE	NAIC #																
INSURER A : Bankers Insurance Co.	33162																
INSURER B : Progressive Southeastern	38784																
INSURER C : NorGUARD Insurance Company	31470																
INSURER D : Berkshire Hathaway GUARD Insurance Company																	
INSURER E :																	
INSURER F :																	

**COVERAGES**

CERTIFICATE NUMBER: CL233104202

REVISION NUMBER:

THIS IS TO CERTIFY THAT THE POLICIES OF INSURANCE LISTED BELOW HAVE BEEN ISSUED TO THE INSURED NAMED ABOVE FOR THE POLICY PERIOD INDICATED. NOTWITHSTANDING ANY REQUIREMENT, TERM OR CONDITION OF ANY CONTRACT OR OTHER DOCUMENT WITH RESPECT TO WHICH THIS CERTIFICATE MAY BE ISSUED OR MAY PERTAIN, THE INSURANCE AFFORDED BY THE POLICIES DESCRIBED HEREIN IS SUBJECT TO ALL THE TERMS, EXCLUSIONS AND CONDITIONS OF SUCH POLICIES. LIMITS SHOWN MAY HAVE BEEN REDUCED BY PAID CLAIMS.

INSR LTR	TYPE OF INSURANCE	ADDL INSD	SUBR WVD	POLICY NUMBER	POLICY EFF (MM/DD/YYYY)	POLICY EXP (MM/DD/YYYY)	LIMITS
A	<input checked="" type="checkbox"/> <b>COMMERCIAL GENERAL LIABILITY</b> <input type="checkbox"/> CLAIMS-MADE <input checked="" type="checkbox"/> OCCUR GEN'L AGGREGATE LIMIT APPLIES PER: <input checked="" type="checkbox"/> POLICY <input type="checkbox"/> PRO-JECT <input type="checkbox"/> LOC OTHER:			32 0040007108 0 03	03/02/2023	03/02/2024	EACH OCCURRENCE \$ 1,000,000 DAMAGE TO RENTED PREMISES (Ea occurrence) \$ 300,000 MED EXP (Any one person) \$ 10,000 PERSONAL & ADV INJURY \$ 1,000,000 GENERAL AGGREGATE \$ 2,000,000 PRODUCTS - COMP/OP AGG \$ 2,000,000 Add'l for policy minimum \$
B	<b>AUTOMOBILE LIABILITY</b> <input type="checkbox"/> ANY AUTO <input checked="" type="checkbox"/> OWNED AUTOS ONLY <input checked="" type="checkbox"/> SCHEDULED AUTOS <input checked="" type="checkbox"/> HIRED AUTOS ONLY <input checked="" type="checkbox"/> NON-OWNED AUTOS ONLY			01335494	11/05/2022	11/05/2023	COMBINED SINGLE LIMIT (Ea accident) \$ BODILY INJURY (Per person) \$ BODILY INJURY (Per accident) \$ PROPERTY DAMAGE (Per accident) \$ Uninsured motorist \$ 1,000,000
	<b>UMBRELLA LIAB</b> <input type="checkbox"/> OCCUR <b>EXCESS LIAB</b> <input type="checkbox"/> CLAIMS-MADE DED RETENTION \$						EACH OCCURRENCE \$ AGGREGATE \$
C	<b>WORKERS COMPENSATION AND EMPLOYERS' LIABILITY</b> ANY PROPRIETOR/PARTNER/EXECUTIVE OFFICER/MEMBER EXCLUDED? (Mandatory in NH) If yes, describe under DESCRIPTION OF OPERATIONS below	Y/N Y	N/A	AMWC448538	03/01/2023	03/01/2024	<input checked="" type="checkbox"/> PER STATUTE <input type="checkbox"/> OTHER E.L. EACH ACCIDENT \$ 500,000 E.L. DISEASE - EA EMPLOYEE \$ 500,000 E.L. DISEASE - POLICY LIMIT \$ 500,000
D	Professional Liability			AMPL477828	03/01/2023	03/01/2024	Per Claim \$1,000,000 Aggregate \$2,000,000

DESCRIPTION OF OPERATIONS / LOCATIONS / VEHICLES (ACORD 101, Additional Remarks Schedule, may be attached if more space is required)

**CERTIFICATE HOLDER****CANCELLATION**

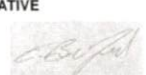
AMP'D Engineering PLLC PO Box 4580 Emerald Isle NC 28594	SHOULD ANY OF THE ABOVE DESCRIBED POLICIES BE CANCELLED BEFORE THE EXPIRATION DATE THEREOF, NOTICE WILL BE DELIVERED IN ACCORDANCE WITH THE POLICY PROVISIONS.  AUTHORIZED REPRESENTATIVE 
--	--

© 1988-2015 ACORD CORPORATION. All rights reserved.





# CERTIFICATE OF LIABILITY INSURANCE

DATE (MM/DD/YYYY)

07/27/2022

THIS CERTIFICATE IS ISSUED AS A MATTER OF INFORMATION ONLY AND CONFERS NO RIGHTS UPON THE CERTIFICATE HOLDER. THIS CERTIFICATE DOES NOT AFFIRMATIVELY OR NEGATIVELY AMEND, EXTEND OR ALTER THE COVERAGE AFFORDED BY THE POLICIES BELOW. THIS CERTIFICATE OF INSURANCE DOES NOT CONSTITUTE A CONTRACT BETWEEN THE ISSUING INSURER(S), AUTHORIZED REPRESENTATIVE OR PRODUCER, AND THE CERTIFICATE HOLDER.

**IMPORTANT:** If the certificate holder is an ADDITIONAL INSURED, the policy(ies) must have ADDITIONAL INSURED provisions or be endorsed. If SUBROGATION IS WAIVED, subject to the terms and conditions of the policy, certain policies may require an endorsement. A statement on this certificate does not confer rights to the certificate holder in lieu of such endorsement(s).

<b>PRODUCER</b> N.C. Farm Bureau Ins. Agency 5301 Glenwood Avenue (27612) P.O. Box 27427 Raleigh NC 27611		<b>CONTACT NAME:</b> PHONE (A/C, No, Ext): E-MAIL ADDRESS: FAX (A/C, No):	
<b>INSURED</b> Ronald H. Pittman, II DBA Pittman Soil Consulting 1003 Gregory Fork Rd Richlands NC 28574		<b>INSURER(S) AFFORDING COVERAGE</b> INSURER A: Capitol Specialty Insurance Corporation INSURER B: INSURER C: INSURER D: INSURER E: INSURER F:	

COVERAGES CERTIFICATE NUMBER: CL2272123407

REVISION NUMBER:

THIS IS TO CERTIFY THAT THE POLICIES OF INSURANCE LISTED BELOW HAVE BEEN ISSUED TO THE INSURED NAMED ABOVE FOR THE POLICY PERIOD INDICATED. NOTWITHSTANDING ANY REQUIREMENT, TERM OR CONDITION OF ANY CONTRACT OR OTHER DOCUMENT WITH RESPECT TO WHICH THIS CERTIFICATE MAY BE ISSUED OR MAY PERTAIN, THE INSURANCE AFFORDED BY THE POLICIES DESCRIBED HEREIN IS SUBJECT TO ALL THE TERMS, EXCLUSIONS AND CONDITIONS OF SUCH POLICIES. LIMITS SHOWN MAY HAVE BEEN REDUCED BY PAID CLAIMS.

INSR LTR	TYPE OF INSURANCE	ADDL INSD	SUBR WVD	POLICY NUMBER	POLICY EFF (MM/DD/YYYY)	POLICY EXP (MM/DD/YYYY)	LIMITS
A	<input checked="" type="checkbox"/> COMMERCIAL GENERAL LIABILITY <input type="checkbox"/> CLAIMS-MADE <input checked="" type="checkbox"/> OCCUR <input checked="" type="checkbox"/> Professional Liability GEN'L AGGREGATE LIMIT APPLIES PER: <input checked="" type="checkbox"/> POLICY <input type="checkbox"/> PROJECT <input type="checkbox"/> LOC OTHER:			EV20182381-05	07/19/2022	07/19/2023	EACH OCCURRENCE \$ 1,000,000 DAMAGE TO RENTED PREMISES (Ea occurrence) \$ 50,000 MED EXP (Any one person) \$ 5,000 PERSONAL & ADV INJURY \$ 1,000,000 GENERAL AGGREGATE \$ 2,000,000 PRODUCTS - COMP/OP AGG \$ 2,000,000 Professional Occ/Agg \$ 1M/2M COMBINED SINGLE LIMIT (Ea accident) \$ BODILY INJURY (Per person) \$ BODILY INJURY (Per accident) \$ PROPERTY DAMAGE (Per accident) \$ \$
	<b>AUTOMOBILE LIABILITY</b> <input type="checkbox"/> ANY AUTO <input type="checkbox"/> OWNED AUTOS ONLY <input type="checkbox"/> SCHEDULED AUTOS <input type="checkbox"/> HIRED AUTOS ONLY <input type="checkbox"/> NON-OWNED AUTOS ONLY						\$ \$ \$ \$
	<input type="checkbox"/> UMBRELLA LIAB <input type="checkbox"/> OCCUR <input type="checkbox"/> EXCESS LIAB <input type="checkbox"/> CLAIMS-MADE DED RETENTION \$						EACH OCCURRENCE \$ AGGREGATE \$ \$
	<b>WORKERS COMPENSATION AND EMPLOYERS' LIABILITY</b> ANY PROPRIETOR/PARTNER/EXECUTIVE OFFICER/MEMBER EXCLUDED? (Mandatory in NH) If yes, describe under DESCRIPTION OF OPERATIONS below						PER STATUTE OTH-ER E.L. EACH ACCIDENT \$ E.L. DISEASE - EA EMPLOYEE \$ E.L. DISEASE - POLICY LIMIT \$
A	Contractors Pollution Liability - Occurrence Form			EV20182381-05	07/19/2022	07/19/2023	Each Incident \$1,000,000 Aggregate Limit \$2,000,000

DESCRIPTION OF OPERATIONS / LOCATIONS / VEHICLES (ACORD 101, Additional Remarks Schedule, may be attached if more space is required)

## CERTIFICATE HOLDER

## CANCELLATION

SHOULD ANY OF THE ABOVE DESCRIBED POLICIES BE CANCELLED BEFORE THE EXPIRATION DATE THEREOF, NOTICE WILL BE DELIVERED IN ACCORDANCE WITH THE POLICY PROVISIONS.

AUTHORIZED REPRESENTATIVE

NC 28540



© 1998-2015 ACORD CORPORATION. All rights reserved.