

# Harnett County Department of Public Health

## Improvement Permit

A building permit cannot be issued with only an Improvement Permit

ISSUED TO: Jennifer Miceli PROPERTY LOCATION: 5177601D Hamilton RD  
 SUBDIVISION \_\_\_\_\_ LOT # \_\_\_\_\_  
 NEW  REPAIR  EXPANSION   
 Type of Structure: SFD Site Improvements required prior to Construction Authorization Issuance: \_\_\_\_\_  
 Proposed Wastewater System Type: Low Profile Chamber  
 Projected Daily Flow: 360 GPD  
 Number of bedrooms: 3 Number of Occupants: 6 max  
 Basement  Yes  No  
 Pump Required:  Yes  No  May be required based on final location and elevations of facilities  
 Type of Water Supply:  Community  Public  Well Distance from well 50' feet Permit valid for:  Five years  
 No expiration  
 Permit conditions: \_\_\_\_\_

Authorized State Agent: James E. Manhart JR REHS Date: 6-27-23 SEE ATTACHED SITE SKETCH  
 The issuance of this permit by the Health Department in no way guarantees the issuance of other permits. The permit holder is responsible for checking with appropriate governing bodies in meeting their requirements. This site is subject to revocation if the site plan, plat, or the intended use changes. The Improvement Permit shall not be affected by a change in ownership of the site. This permit is subject to compliance with the provisions of the Laws and Rules for Sewage Treatment and Disposal and to conditions of this permit.

## Construction Authorization

(Required for Building Permit)

The construction and installation requirements of Rules .1950, .1952, .1954, .1955, .1956, .1957, .1958, and .1959 are incorporated by references into this permit and shall be met. Systems shall be installed in accordance with the attached system layout.

ISSUED TO: Jennifer Miceli PROPERTY LOCATION: 5177601D Hamilton RD  
 SUBDIVISION \_\_\_\_\_ LOT # \_\_\_\_\_  
 Facility Type: SFD  New  Expansion  Repair  
 Basement?  Yes  No Basement Fixtures?  Yes  No  
 Type of Wastewater System\*\* Low Profile Chamber (Initial) Wastewater Flow: 360 GPD  
 (See note below, if applicable  Low Profile Chamber (Repair))

Installation Requirements/Conditions  
 Septic Tank Size 1000 gallons Number of trenches 3 or 4  
 Pump Tank Size 1000 gallons Exact length of each trench 133 feet Trench Spacing: 7 Feet on Center  
 Maximum Trench Depth of: 8" max inches Soil Cover: 6 inches  
 (Trench bottoms shall be level to +/- 1/4" in all directions) (Maximum soil cover shall not exceed 36" above the trench bottom)  
 Pump Requirements: \_\_\_\_\_ ft. TDH vs. \_\_\_\_\_ GPM Aggregate Depth: 6 inches below pipe  
6" of cover required over system 2 inches above pipe  
 Conditions: Contractor to meet onsite prior to install. 12 inches total

WATER LINES (INCLUDING IRRIGATION) MUST BE 10FT. FROM ANY PART OF SEPTIC SYSTEM OR REPAIR AREA.  
NO UTILITIES ALLOWED IN INITIAL OR REPAIR DRAIN FIELD AREA.

\*\*If applicable: I understand the system type specified is different from the type specified on the application. I accept the specifications of this permit.

Owner/Legal Representative Signature: \_\_\_\_\_ Date: \_\_\_\_\_

This Construction Authorization is subject to revocation if the site plan, plat, or the intended use changes. The Construction Authorization shall not be transferred when there is a change in ownership of the site. This Construction Authorization is subject to compliance with the provisions of the Laws and Rules for Sewage Treatment and Disposal and to the conditions of this permit. SEE ATTACHED SITE SKETCH

Authorized State Agent: James E. Manhart JR REHS Date: 6-27-23  
 Construction Authorization Expiration Date: 6-27-28

Application # SFD 2305-0121

### Harnett County Department of Public Health Site Sketch

Property Location: SR 1776 Old Hamilton RD

Issued To: Jennifer Nicole

Subdivision \_\_\_\_\_

Lot # \_\_\_\_\_

Authorized State Agent: [Signature]

Date: 6-27-73

- \* 6" cover required over system
- \* Contractor to meet on site prior to install.

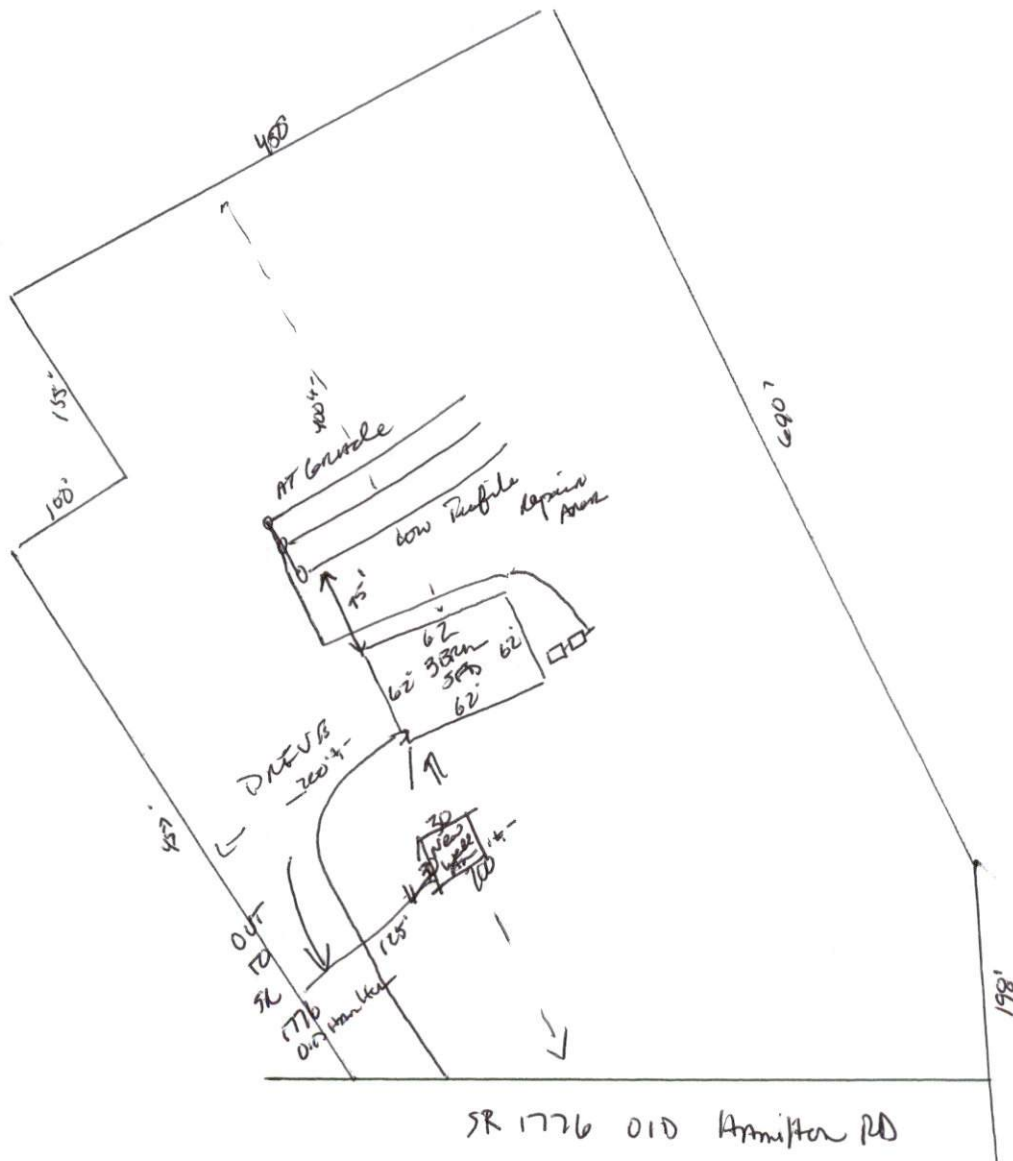

This drawing is for illustrative purposes only. System installation must meet all pertinent laws, rules, and regulations.