

VICINITY MAP (NTS)

- LEGEND**
- AC=AIR CONDITIONING UNIT
  - BOC=BACK OF CURB
  - CATV=CABLE TV
  - CB=CATCH BASIN
  - DW=CONC DRIVEWAY
  - EB=ELECTRIC BOX
  - EM=ELECTRIC METER
  - EOP=EDGE OF PAVEMENT
  - EP=ELECTRIC PEDESTAL
  - FH=FIRE HYDRANT
  - ICV=IRRIGATION CONTROL VALVE
  - LP=LIGHT POLE
  - MH=MANHOLE
  - MTR=METER
  - PCC=PLASTIC CORRUGATED PIPE
  - PO=PORCH
  - PP=POWER POLE
  - RCP=REINFORCED CONC PIPE
  - R/W=RIGHT OF WAY
  - SCO=CLEANOUT
  - SW=SIDEWALK
  - TF=TRANSFORMER
  - TP=TELEPHONE PEDESTAL
  - WM=WATER METER
  - WV=WATER VALVE
  - ⊙=EXISTING IRON PIPE
  - ⊙=IRON PIPE SET
  - ⊙=EXISTING IRON ROD
  - =CALCULATED POINT



**CERTIFICATE OF ACCURACY & MAPPING**  
 I NICHOLAS M. FRENCH PLS CERTIFY THAT THIS MAP WAS DRAWN UNDER MY SUPERVISION FROM AN ACTUAL FIELD SURVEY DONE UNDER MY SUPERVISION, AND THAT THE ERROR OF CLOSURE AS COMPUTED BY CO-ORDINATES IS LESS THAN 1/10,000.

*Nick French* 10-17-2023  
 NICHOLAS M. FRENCH, PLS L-4817 DATE

THIS MAP IS ONLY INTENDED FOR THE PARTIES AND PURPOSES SHOWN. THIS MAP IS NOT FOR RECORDATION. NO TITLE REPORT PROVIDED. ANY VISIBLE ENCROACHMENTS ARE SHOWN HEREON.

THIS MAP MAY NOT BE A CERTIFIED SURVEY AND HAS NOT BEEN REVIEWED BY LOCA GOVERNMENT AGENCY FOR COMPLIANCE WITH AN APPLICABLE LAND DEVELOPMENT REGULATIONS AND HAS NOT BEEN REVIEWED FOR COMPLIANCE WITH RECORDING REQUIREMENTS FOR PLATS.

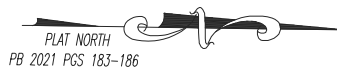

N/F  
**HAROLD W & HELEN W WEATHERS**  
 DB 1205 PG 413  
 REID: 0035934  
 PIN#9569-70-3881

N/F  
**JANICE H. RICHARDSON**  
 DB 743, PG 797  
 REID: 0028258  
 PIN: 9569-71-4124

**SETBACKS PER**  
**PB 2021 PGS**  
**183-186**

FRONT	35'
SIDE	10'
REAR	25'
SIDE STREET	20'

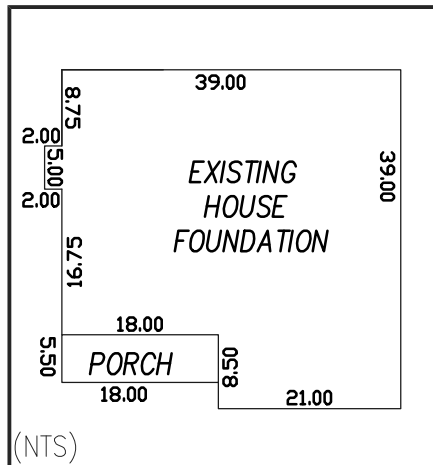
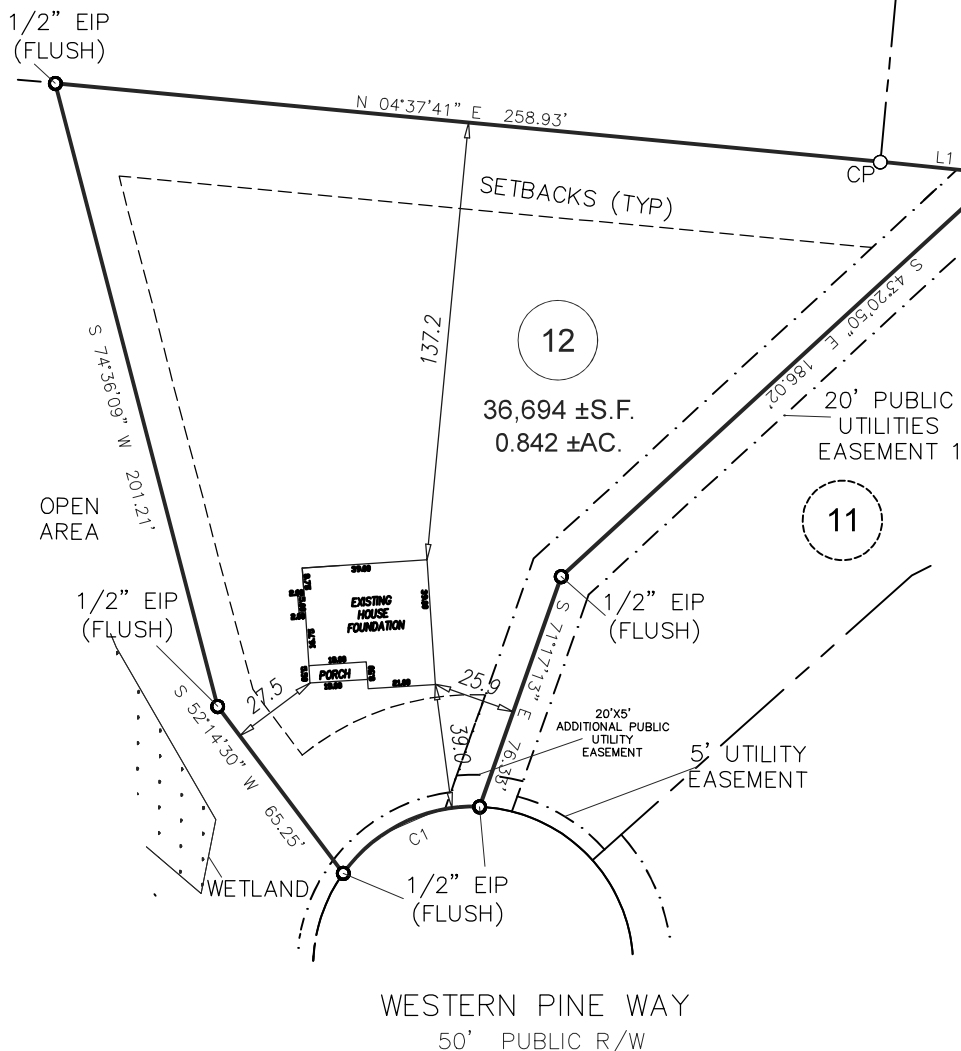

- GENERAL NOTES:**
- ALL DISTANCES ARE HORIZONTAL GROUND DISTANCES IN U.S. SURVEY FEET UNLESS OTHERWISE NOTED.
  - AREAS SHOWN HEREON WERE COMPUTED USING THE COORDINATE METHOD.
  - LINE NOT SURVEYED ARE SHOWN AS DASHED LINES FROM INFORMATION REFERENCED ON THE FACE OF THIS SURVEY.
  - PROPERTY MAY BE SUBJECT TO ANY/ALL EASEMENTS AND RESTRICTIONS OF RECORD. THIS SURVEY IS A CORRECT REPRESENTATION OF THE LAND PLATTED AND OR DEEDED AND HAS BEEN PREPARED WITHOUT THE BENEFIT OF A TITLE REPORT. A NORTH CAROLINA LICENSED ATTORNEY-AT-LAW SHOULD BE CONSULTED REGARDING CORRECT OWNERSHIP, WIDTH AND LOCATION OF EASEMENTS, AND OTHER TITLE QUESTIONS REVEALED BY TITLE EXAMINATION.
  - WETLANDS SHOWN HEREON SCALED IN FROM PLAT
  - THIS PARCEL IS NOT LOCATED WITHIN A FLOOD ZONE AS INDICATED ON CID NO. 370238 PANEL 9568, SUFFIX K COUNTY OF HARNETT WITH AN EFFECTIVE DATE OF 10/03/2006.

LINE BEARING	DISTANCE
L1 S 05°04'37" W	37.55'

CURVE	RADIUS	ARC LENGTH	CHORD LENGTH	CHORD BEARING
C1	50.00'	49.42'	47.43'	N 26°47'38" W



1 inch = 60 ft.

**FOUNDATION SURVEY**

<b>PROJECT:</b>	2021 CAMERON WOODS
<b>DRAWN BY:</b>	AMW/ALS
<b>SURVEYED BY:</b>	T. MCNANY
<b>SCALE:</b>	1"=60'
<b>FIELD WORK:</b>	10-03-2023
<b>DWG DATE:</b>	10-09-2023

FOR  
**ADAMS HOMES**  
 218 WESTERN PINE WAY  
 LOT 12 CAMERON WOODS, PHASE 2, SUBDIVISION  
 BARBECUE TWP., HARNETT CO., NC  
 P.B. 2023 PGS 183-186

**ECLS**  
**GLOBAL, INC.**  
 U.S. VETERAN-OWNED  
 19 N MCKINLEY ST  
 COATS, NC 27521  
 910.897.3257 ECLSGLOBALINC.COM  
 910.897.2329 (FAX) CO#C-4175