

Permit # SFD2305-0113
 189 Spence Road
 Lillington, NC 27546

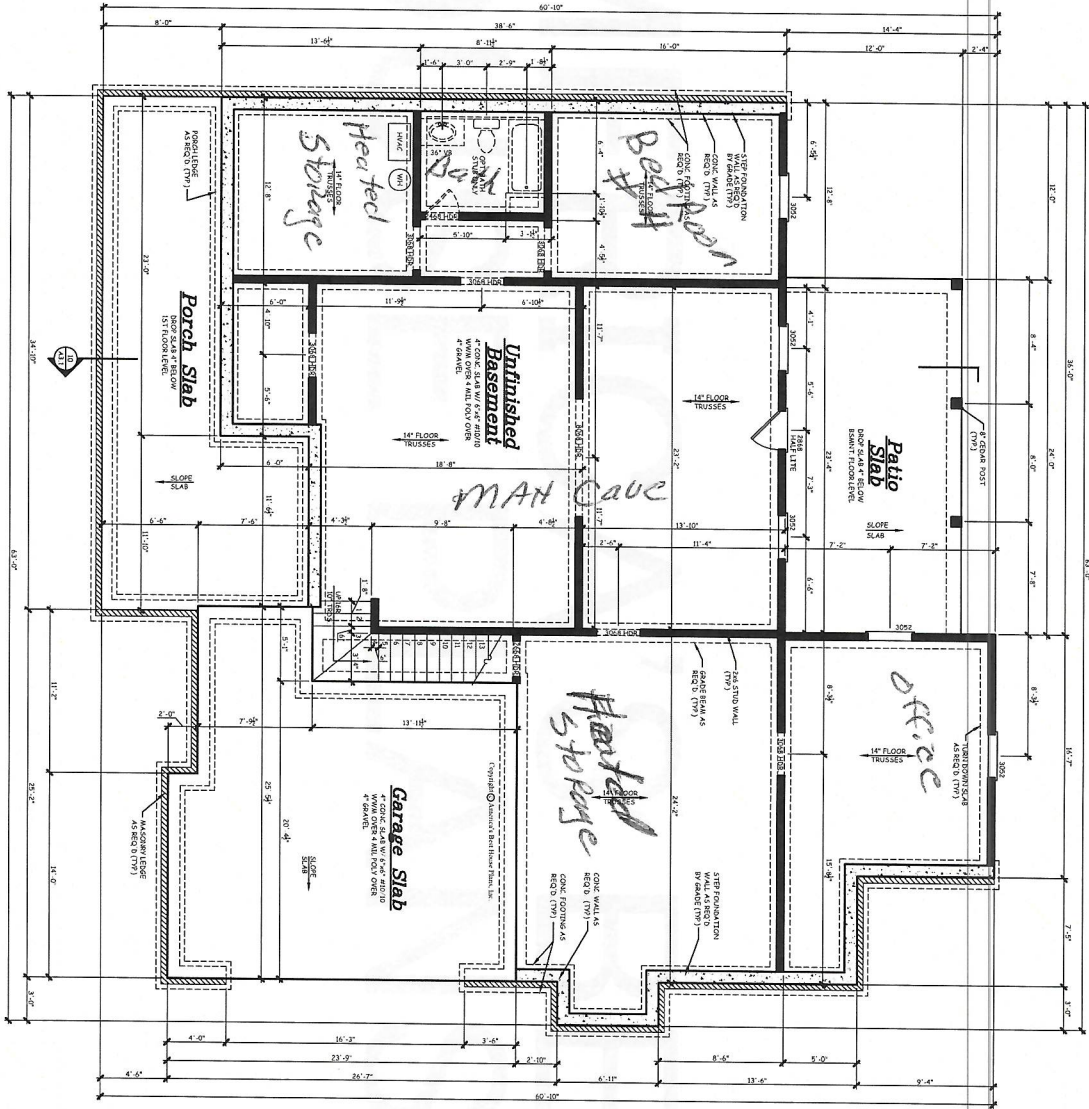

BASEMENT FOUNDATION PLAN
 SCALE: 1/4" = 1'-0"

NOTE:
 1. ALL DIMENSIONS ASSUME AN UNFINISHED BASEMENT.
 2. FOUNDATION WALLS SHALL BE 4" CONCRETE WITH 4" RIGID INSULATION.
 3. FOUNDATION WALLS REMAINING SHALL BE REINFORCED WITH 4" RIGID INSULATION TO CHANGING SITE CONDITIONS.
 4. 4" CONCRETE SLAB WITH 4" RIGID INSULATION TO CHANGING SITE CONDITIONS.

Alford Residence

AMERICA'S BEST HOUSE PLANS
 3000 Johnson Ferry Road • Suite 206
 Marietta, GA 30062 888-501-7526
 www.HousePlans.net

DATE: 04/13/20
 DRAWN BY: DM/SKMS
 SHEET: A2.1

AMBER
 BASEMENT
 FOUNDATION PLAN

THE GABLES
 COLLECTION
 BY:
 AMERICA'S BEST
 HOUSE PLANS

AMERICA'S BEST HOUSE PLANS
 hereby reserves its common law
 copyright and other property rights
 in and to the design and plans.
 These designs and plans are not to
 be reproduced, stored in a retrieval
 system, or transmitted in any form
 or by any means, electronic, mechanical,
 photocopying, recording, or otherwise,
 without the prior written permission from
 AMERICA'S BEST HOUSE PLANS.