

I, MICHAEL P. GRIFFIN, certify that under my direction and supervision this map was drawn from an actual field survey; that the error of closure of the survey as calculated by coordinates is 1: 10,000+; that the area shown hereon was calculated by coordinates.

Witness my hand and seal this 4TH day of MARCH 2024.

N/F
 R.L JOHNSON FAMILY
 LIMITED PARTNERSHIP
 DB 2503 PAGE 668
 MAP#2008 - 381
 PIN 0643-55-0902

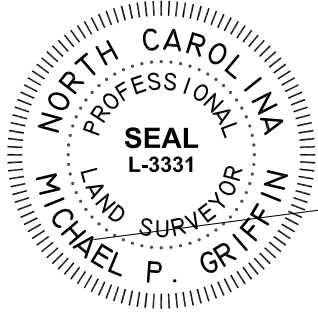

Michael P. Griffin

HARNETT CO. REGISTRY
 MAP #2008 PAGES 200-201

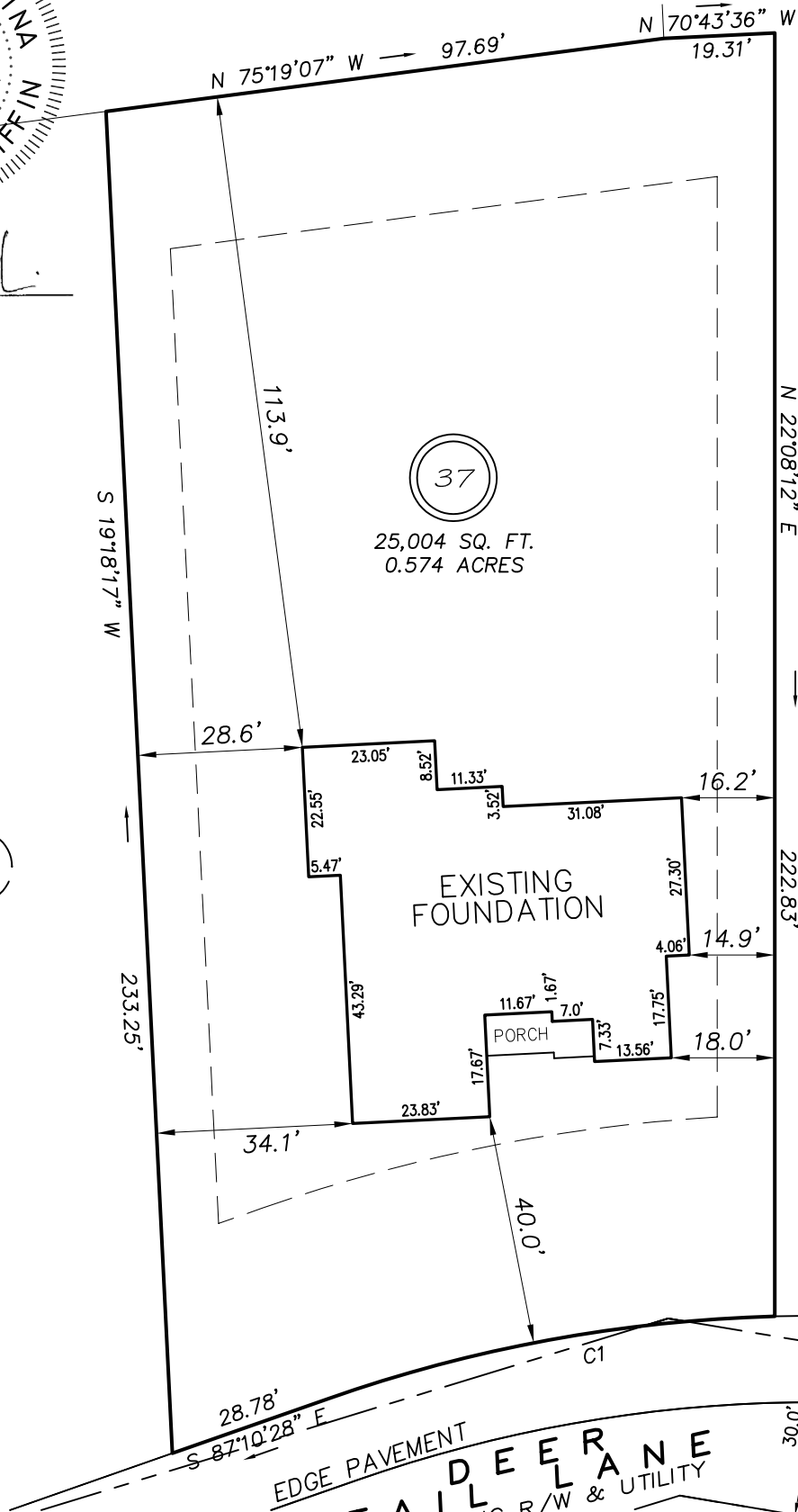

C1 R=255.00' L=79.08' S78°17'26"E 78.76'

THIS PROPERTY IS NOT LOCATED
 IN THE 100 YEAR FLOOD ZONE.

LEGEND

- | | | | |
|-----|---------------------|-----|--------------------|
| EIP | EXISTING IRON PIPE | FES | FLARED END SECTION |
| IPS | IRON PIPE SET | WM | WATER METER |
| R/W | RIGHT OF WAY | CO | CLEAN OUT |
| N/F | NOW OR FORMERLY | FH | FIRE HYDRANT |
| EIS | EXISTING IRON STAKE | CB | CATCH BASIN |

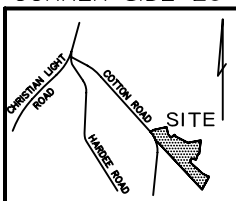

GLS GRIFFIN LAND SURVEYING, INC.
 P.O. BOX 148
 FUQUAY-VARINA, NC 27526
 (919) - 567-1963

FOUNDATION SURVEY
 FOR
NCT SPECIALTY CONTRACTING, INC.
 COTTON FARMS
 LOT 37
 DEER TAIL LANE
 FUQUAY VARINA, N.C.
 HARNETT COUNTY HECTOR'S CREEK TOWNSHIP

DRAWN BY **KDF**

DATE **3/4/24**

CHECKED BY **MPG**

SCALE **1" = 30'**