

I, MICHAEL P. GRIFFIN, certify that under my direction and supervision this map was drawn from an actual field survey; that the error of closure of the survey as calculated by coordinates is 1: 10,000+; that the area shown hereon was calculated by coordinates.

Witness my hand and seal this 20TH day of MARCH 2024.

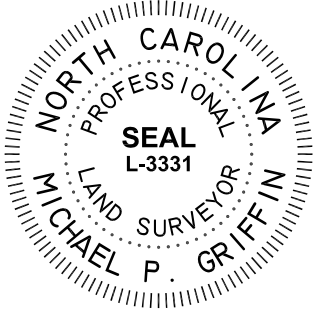

*Michael P. Griffin*

HARNETT CO. REGISTRY  
 BM 2003 PAGES 200-201

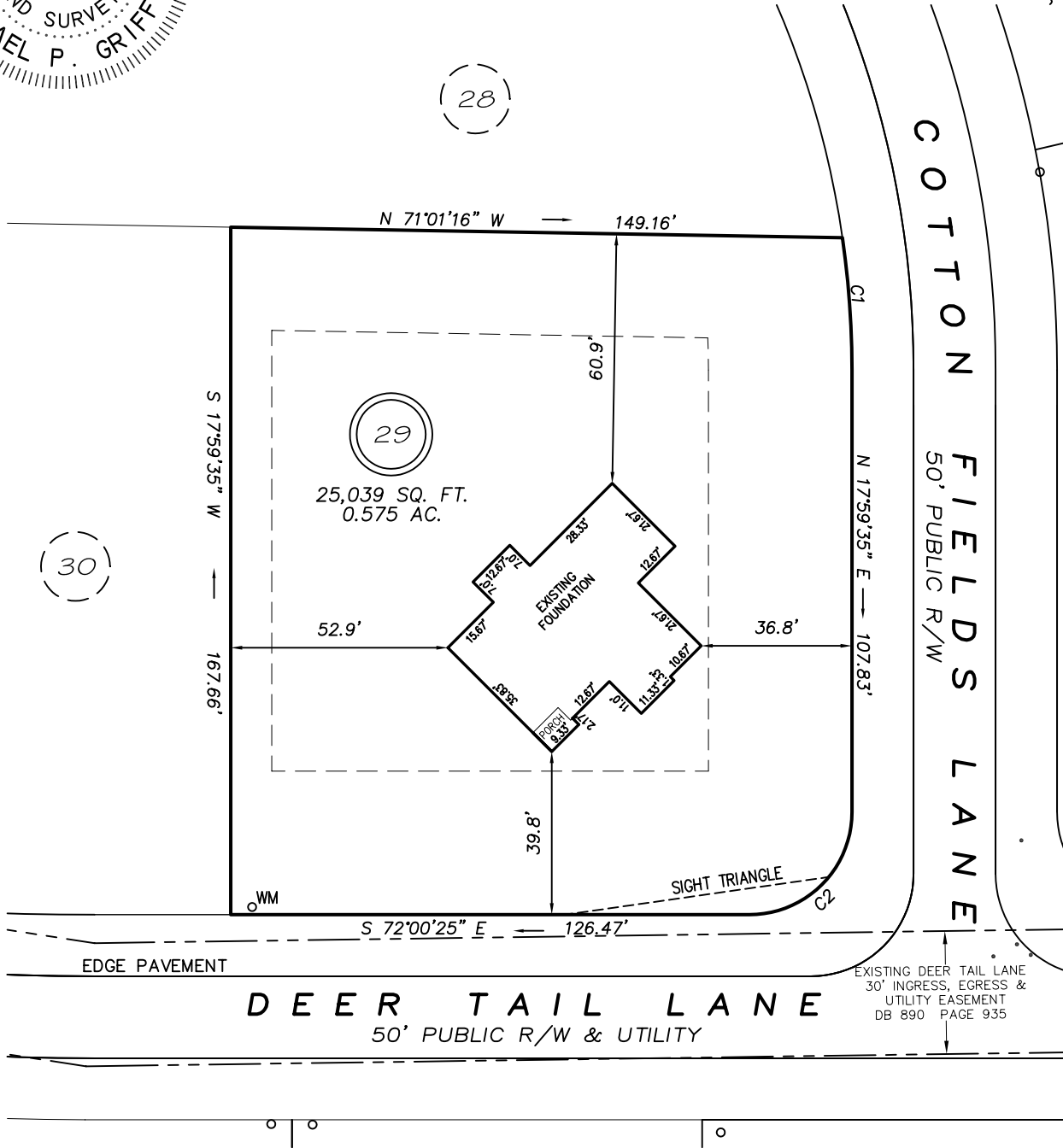

C1 R=255.00' L=32.38' S13°52'12"W 32.35'  
 C2 R=25.00' L=39.27' S62°59'35"W 35.36'

THIS PROPERTY IS NOT LOCATED  
 IN THE 100 YEAR FLOOD ZONE.

LEGEND

- EIP EXISTING IRON PIPE
- IPS IRON PIPE SET
- R/W RIGHT OF WAY
- N/F NOW OR FORMERLY
- EIS EXISTING IRON STAKE
- FES FLARED END SECTION
- WM WATER METER
- CO CLEAN OUT
- FH FIRE HYDRANT
- CB CATCH BASIN

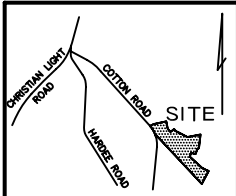

**GLS** GRIFFIN LAND SURVEYING, INC.  
 P.O. BOX 148  
 FUQUAY-VARINA, NC 27526  
 (919) - 567 - 1963

FOUNDATION SURVEY  
 FOR  
**NCT SPECIALTY CONTRACTING, INC.**  
 COTTON FARMS  
 LOT 29  
 COTTON FIELD LANE  
 FUQUAY VARINA, N.C.  
 HARNETT COUNTY HECTOR'S CREEK TOWNSHIP

DRAWN BY <b>KDF</b>	DATE <b>3/20/24</b>
CHECKED BY <b>MPG</b>	SCALE <b>1" = 40'</b>