

I, MICHAEL P. GRIFFIN, certify that under my direction and supervision this map was drawn from an actual field survey; that the error of closure of the survey as calculated by coordinates is 1: 10,000+; that the area shown hereon was calculated by coordinates.

Witness my hand and seal this 16TH day of AUGUST 2023.

*Michael P. Griffin*

N/F  
R.L JOHNSON FAMILY  
LIMITED PARTNERSHIP  
DB 2503 PAGE 668  
MAP#2008 - 381  
PIN 0643-55-0902



(20)

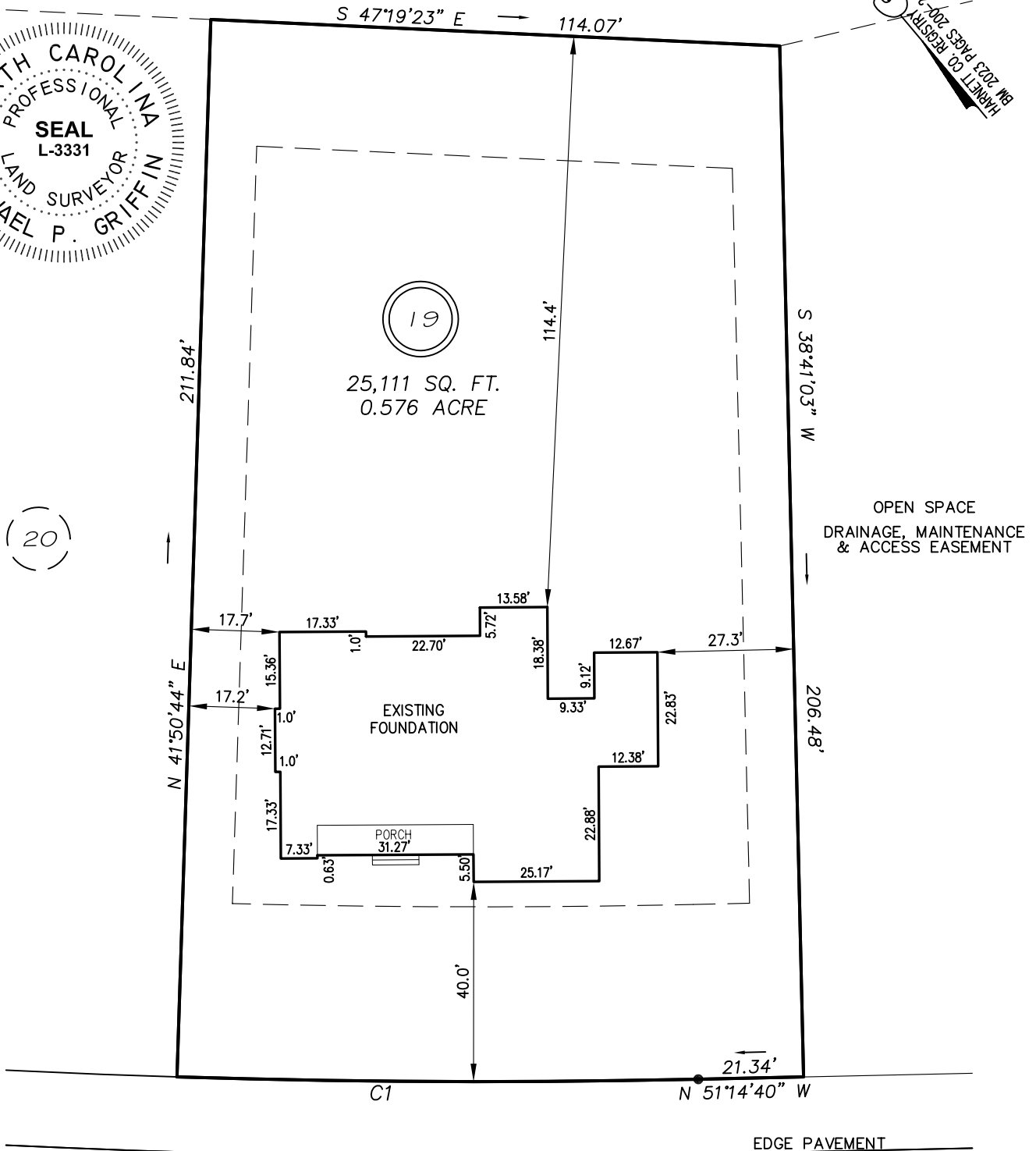

C1 R=1975.00' L=104.18' S49°43'59"E 104.17'

THIS PROPERTY IS NOT LOCATED  
IN THE 100 YEAR FLOOD ZONE.

LEGEND

- |     |                     |     |                    |
|-----|---------------------|-----|--------------------|
| EIP | EXISTING IRON PIPE  | FES | FLARED END SECTION |
| IPS | IRON PIPE SET       | WM  | WATER METER        |
| R/W | RIGHT OF WAY        | CO  | CLEAN OUT          |
| N/F | NOW OR FORMERLY     | FH  | FIRE HYDRANT       |
| EIS | EXISTING IRON STAKE | CB  | CATCH BASIN        |

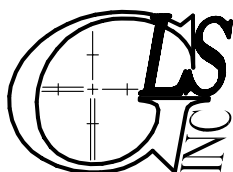
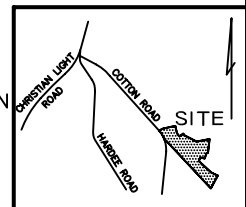

GRIFFIN LAND SURVEYING, INC.

P.O. BOX 148  
FUQUAY-VARINA, NC 27526  
(919) - 567 - 1963

FOUNDATION SURVEY  
FOR  
**NCT SPECIALTY  
CONTRACTING, INC.**  
COTTON FARMS

DRAWN BY KDF

DATE 8/16/23

CHECKED BY MPG

SCALE 1" = 30'

LOT 19  
HOOK DRIVE  
FUQUAY VARINA, N.C.  
HARNETT COUNTY HECTOR'S CREEK TOWNSHIP