

HTE 03-5-6922d

HARNETT COUNTY HEALTH DEPARTMENT  
ENVIRONMENTAL HEALTH SECTION

16860

# OPERATIONS PERMIT

Name: (owner) Tracy Harri. Harri

New Installation

Septic Tank

Property Location: SR# 82

Repairs

Nitrification Line

Subdivision \_\_\_\_\_

Lot # \_\_\_\_\_

Tax ID # \_\_\_\_\_

Quadrant # \_\_\_\_\_

Contractor: Hal Brown

Registration # \_\_\_\_\_

Basement with Plumbing:

Garage:

Water Supply:  Well

Public

Community

Distance From Well: 100 ft.

**Following are the specifications for the sewage disposal system on above captioned property.**

Type of system:

Conventional

Other \_\_\_\_\_

Size of tank:

Septic Tank: 1000 gallons

Pump Tank: \_\_\_\_\_ gallons

Subsurface

No. of

exact length

width of

depth of

Drainage Field

ditches 3

of each ditch 115 ft.

ditches 3 ft.

ditches 12 in.

French Drain Required: \_\_\_\_\_ Linear feet

Date:

5/18/2004

Inspected by:

[Signature]

Environmental Health Specialist

PERMIT NO. 19377

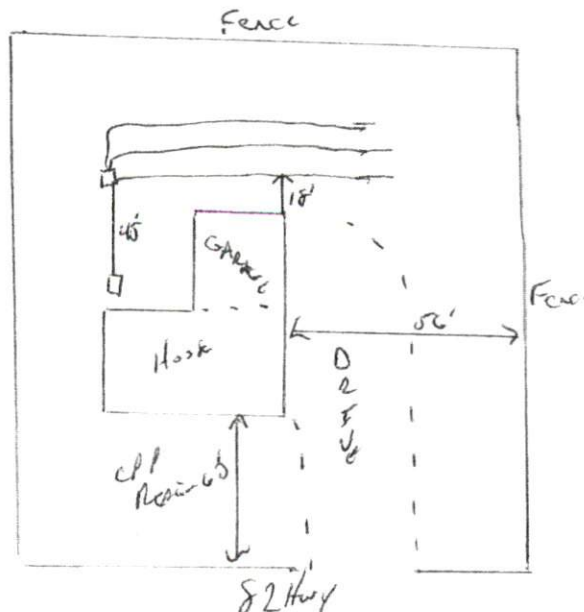

03-5-6932 L

HARNETT COUNTY HEALTH DEPARTMENT

No 19373

IMPROVEMENT PERMIT

Be it ordained by the Harnett County Board of Health as follows: Section III, Item B. "No Person shall begin construction of any building at which a septic tank system is to be used for disposal of sewage without first obtaining a written permit from the Harnett County Health Department."

Name: (owner) Tracy Hamilton
Property Location: SR# 82
New Installation, Septic Tank, Repairs, Nitrification Line

Subdivision \_\_\_\_\_ Lot # \_\_\_\_\_

Tax ID # \_\_\_\_\_ Quadrant # \_\_\_\_\_

Number of Bedrooms Proposed: 3 Lot Size: .674c

Basement with Plumbing: [ ] Garage: [ ]

Water Supply: [ ] Well [x] Public [ ] Community

Distance From Well: 100 ft.

Following is the minimum specifications for sewage disposal system on above captioned property. Subject to final approval.

Type of system: [x] Conventional [ ] Other \_\_\_\_\_

Size of tank: Septic Tank: 1000 gallons Pump Tank: \_\_\_\_\_ gallons

Subsurface Drainage Field No. of ditches 3 exact length of each ditch 115 ft. width of ditches 3 ft. depth of ditches 12 in. MAX 6" in cover

French Drain Required: \_\_\_\_\_ Linear feet

Date: 8/14/2003

This permit is subject to revocation if site plans or intended use change.

Signed: Bryan McJinn R.S. Environmental Health Specialist

- \* Maintain all setbacks
\* Run ditches on contour
\* Ditches to be NO DEEPER than 12 inches
\* 6 inches of cover required over system

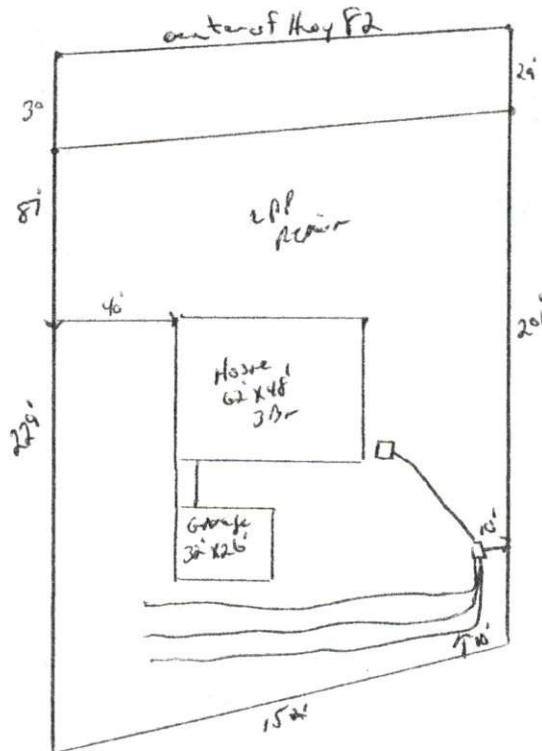

**HARNETT COUNTY HEALTH DEPARTMENT  
AUTHORIZATION TO CONSTRUCT**

Authorization is hereby given to construct a wastewater system to the specifications described by Harnett County Health Department, Improvement Permit # 19373. This authorization shall be valid for a period not to exceed five (5) years from the date of issuance. *This authorization will be invalid if ownership, site plans, or intended use change.*

Name Tracy Hamilton Telephone# 877-8577

Address Hay 82

Property Location SR# P2 Road Name \_\_\_\_\_

Subdivision \_\_\_\_\_ Lot # 3 # Bedrooms Proposed \_\_\_\_\_ Lot Size .67Ac

**TYPE OF SYSTEM**

New Installation     Repair     Septic Tank     Nitrification Lines

Conventional     Other \_\_\_\_\_

Basement     With Plumbing     Without Plumbing

Water Supply:  Well     Public Water Supply    Minimum Well Setback: \_\_\_\_\_ Ft.

Septic Tank 1000 gal Pump Chamber \_\_\_\_\_ gal

**NITRIFICATION FIELD SPECIFICATIONS**

Number of fields 1 # of lines per field 3 Length of lines 115 Ft.

Width of ditches 3 ft. Depth of ditches 12 inches MAN

French Drain: Linear feet required \_\_\_\_\_ Depth of gravel 6 inch of cover

No wastewater system shall be covered or placed into use by any person until an inspection by the Harnett County Health Department has determined that the system has been installed according to the conditions of the Improvement Permit and that a valid Operations Permit has been issued.

Signature of Authorized Agent for Harnett County of Harnett [Signature] Date 8/14/2003