

COMMENTS: _____

LANDSCAPE POSITIONS	GROUP	TEXTURES	.1955 LTAR	CONSISTENCE MOIST	WET	
R-RIDGE	I	S-SAND	1.2 - 0.8	VFR-VERY FRIABLE	NS-NON-STICKY	
S-SHOULDER SLOPE		LS-LOAMY SAND				FR-FRIABLE
L-LINEAR SLOPE	II	SL-SANDY LOAM	0.8 - 0.6	FI-FIRM	S-STICKY	
FS-FOOT SLOPE		L-LOAM				VFI-VERY FIRM
N-NOSE SLOPE	III	SI-SILT	0.6 - 0.3	EFI-EXTREMELY FIRM	NP-NON-PLASTIC	
H-HEAD SLOPE		SIL-SILT LOAM				SP-SLIGHTLY STICKY
CC-CONCLAVE SLOPE		CL-CLAY LOAM				P-PLASTIC
CV-CONVEX SLOPE		SCL-SANDY CLAY LOAM				VP-VERY PLASTIC
T-TERRACE	IV	SIC-SILTY CLAY	0.4 - 0.1			
FP-FLOOD PLAN		C-CLAY				SC-SANDY CLAY

STRUCTURE

- SG-SINGLE GRAIN
- M- MASSIVE
- CR-CRUMB
- GR-GRANULAR
- SBK-SUBANGULAR BLOCKY
- ABK-ANGULAR BLOCKY
- PL-PLATY
- PR-PRISMATIC

MINERALOGY

- SLIGHTLY EXPANSIVE
- EXPANSIVE

Show profile locations and other site features (dimensions, references or benchmark, and North)

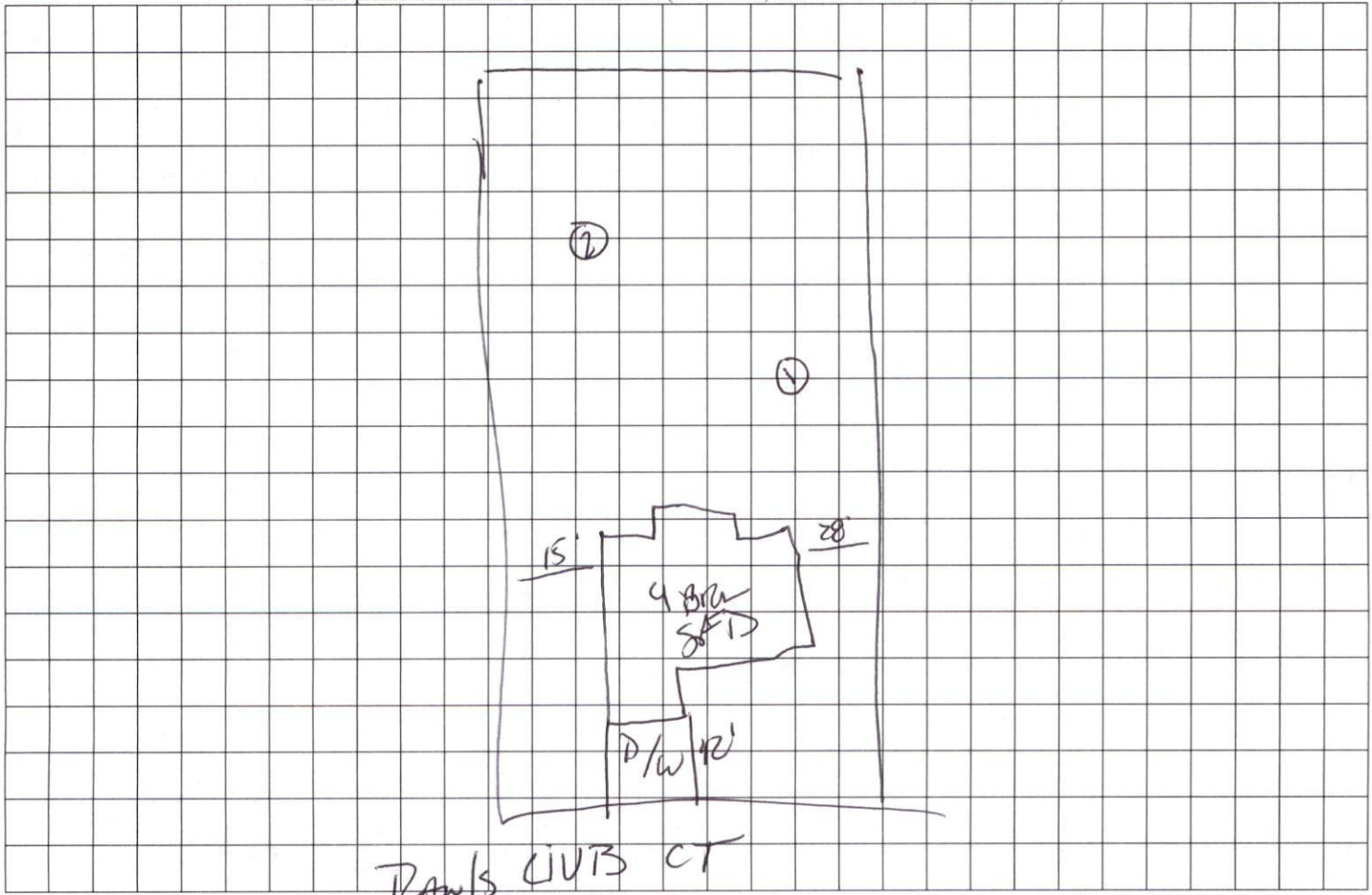

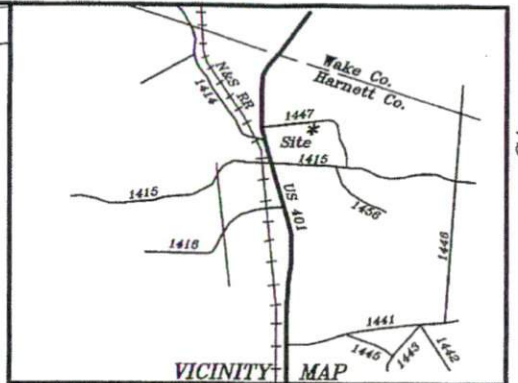
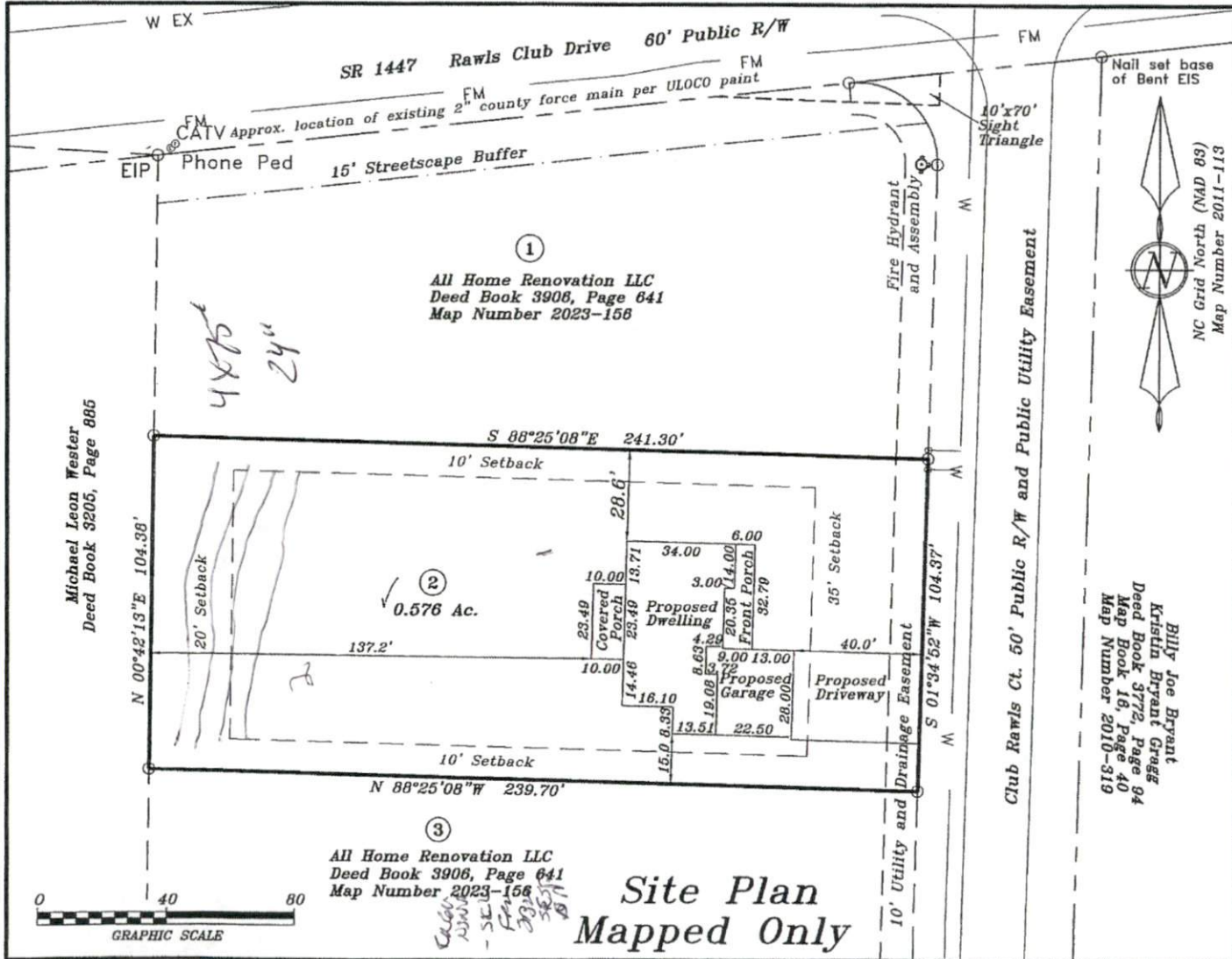

356 Rawls Club Rd, Fuquay Varina, NC
 Rawls Club Acres, Lot 2
 Book of Maps 2023-156
 PIN: 0655-61-5832

Mapped for
All Home Renovations, LLC
 Michael W. Krasuski
 716 Tampa Dr Fuquay Varina, NC 27528

Hector's Creek Twp.	Harnett County
Scale: 1" = 40'	Date: 5/10/2023

Surveyed & Mapped By
STANCIL & ASSOCIATES
 Professional Land Surveyor, P.A. C-0831
 P.O. Box 730, Angier, N.C. 27501
 919-639-2133 919-639-2602 (FAX)
 stancilsurvey@gmail.com



NOT FOR RECORDATION

Michael Leon Wester
 Deed Book 3205, Page 866

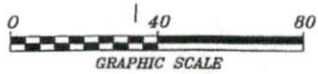

③
 All Home Renovation LLC
 Deed Book 3908, Page 641
 Map Number 2023-156

**Site Plan
 Mapped Only**

Billy Joe Bryant
 Kristin Bryant Gragg
 Deed Book 3772, Page 04
 Map Number 18, Page 40
 Map Number 2010-319

1-L-3-59/2-132
 2-18-48

CA

SHHC-1544