

**GENERAL NOTES:**

1. IT IS THE CONTRACTOR'S RESPONSIBILITY TO VERIFY THAT ALL DIMENSIONS, ROOF PITCHES, AND SQUARE FOOTAGE ARE CORRECT PRIOR TO CONSTRUCTION. K&A HOME DESIGNS, INC. IS NOT RESPONSIBLE FOR ANY DIMENSIONING, ROOF PITCH, OR SQUARE FOOTAGE ERRORS ONCE CONSTRUCTION BEGINS.
2. ALL WALLS SHOWN ON THE FLOOR PLANS ARE DRAWN AT 4" UNLESS NOTED OTHERWISE.
3. ALL ANGLED WALL SHOWN ON THE PLANS ARE 45 DEGREES UNLESS NOTED OTHERWISE.
4. STUD WALL DESIGN SHALL CONFORM TO ALL NORTH CAROLINA STATE BUILDING CODE REQUIREMENTS.
5. DO NOT SCALE PLANS. DRAWING SCALE MAY BE DISTORTED DUE TO COPIER IMPERFECTIONS.
6. ALL CONSTRUCTION SHALL BE IN ACCORDANCE WITH NORTH CAROLINA RESIDENTIAL STATE BUILDING CODE, 2008 EDITION.

**SQUARE FOOTAGE**

HEATED SQUARE FOOTAGE	UNHEATED SQUARE FOOTAGE
FIRST FLOOR= 1815	GARAGE= 890
SECOND FLOOR= 679	FRONT PORCH= 118
THIRD FLOOR= N/A	CVD. PORCH= 197
BASEMENT= N/A	DECK= N/A
	STORAGE= 46
<b>TOTAL HEATED= 2494</b>	<b>TOTAL UNHEATED= 1251</b>

**CRAWL SPACE VENTILATION CALCULATIONS**

- VENT LOCATIONS MAY VARY FROM THOSE SHOWN ON THE PLAN BUT SHOULD BE PLACED TO PROVIDE ADEQUATE VENTILATION AT ALL POINTS TO PREVENT DEAD AIR POCKETS.
- 100% VAPOR BARRIER MUST BE PROVIDED WITH 12" MIN. LAP JOINTS.

- THE TOTAL AREA OF VENTILATION OPENINGS MAY BE REDUCED TO 1/1500 AS LONG AS REQUIRED OPENINGS ARE PLACED SO AS TO PROVIDE CROSS-VENTILATION OF THE SPACE. THE INSTALLATION OF OPERABLE LOUVERS SHALL NOT BE PROHIBITED. (COMPLY WITH NC CODE MIN. WITH REGARD TO VENT PLACEMENT FROM CORNERS)

1815	SQ. FT. OF CRAWL SPACE/1500
1.21	SQ. FT. OF REQUIRED VENTILATION
PROVIDED BY: 3	VENTS AT 0.45 SQ. FT. NET FREE VENTILATION EACH= 1.35

\*\*FOUNDATION DRAINAGE- WATERPROOFING PER SECTIONS 405 & 406.

**ATTIC VENTILATION CALCULATIONS**

- CALCULATIONS SHOWN BELOW ARE BASED ON VENTILATORS USED AT LEAST 3 FT. ABOVE THE CORNICE VENTS WITH THE BALANCE OF VENTILATION PROVIDED BE EAVE VENTS.
- CATHEDRAL CEILINGS SHALL HAVE A MIN. 1" CLEARANCE BETWEEN THE BOTTOM OF THE ROOF DECK AND THE INSULATION.

3021	SQ. FT. OF ATTIC/300=	10.07
------	-----------------------	-------

**\*WALL AND ROOF CLADDING DESIGN VALUES**

- WALL CLADDING IS DESIGNED FOR A 24.1 SQ. FT. OR GREATER POSITIVE AND NEGATIVE PRESSURE.
- ROOF VALUES BOTH POSITIVE AND NEGATIVE SHALL BE AS FOLLOWS:  
45.5 LBS. PER SQ. FT. FOR ROOF PITCHES OF 0/12 TO 2.25/12  
34.8 LBS. PER SQ. FT. FOR ROOF PITCHES OF 2.25/12 TO 7/12  
21 LBS. PER SQ. FT. FOR ROOF PITCHES OF 7/12 TO 12/12
- \*\* MEAN ROOF HEIGHT 30' OR LESS

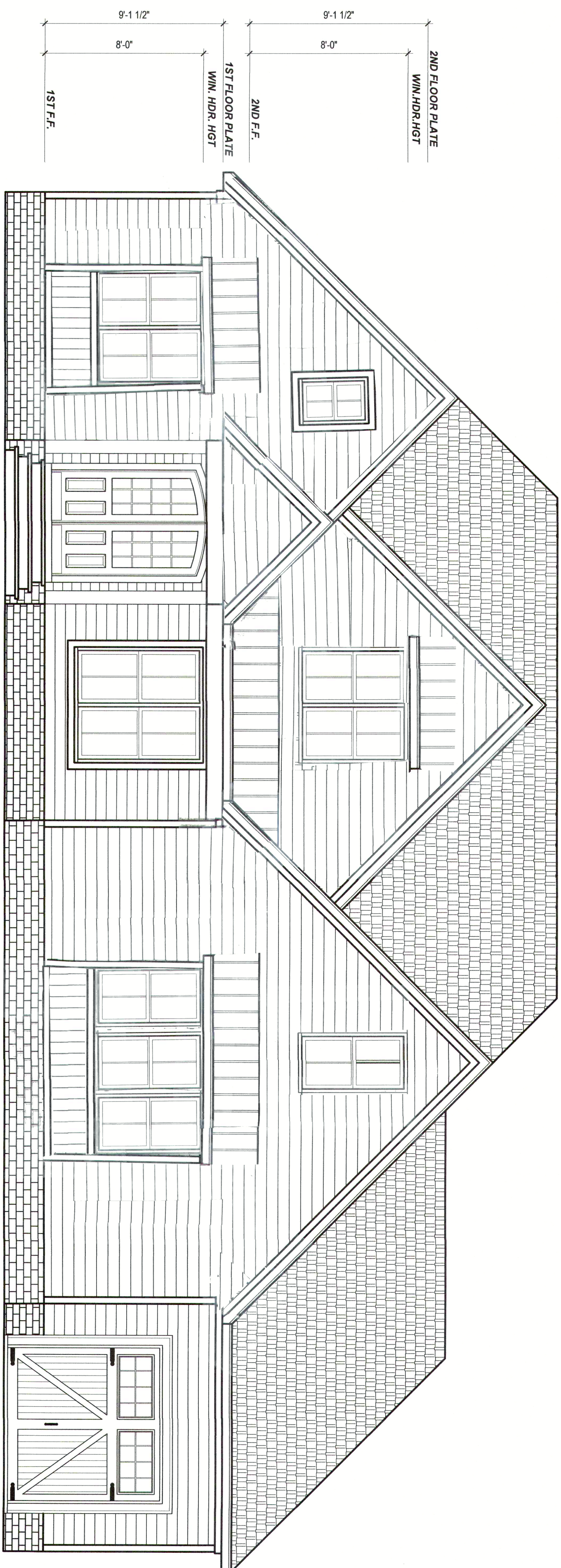

**FRONT ELEVATION**  
1/4" = 1'-0"

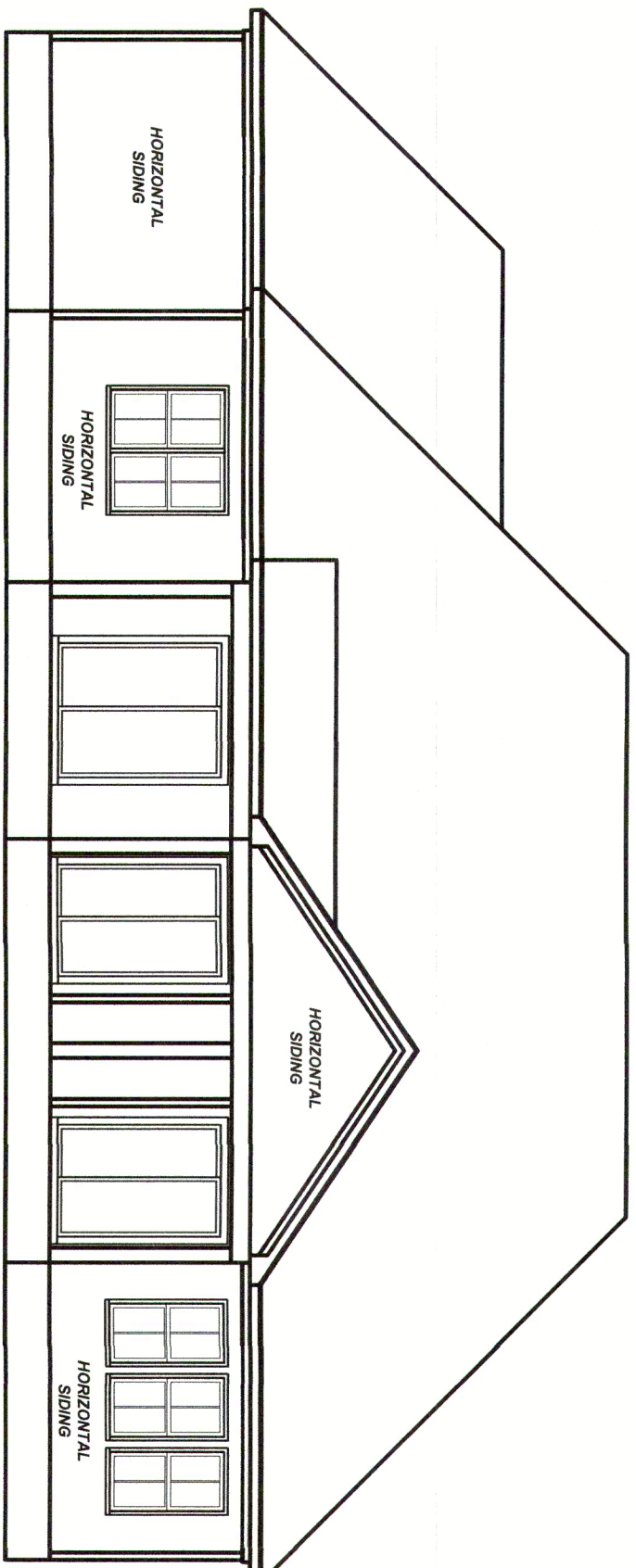

**REAR ELEVATION**  
1/8" = 1'-0"

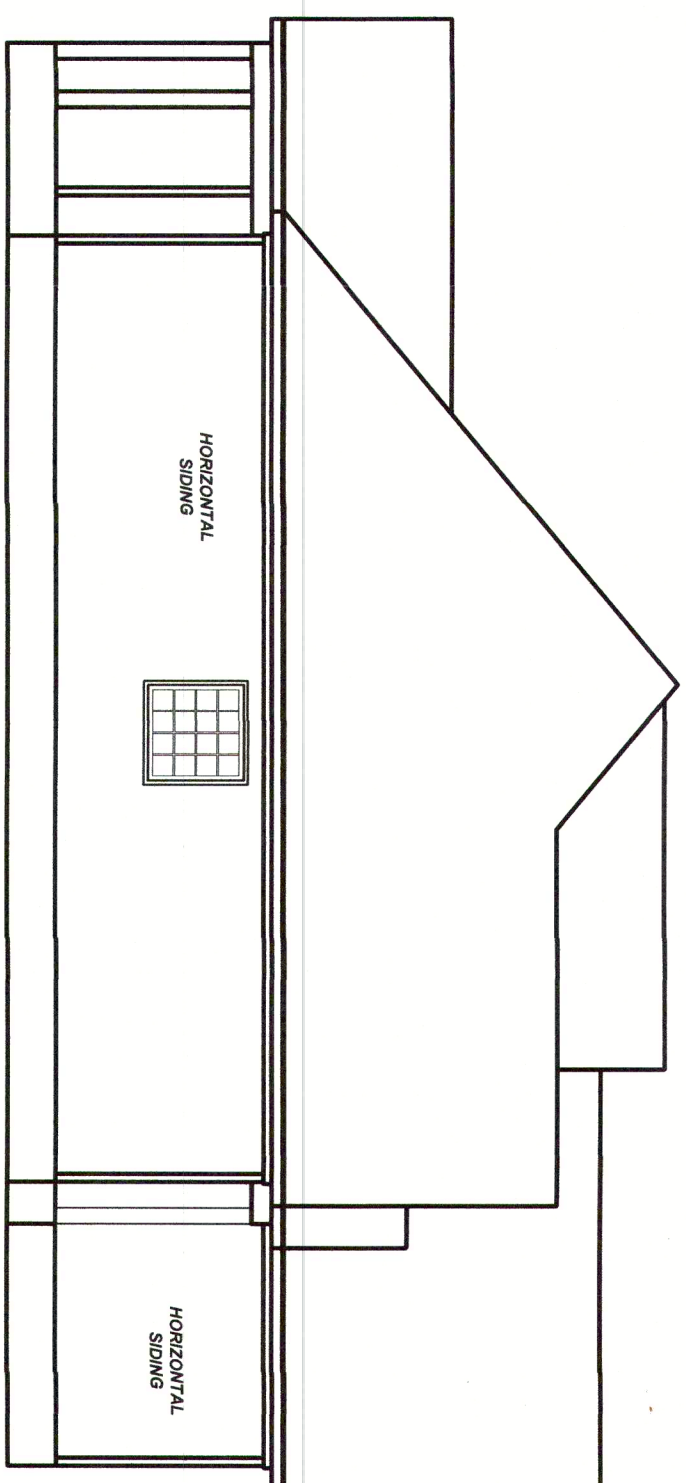

**LEFT ELEVATION**  
1/8" = 1'-0"

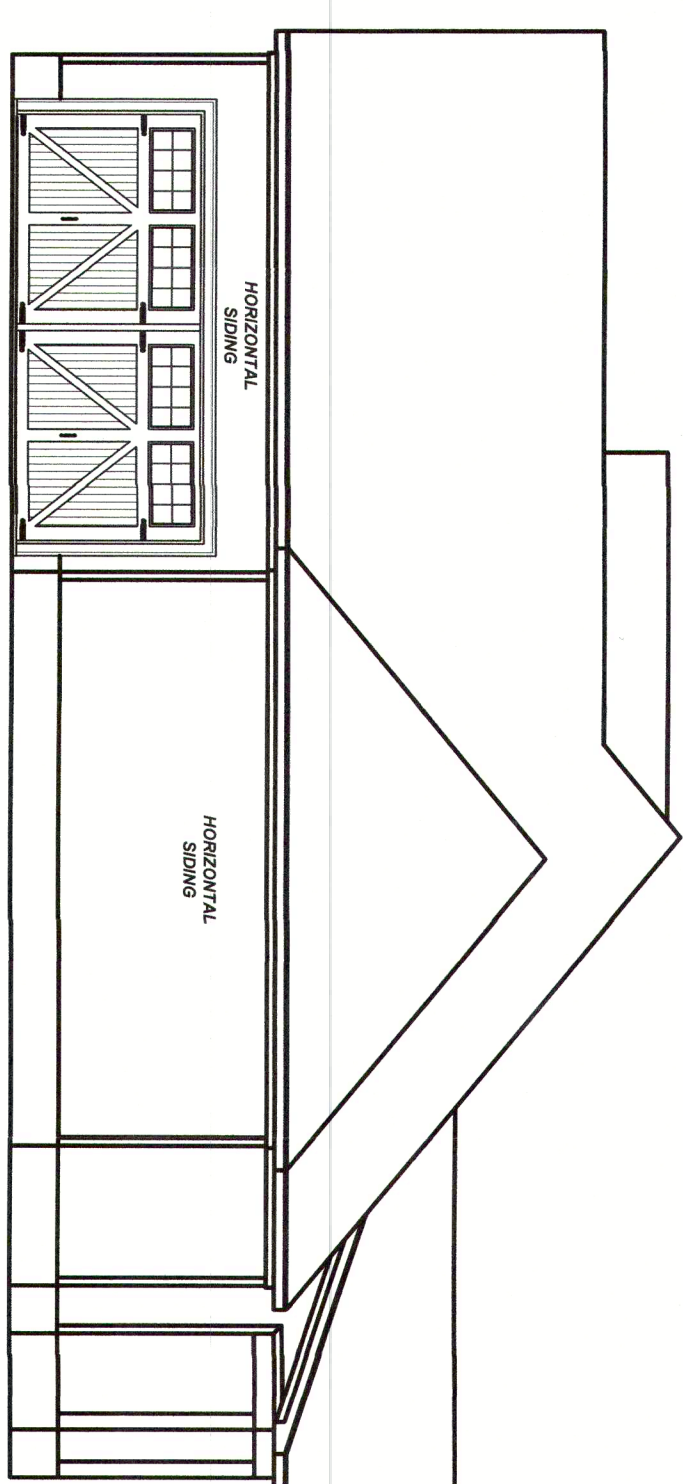

**RIGHT ELEVATION**  
1/8" = 1'-0"

Project #	21-359
Date	6-8-23
Drawn/Checked By	K&B
Scale	REFER TO ELEV.

NO.	DATE	REVISIONS
1		
2		
3		
4		

9101 Ten-Ten Rd.  
Raleigh, NC 27603  
Office: (919) 302-0693



Email: Kent@KandAHomeDesigns.com

Website: www.KandAHomeDesigns.com

Project Name:  
**Jackson Residence**

Client Name:  
**Donna Jackson**  
3517 Bentwinds Bluff  
Fuquay-Varina, NC 27526

Sheet Number  
**1**  
of 3

ELEVATIONS

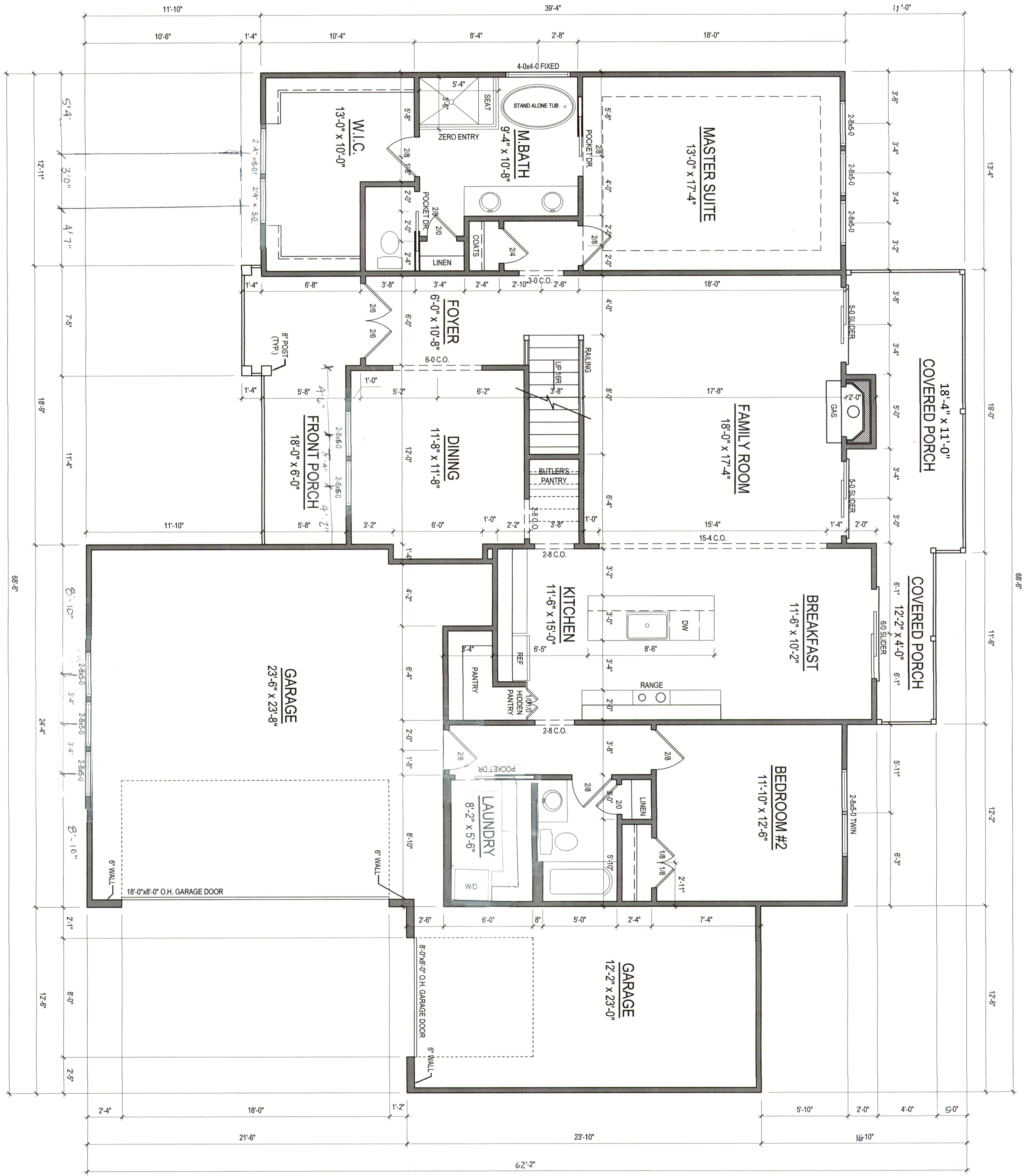

**FIRST FLOOR PLAN**  
 1/4" = 1'-0"  
 CEILING HT. = 9'-0"

Project #	21-359
Date	6-8-23
Drawn/Checked By	KBB
Scale	1/4" = 1'-0"

REVISIONS	
No.	DATE
1	
2	
3	
4	

9101 Ten-Ten Rd.  
 Raleigh, NC 27603  
 Office: (919) 302-0693



Email: Kent@KandAHomeDesigns.com

Website: www.KandAHomeDesigns.com

Project Name:  
**Jackson Residence**

Client Name:  
**Donna Jackson**  
 3517 Bentwinds Bluff  
 Fuquay-Varina, NC 27526

Sheet Number  
**2**  
 of 3

FIRST FLOOR

PROJECT:  
 21-359  
 SCALE:  
 6-8-23  
 DRAWING/REVISION BY:  
 KBB  
 SCALE:  
 1/4" = 1'-0"

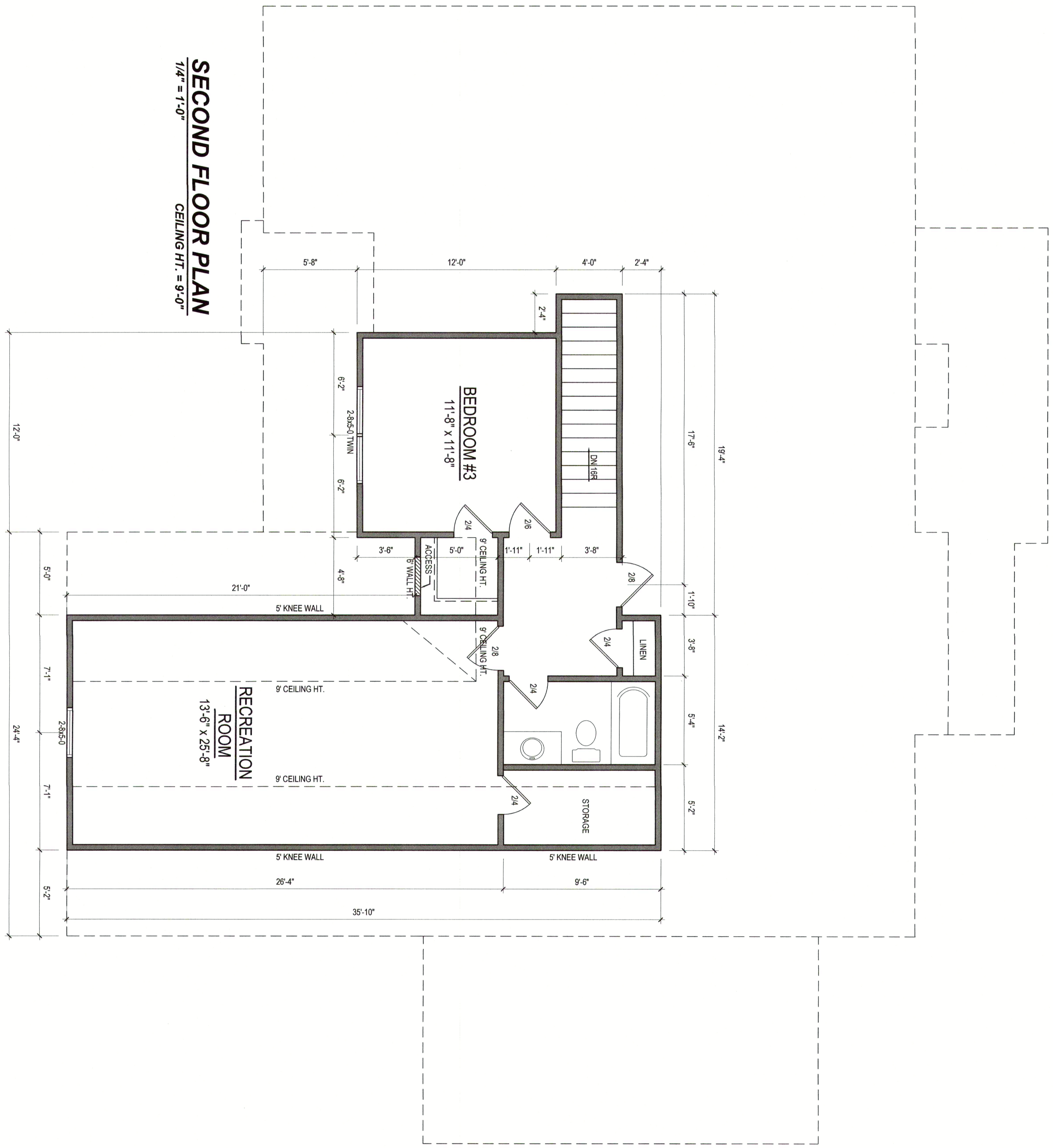

REVISIONS			
NO.	DATE	BY	REVISIONS
1			
2			
3			
4			

PROJECT:	21-359
SCALE:	6-8-23
DRAWING/REVISION BY:	KBB
SCALE:	1/4" = 1'-0"

9101 Ten-Ten Rd.  
 Raleigh, NC 27603  
 Office: (919) 302-0693



Email: Kent@KandAHomeDesigns.com

Website: www.KandAHomeDesigns.com

Project Name:  
**Jackson Residence**

Client Name:  
**Donna Jackson**  
 3517 Bentwinds Bluff  
 Fuquay-Varina, NC 27526

SECOND FLOOR  
 Sheet Number  
**3**  
 of 3