

GENERAL NOTES:

1. IT IS THE CONTRACTOR'S RESPONSIBILITY TO VERIFY THAT ALL DIMENSIONS, ROOF PITCHES, AND SQUARE FOOTAGE ARE CORRECT PRIOR TO CONSTRUCTION. K&A HOME DESIGNS, INC. IS NOT RESPONSIBLE FOR ANY DIMENSIONING, ROOF PITCH, OR SQUARE FOOTAGE ERRORS ONCE CONSTRUCTION BEGINS.
2. ALL WALLS SHOWN ON THE FLOOR PLANS ARE DRAWN AT 4" UNLESS NOTED OTHERWISE.
3. ALL ANGLED WALL SHOWN ON THE PLANS ARE 45 DEGREES UNLESS NOTED OTHERWISE.
4. STUD WALL DESIGN SHALL CONFORM TO ALL NORTH CAROLINA STATE BUILDING CODE REQUIREMENTS.
5. DO NOT SCALE PLANS. DRAWING SCALE MAY BE DISTORTED DUE TO COPIER IMPERFECTIONS.
6. ALL CONSTRUCTION SHALL BE IN ACCORDANCE WITH NORTH CAROLINA RESIDENTIAL STATE BUILDING CODE, 2008 EDITION.

SQUARE FOOTAGE

HEATED SQUARE FOOTAGE	UNHEATED SQUARE FOOTAGE
FIRST FLOOR= 1815	GARAGE= 890
SECOND FLOOR= 679	FRONT PORCH= 118
THIRD FLOOR= N/A	CVD. PORCH= 197
BASEMENT= N/A	DECK= N/A
	STORAGE= 46
TOTAL HEATED= 2494	TOTAL UNHEATED= 1251

CRAWL SPACE VENTILATION CALCULATIONS

- VENT LOCATIONS MAY VARY FROM THOSE SHOWN ON THE PLAN BUT SHOULD BE PLACED TO PROVIDE ADEQUATE VENTILATION AT ALL POINTS TO PREVENT DEAD AIR POCKETS.
- 100% VAPOR BARRIER MUST BE PROVIDED WITH 12" MIN. LAP JOINTS.

- THE TOTAL AREA OF VENTILATION OPENINGS MAY BE REDUCED TO 1/1500 AS LONG AS REQUIRED OPENINGS ARE PLACED SO AS TO PROVIDE CROSS-VENTILATION OF THE SPACE. THE INSTALLATION OF OPERABLE LOUVERS SHALL NOT BE PROHIBITED. (COMPLY WITH NC CODE MIN. WITH REGARD TO VENT PLACEMENT FROM CORNERS)

1815	SQ. FT. OF CRAWL SPACE/1500
1.21	SQ. FT. OF REQUIRED VENTILATION
PROVIDED BY: 3	VENTS AT 0.45 SQ. FT. NET FREE VENTILATION EACH= 1.35

**FOUNDATION DRAINAGE- WATERPROOFING PER SECTIONS 405 & 406.

ATTIC VENTILATION CALCULATIONS

- CALCULATIONS SHOWN BELOW ARE BASED ON VENTILATORS USED AT LEAST 3 FT. ABOVE THE CORNICE VENTS WITH THE BALANCE OF VENTILATION PROVIDED BE EAVE VENTS.
- CATHEDRAL CEILINGS SHALL HAVE A MIN. 1" CLEARANCE BETWEEN THE BOTTOM OF THE ROOF DECK AND THE INSULATION.

3021	SQ. FT. OF ATTIC/300=	10.07
------	-----------------------	-------

EACH OF INLET AND OUTLET REQUIRED.

***WALL AND ROOF CLADDING DESIGN VALUES**

- WALL CLADDING IS DESIGNED FOR A 24.1 SQ. FT. OR GREATER POSITIVE AND NEGATIVE PRESSURE.
- ROOF VALUES BOTH POSITIVE AND NEGATIVE SHALL BE AS FOLLOWS:
45.5 LBS. PER SQ. FT. FOR ROOF PITCHES OF 0/12 TO 2.25/12
34.8 LBS. PER SQ. FT. FOR ROOF PITCHES OF 2.25/12 TO 7/12
21 LBS. PER SQ. FT. FOR ROOF PITCHES OF 7/12 TO 12/12
- ** MEAN ROOF HEIGHT 30' OR LESS

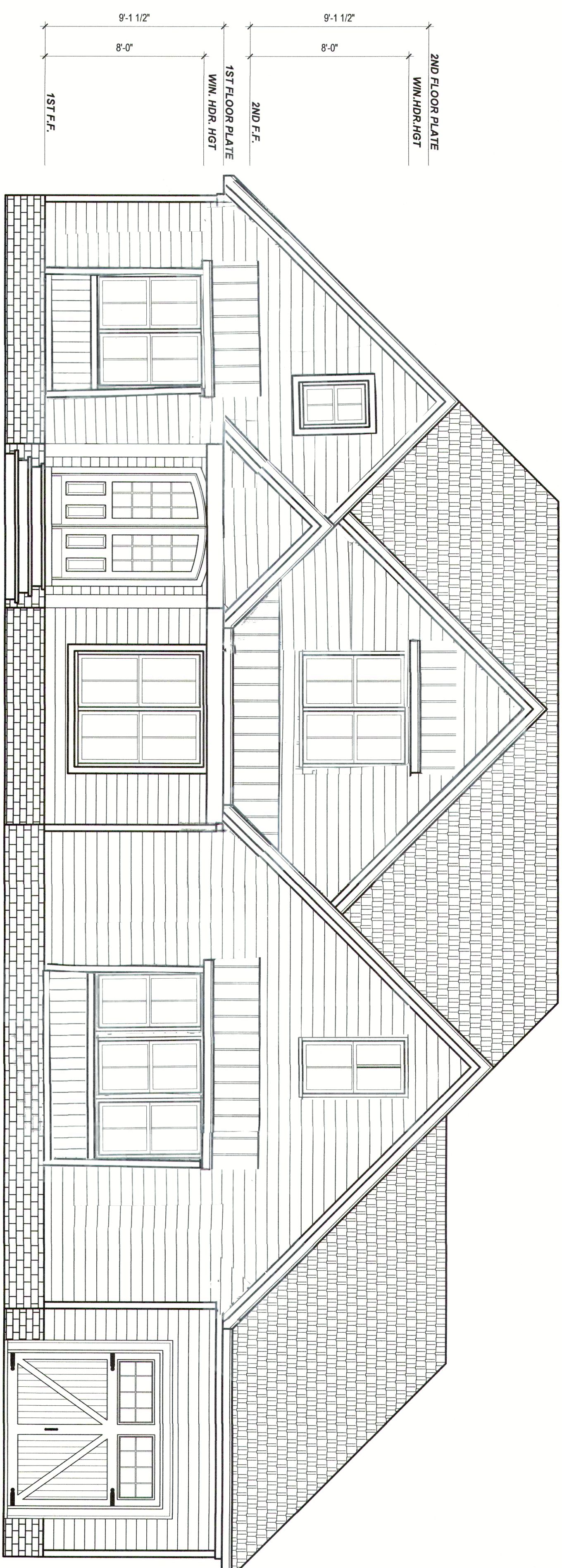

FRONT ELEVATION
1/8" = 1'-0"

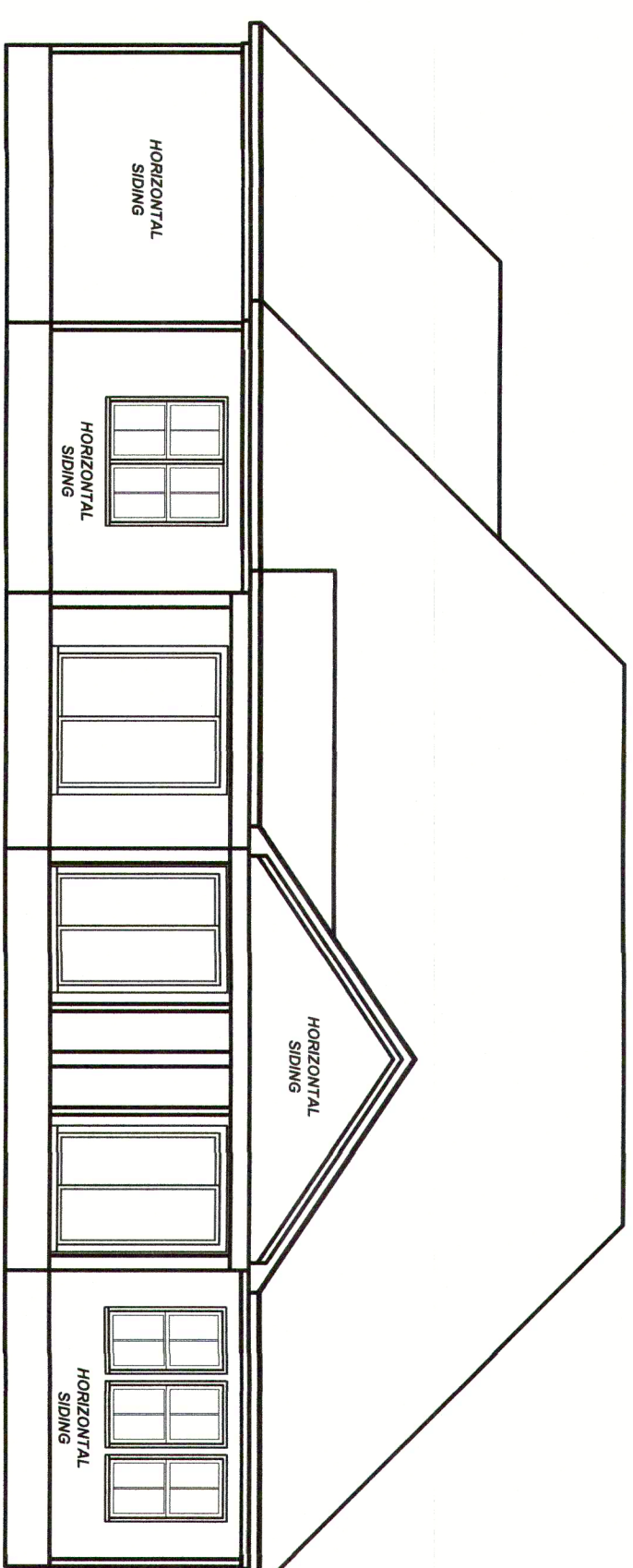

REAR ELEVATION
1/8" = 1'-0"

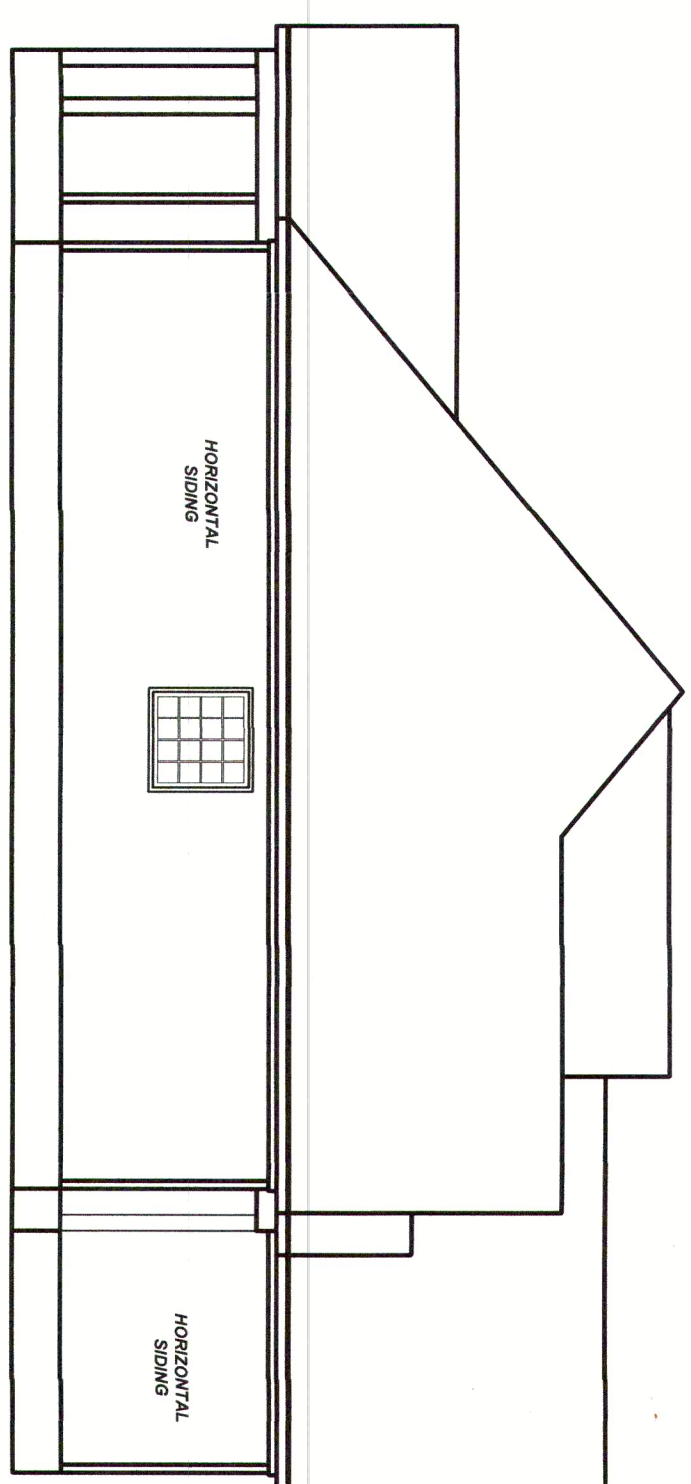

LEFT ELEVATION
1/8" = 1'-0"

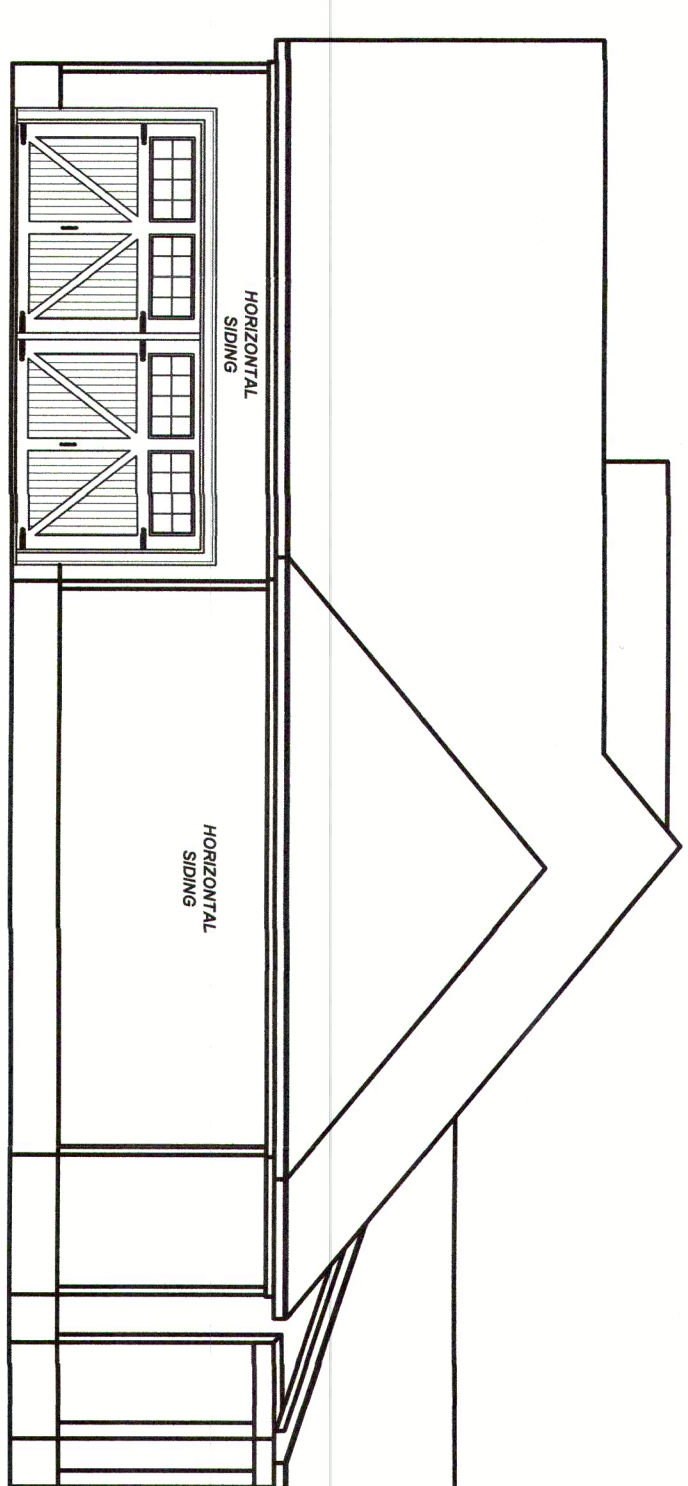

RIGHT ELEVATION
1/8" = 1'-0"

Project #	21-359
Date	6-8-23
Drawn/Checked By	K&B
Scale	REFER TO ELEV.

NO.	DATE	REVISIONS
1		
2		
3		
4		

9101 Ten-Ten Rd.
Raleigh, NC 27603
Office: (919) 302-0693



Email: Kent@KandAHomeDesigns.com

Website: www.KandAHomeDesigns.com

Project Name:
Jackson Residence

Client Name:
Donna Jackson
3517 Bentwinds Bluff
Fuquay-Varina, NC 27526

Sheet Number
1
of 3

ELEVATIONS

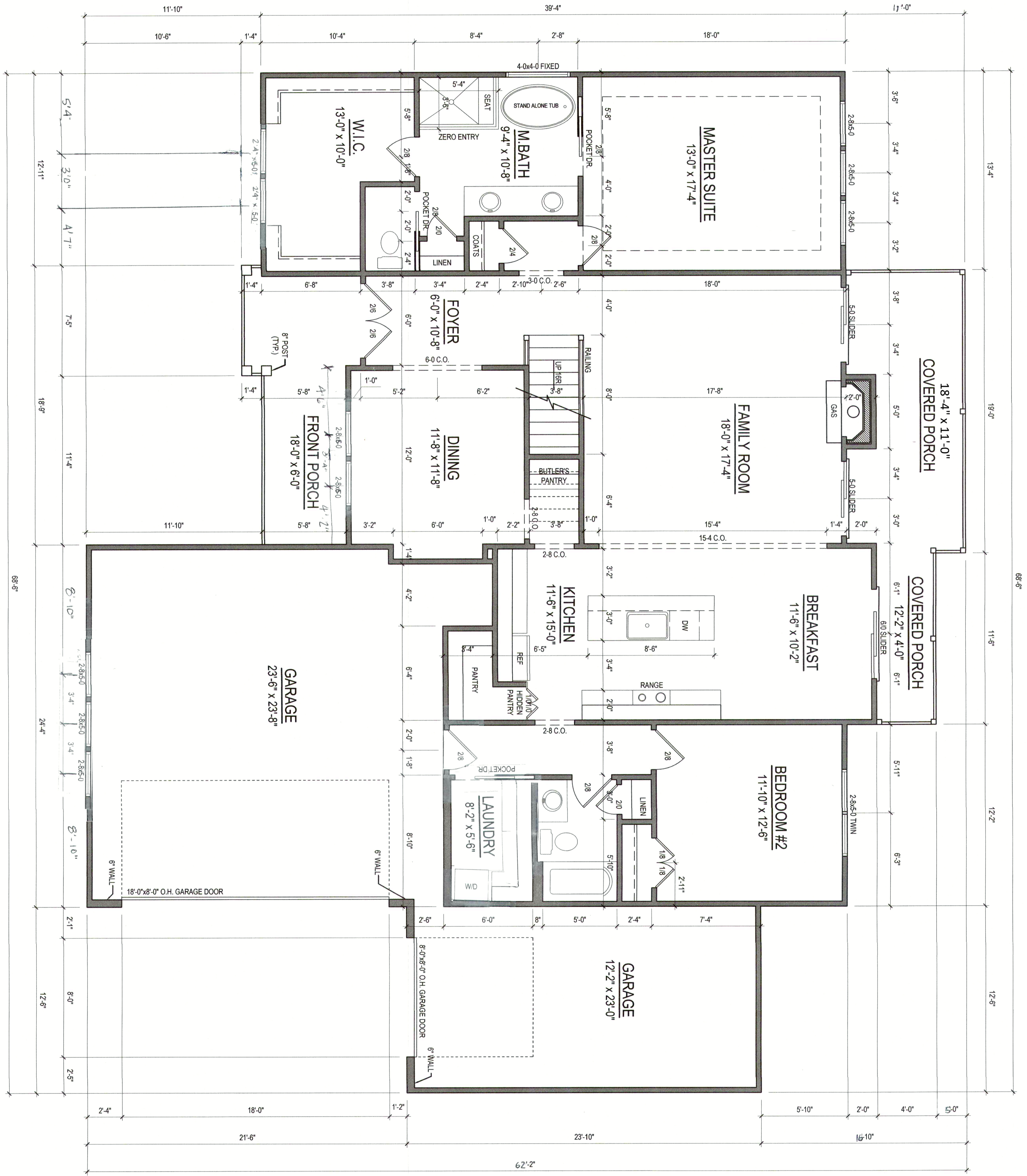

FIRST FLOOR PLAN
 1/4" = 1'-0"
 CEILING HT. = 9'-0"

Project #	21-359
Date	6-8-23
Drawn/Checked By	KBB
Scale	1/4" = 1'-0"

REVISIONS	
No.	DATE
1	
2	
3	
4	

9101 Ten-Ten Rd.
 Raleigh, NC 27603
 Office: (919) 302-0693



Email: Kent@KandAHomeDesigns.com

Website: www.KandAHomeDesigns.com

Project Name:
Jackson Residence

Client Name:
Donna Jackson
 3517 Bentwinds Bluff
 Fuquay-Varina, NC 27526

Sheet Number
2
 of 3

FIRST FLOOR

GENERAL FOUNDATION NOTES:

1. THIS PLAN DESIGNED IN ACCORDANCE WITH THE NORTH CAROLINA RESIDENTIAL BUILDING CODE, 2018 EDITION.
2. EXTERIOR WALL FOOTING TO BE A MINIMUM OF 16" WIDE AND CONSTRUCTED WITH 3000 PSI CONCRETE. FOR FOUNDATION WALL HEIGHT, THICKNESS AND BACKFILL REQUIREMENTS REFER TO STATE AND LOCAL BUILDING CODES. THE ASSUMED SOIL BEARING CAPACITY FOR THIS PROJECT IS 2000 PSF. THE CONTRACTOR MUST VERIFY THE SITE CONDITIONS AND CONTACT A SOILS ENGINEER IF MARGINAL OR UNSTABLE SOILS ARE ENCOUNTERED.
3. ALL FOOTINGS SHALL BEAR ON UNDISTURBED SUB-GRADE A MINIMUM OF 12" BELOW ADJACENT FINISHED GRADE OR AS OTHERWISE DIRECTED BY THE LOCAL INSPECTOR.
4. FOUNDATION DRAINAGE SHALL BE IN ACCORDANCE WITH SECTION R405 "FOUNDATION DRAINAGE" AND SECTION R406 "FOUNDATION WATERPROOFING AND DAMPPROOFING".
5. ANCHOR BOLTS SHALL BE 1/2" DIAMETER AND INSTALLED AT 12" ON CENTER AND 12" FROM EACH CORNER OR SILL PLATE SPICE LOCATIONS.

STRUCTURAL EVALUATION BY:

WILKINS ENGINEERING, P.C.
 Post Office Box 31446
 Raleigh, North Carolina 27621

 6/30/2023

FILE: JACKSON

*THE ENGINEER'S SEAL AND SIGNATURE APPLY ONLY TO THE STRUCTURAL ELEMENTS OF THIS DOCUMENT. ENGINEER'S APPROVAL DOES NOT INCLUDE CONSTRUCTION REVIEW, MEANS, METHODS, TECHNIQUES OR SEQUENCES OF CONSTRUCTION OR SAFETY REQUIREMENTS. THE CONTRACTOR IS REQUIRED TO ENSURE PROPER SAFETY PRECAUTIONS.

*ANY DEVIATIONS OR DISCREPANCIES IN THESE DRAWINGS ARE TO BE BROUGHT TO THE IMMEDIATE ATTENTION OF THE ENGINEER AND FAILURE TO DO SO WILL VOID THE ENGINEER'S LIABILITY. CHANGES TO THE DESIGN ARE ONLY ALLOWED WITH THE WRITTEN APPROVAL OF THE ENGINEER.

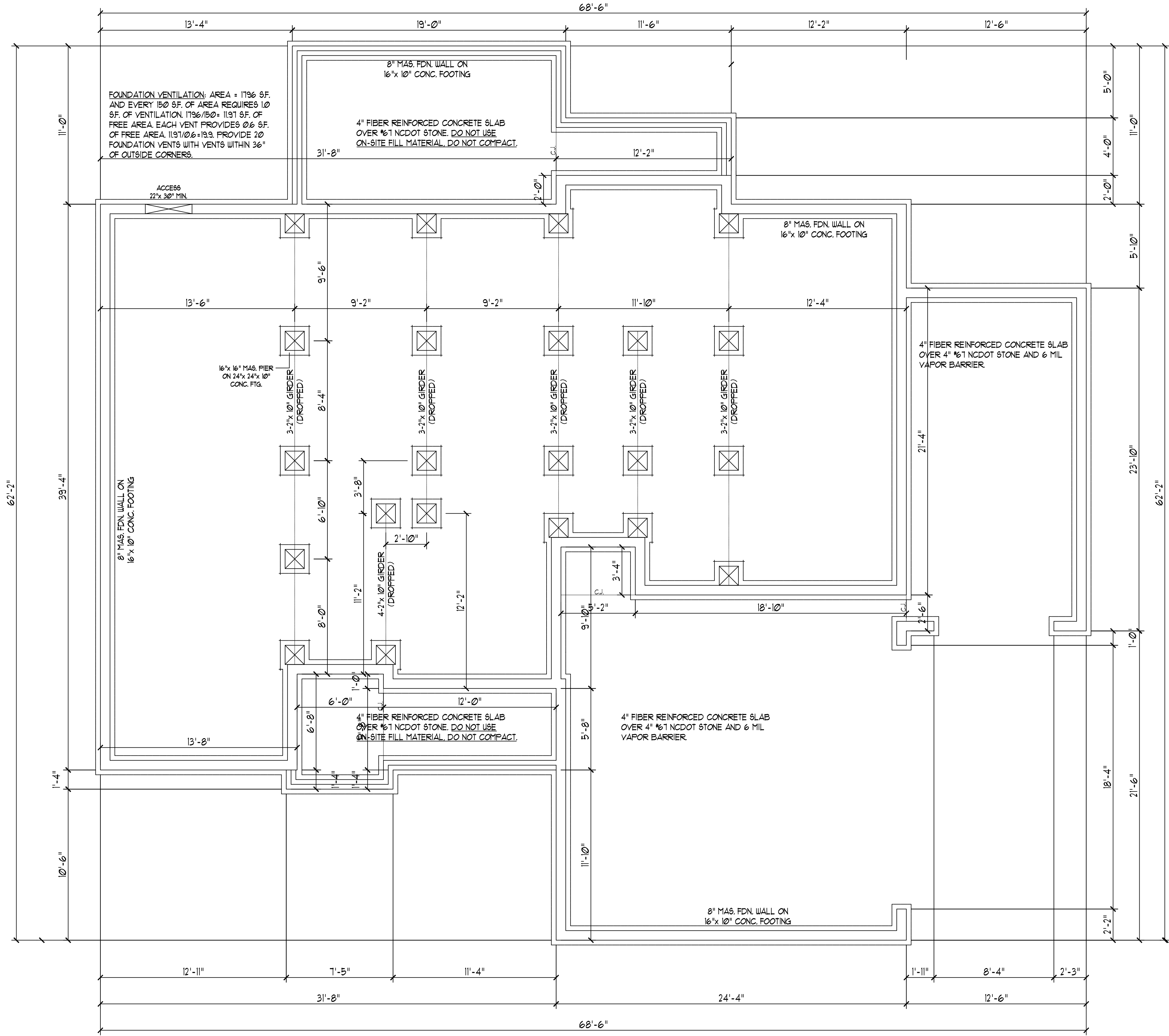
*DO NOT SCALE THESE DRAWINGS. ENGINEERING APPROVAL EXPIRES IN ONE YEAR.



FOUNDATION PLAN
 Scale: 1" = 1'-0"

DO NOT SCALE THESE DRAWINGS. ALL DIMENSIONS AND SITE DIRECTIONS ARE TO BE OBTAINED FROM THE DRAWINGS. ANY DISCREPANCIES OR OMISSIONS BE NOTED. THE BUILDER AGREES TO NOTIFY THE ENGINEER IMMEDIATELY. THESE DRAWINGS ARE FOR STRUCTURAL ELEMENTS ONLY. THE CONTRACTOR SHALL VERIFY THE SOIL BEARING CAPACITY FOR CODE COMPLIANCE OF NON-STRUCTURAL ITEMS.

COPYRIGHT 2020 WILKINS ENGINEERING, P.C. ALL RIGHTS RESERVED. WILKINS ENGINEERING, P.C. IS A REGISTERED PROFESSIONAL ENGINEERING FIRM IN THE STATE OF NORTH CAROLINA. THE CONSTRUCTION OF ONE AND ONLY ONE SINGLE SET OF THESE DRAWINGS IS THE SOLE RESPONSIBILITY OF THE ENGINEER. NO PART OF THESE DRAWINGS WITHOUT THE WRITTEN CONSENT OF THE ENGINEER IS EXPRESSLY PROHIBITED.

WILKINS ENGINEERING
 Post Office Box 31446
 Raleigh, NC 27621
 wilkineer@aol.com
 919.777.3540

JACKSON RESIDENCE
 PLAN #21-359
 Sheet No.

51

GENERAL NOTES:

1. THIS PLAN IS DESIGNED IN ACCORDANCE WITH THE NORTH CAROLINA RESIDENTIAL BUILDING CODE, 2018 EDITION.
2. WALL CLADDING IS DESIGNED FOR A POSITIVE/NEGATIVE PRESSURE OF NOT LESS THAN 241 PSF.
3. ROOF CLADDING DESIGN VALUES (POSITIVE/NEGATIVE) SHALL BE AS FOLLOWS:
 45.5 PSF FOR ROOF PITCHES FROM 0/12 TO 1/12
 34.5 PSF FOR ROOF PITCHES FROM 1/12 TO 2/12
 21.0 PSF FOR ROOF PITCHES FROM 2/12 TO 12/12
 MEAN ROOF HEIGHT FOR THIS STRUCTURE IS 14'.
4. ALL WALLS, CEILINGS, AND FLOORS SHALL BE INSULATED IN ACCORDANCE WITH PART IV, ENERGY CONSERVATION, CHAPTER II, ENERGY EFFICIENCY OF THE CODE FOR ZONE 4I (TABLE R102.1).
5. DESIGN CRITERIA IS AS FOLLOWS:

	DEAD LOAD (PSF)	LIVE LOAD (PSF)
PRIMARY FLOOR	10	40
SECONDARY FLOOR	10	40
SLEEPING AREAS	10	40
ATTIC (W/ STAIRS)	10	30
ATTIC (W/O STAIRS)	10	20
ROOF	10	20

 WIND LOADING IS BASED ON 3 SECOND GUST OF 15 MILES PER HOUR.
 LIVE LOAD DEFLECTION LIMITS (LIVE LOAD) ARE L/360 FOR FLOORS, L/240 FOR ROOF.
 6. ALL HEADERS IN LOAD BEARING WALL SHALL BE 2"x 10" UNLESS NOTED OTHERWISE. FULL HEIGHT KING STUDS SHALL BE INSTALLED FM EACH SIDE OF EXTERIOR WALL HEADERS AND BEAMS AS FOLLOWS:

HEADER SPAN	STUDS @ 16" O.C.	STUDS @ 24" O.C.
3'-0"	1	1
4'-0"	2	1
6'-0"	3	2
12'-0"	5	3
16'-0"	6	4
7. ALL LUMBER USED FOR JOISTS AND RAFTERS SHALL BE #2 SPF OR BETTER LUMBER USED FOR STUD WALL SHALL BE #3 SPF OR BETTER. DOUBLE FLOOR JOISTS SHALL BE INSTALLED UNDER ALL WALLS RUNNING PARALLEL WITH THE FLOOR JOISTS.
8. LVL SHALL BE LAMINATED VENEER LUMBER OR PARALLEL STRAND LUMBER WITH THE FOLLOWING MINIMUM PROPERTIES: Fb=2000 PSI, Fv=285 PSI, E=1,000,000 PSI. MULTIPLE LVL PLIES CAN BE USED TO ACHIEVE THE SPECIFIED SIZE SHOWN ON THESE PLANS AND IS CONSIDERED TO BE STRUCTURALLY EQUIVALENT.
9. THE FOLLOWING SHALL APPLY TO ALL BRACED WALL LINES:
 ALL EXTERIOR WALLS SHALL BE CONTINUOUSLY SHEATHED WITH 1/2" OSB OR CDX WSP SHALL BE IN ACCORDANCE WITH R-602.10.3 AND SHALL BE COVERED WITH 1/2" GYPSUM BOARD ON THE INTERIOR FACE. ALL WSP PANELS SHALL BE FASTENED WITH 8d NAILS AT 12" ON CENTER (FIELD) AND 6" ON CENTER (EDGES). ALL EXTERIOR WALLS SHALL BE 2"x 4" AT 16" ON CENTER AS A MINIMUM (EXCEPT FOR BALLOON FRAMED WALL SECTIONS AS NOTED) AND CONTINUOUSLY SHEATHED.

STRUCTURAL EVALUATION BY:

WILKINS ENGINEERING, P.C.
 Post Office Box 37446
 Raleigh, North Carolina 27621



FILE: JACKSON 6/30/2023

THE ENGINEER'S SEAL AND SIGNATURE APPLY ONLY TO THE STRUCTURAL ELEMENTS OF THIS DOCUMENT. ENGINEER'S APPROVAL DOES NOT INCLUDE CONSTRUCTION REVIEW, MEANS, METHODS, TECHNIQUES OR SEQUENCES OF CONSTRUCTION OR SAFETY REQUIREMENTS. THE CONTRACTOR IS REQUIRED TO ENSURE PROPER SAFETY PRECAUTIONS.
 ANY DEVIATIONS OR DISCREPANCIES IN THESE DRAWINGS ARE TO BE BROUGHT TO THE IMMEDIATE ATTENTION OF THE ENGINEER AND FAILURE TO DO SO WILL VOID THE ENGINEER'S LIABILITY. CHANGES TO THE DESIGN ARE ONLY ALLOWED WITH THE WRITTEN APPROVAL OF THE ENGINEER.
 DO NOT SCALE THESE DRAWINGS, ENGINEERING APPROVAL EXPIRES IN ONE YEAR.

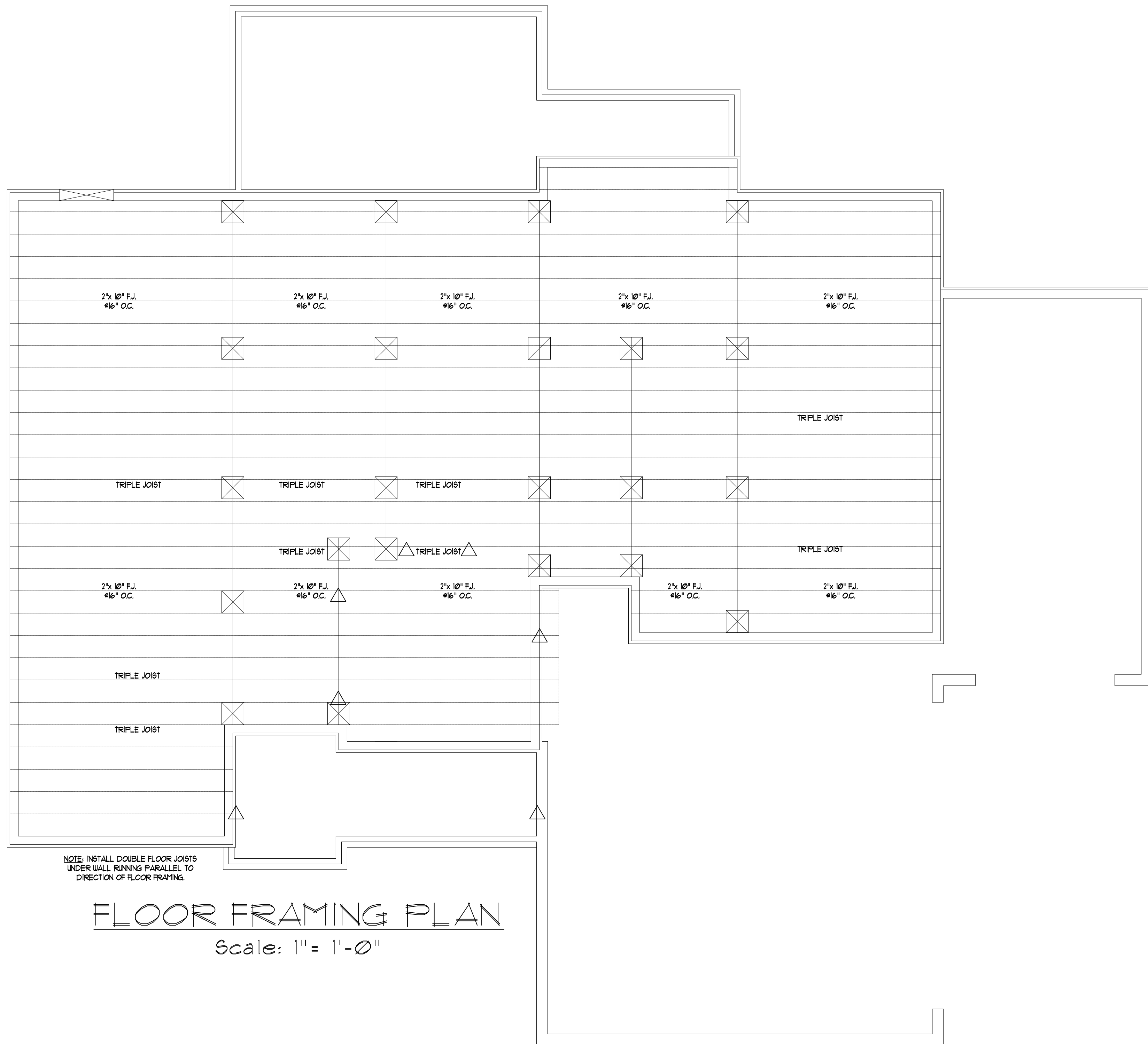

FLOOR FRAMING PLAN
 Scale: 1" = 1'-0"

DON'T SCALE THESE DRAWINGS
 ALL DIMENSIONS AND SITE DIMENSIONS ARE TO BE TAKEN FROM THESE DRAWINGS UNLESS OTHERWISE NOTED. THE BUILDER AGREES TO NOTIFY THE ENGINEER IMMEDIATELY. THESE DRAWINGS APPLY TO STRUCTURAL ELEMENTS ONLY. COMPLIANCE OF NON-STRUCTURAL ITEMS.

COPYRIGHT 2020 WILKINS ENGINEERING, P.C.
 THESE DRAWINGS ARE PROTECTED UNDER FEDERAL COPYRIGHT LAWS. NO PART OF THESE DRAWINGS IS TO BE REPRODUCED OR TRANSMITTED IN ANY FORM OR BY ANY MEANS, ELECTRONIC OR MECHANICAL, WITHOUT THE WRITTEN CONSENT OF THE ENGINEER. PERMISSION IS EXTREMELY PROHIBITED.

WILKINS ENGINEERING
 Post Office Box 37446
 Raleigh, NC 27621
 wilkinseng@aol.com
 919.772.3540

JACKSON RESIDENCE
 PLAN #21-359
 Sheet No. 5/01

GENERAL NOTES:

- THIS PLAN IS DESIGNED IN ACCORDANCE WITH THE NORTH CAROLINA RESIDENTIAL BUILDING CODE, 2018 EDITION.
- WALL CLADDING IS DESIGNED FOR A POSITIVE/NEGATIVE PRESSURE OF NOT LESS THAN 241 PSF.
- ROOF CLADDING DESIGN VALUES (POSITIVE/NEGATIVE) SHALL BE AS FOLLOWS:
 45.5 PSF FOR ROOF PITCHES FROM 0/12 TO 12.5/12
 34.5 PSF FOR ROOF PITCHES FROM 12.5/12 TO 1/12
 21.0 PSF FOR ROOF PITCHES FROM 1/12 TO 12/12
 MEAN ROOF HEIGHT FOR THIS STRUCTURE IS 14'
- ALL WALLS, CEILINGS, AND FLOORS SHALL BE INSULATED IN ACCORDANCE WITH PART IV, ENERGY CONSERVATION, CHAPTER II, ENERGY EFFICIENCY OF THE CODE FOR ZONE 4I (TABLE #102.1)
- DESIGN CRITERIA IS AS FOLLOWS:

	DEAD LOAD (PSF)	LIVE LOAD (PSF)
PRIMARY FLOOR	10	40
SECONDARY FLOOR	10	40
SLEEPING AREAS	10	40
ATTIC (W/ STAIRS)	10	30
ATTIC (W/O STAIRS)	10	20
ROOF	10	20

WIND LOADING IS BASED ON 3 SECOND GUST OF 115 MILES PER HOUR
 LIVE LOAD DEFLECTION LIMITS (LIVE LOAD) ARE L/360 FOR FLOORS, L/240 FOR ROOF
 6. ALL HEADERS IN LOAD BEARING WALL SHALL BE 2-2" X 10" UNLESS NOTED OTHERWISE.
 FULL HEIGHT KING STUDS SHALL BE INSTALLED FROM EACH SIDE OF EXTERIOR WALL
 HEADERS AND BEAMS AS FOLLOWS:

HEADER SPAN	STUDS @ 16" O.C.	STUDS @ 24" O.C.
3'-0"	1	1
4'-0"	2	1
8'-0"	3	2
12'-0"	5	3
16'-0"	6	4

7. ALL LUMBER USED FOR JOISTS AND RAFTERS SHALL BE #2 SFF OR BETTER LUMBER USED FOR STUD WALL SHALL BE #2 SFF OR BETTER. DOUBLE FLOOR JOISTS SHALL BE INSTALLED UNDER ALL WALLS RUNNING PARALLEL WITH THE FLOOR JOISTS.

8. LVL SHALL BE LAMINATED VENEER LUMBER OR PARALLEL STRAND LUMBER WITH THE FOLLOWING MINIMUM PROPERTIES: Fc+12000 FSI, Fv+225 FSI, E+2000000 FSI. MULTIPLE LVL PLIES CAN BE USED TO ACHIEVE THE SPECIFIED SIZE SHOWN ON THESE PLANS AND IS CONSIDERED TO BE STRUCTURALLY EQUIVALENT.

9. THE FOLLOWING SHALL APPLY TO ALL BRACED WALL LINES:
 ALL EXTERIOR WALLS SHALL BE CONTINUOUSLY SHEATHED WITH 1/2" OSB OR CDX WSP SHALL BE IN ACCORDANCE WITH R-602.10.3 AND SHALL BE COVERED WITH 1/2" GYPSUM BOARD ON THE INTERIOR FACE. ALL WSP PANELS SHALL BE FASTENED WITH 8d NAILS AT 12" ON CENTER (FIELD) AND 6" ON CENTER (EDGES). ALL EXTERIOR WALLS SHALL BE 2" X 4" AT 16" ON CENTER AS A MINIMUM (EXCEPT FOR BALLOON FRAMED WALL SECTIONS AS NOTED) AND CONTINUOUSLY SHEATHED.

STRUCTURAL EVALUATION BY:

WILKINS ENGINEERING, P.C.
 Post Office Box 37446
 Raleigh, North Carolina 27627
 File: JACKSON
 6/30/2023

"THE ENGINEER'S SEAL AND SIGNATURE APPLY ONLY TO THE STRUCTURAL ELEMENTS OF THIS DOCUMENT. ENGINEER'S APPROVAL DOES NOT INCLUDE CONSTRUCTION REVIEW, MEANS, METHODS, TECHNIQUES OR SEQUENCES OF CONSTRUCTION OR SAFETY REQUIREMENTS. THE CONTRACTOR IS REQUIRED TO ENSURE PROPER SAFETY PRECAUTIONS.
 "ANY DEVIATIONS OR DISCREPANCIES IN THESE DRAWINGS ARE TO BE BROUGHT TO THE IMMEDIATE ATTENTION OF THE ENGINEER AND FAILURE TO DO SO WILL VOID THE ENGINEER'S LIABILITY. CHANGES TO THE DESIGN ARE ONLY ALLOWED WITH THE WRITTEN APPROVAL OF THE ENGINEER.
 "DO NOT SCALE THESE DRAWINGS. ENGINEERING APPROVAL EXPIRES IN ONE YEAR.

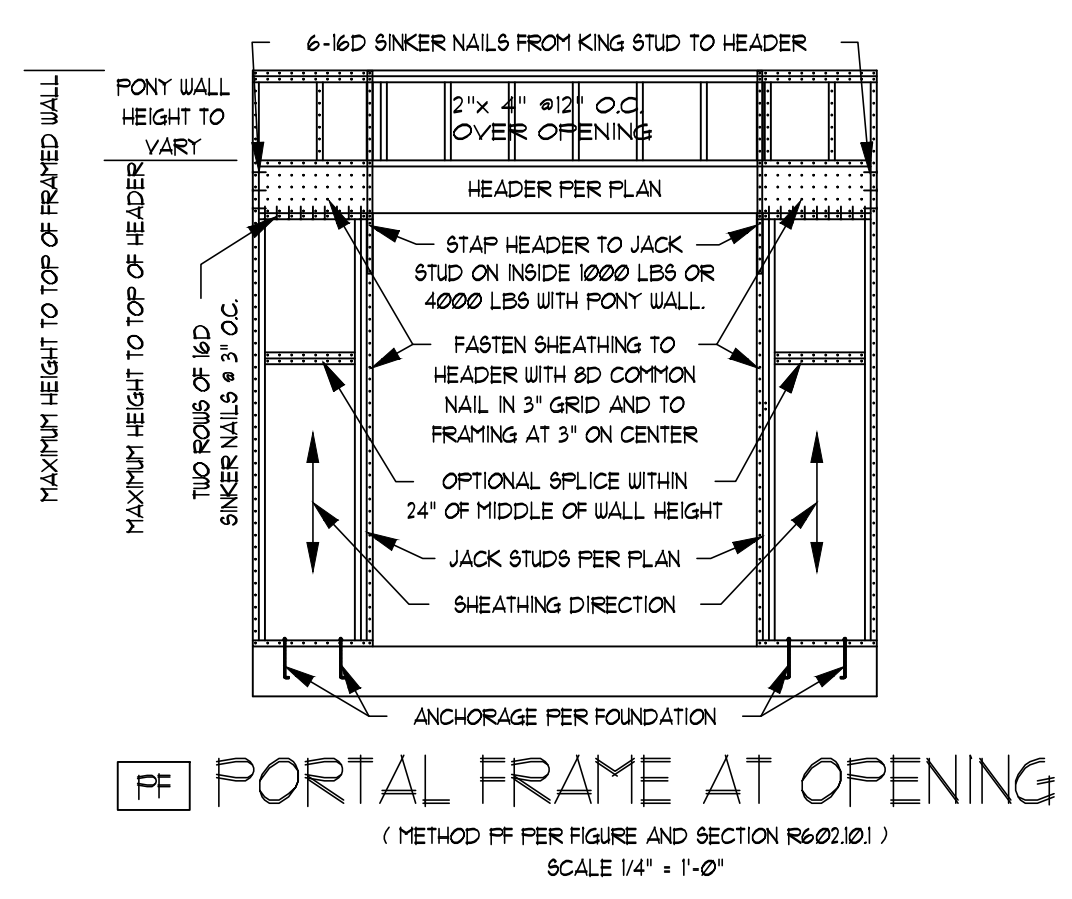
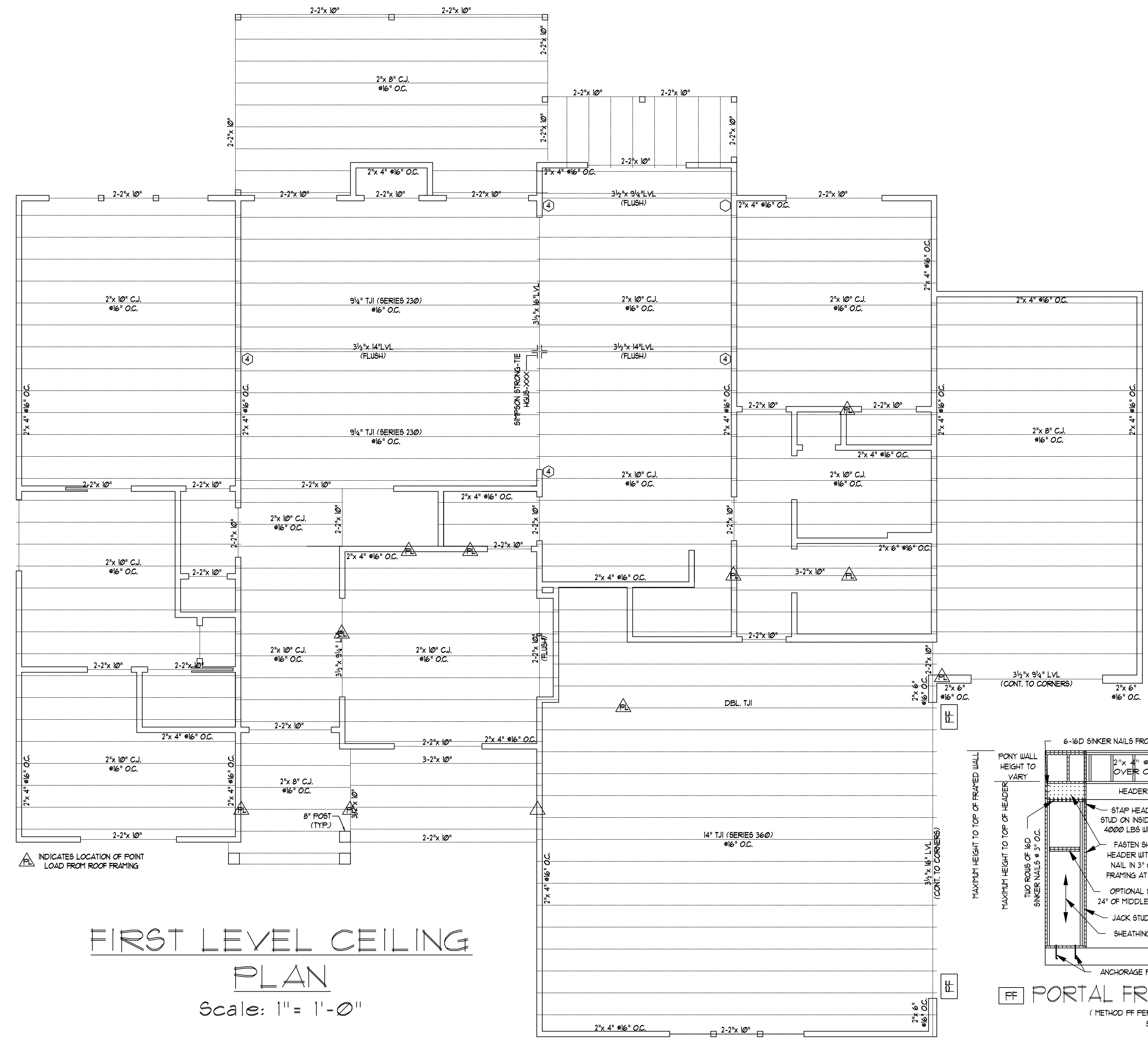

WILKINS ENGINEERING, P.C.
 POST OFFICE BOX 37446
 RALEIGH, NC 27627
 919.772.3540
 wilkinsengr@aol.com

JACKSON RESIDENCE
 PLAN #21-359

Sheet No. S2

COPYRIGHT 2020 WILKINS ENGINEERING, P.C.
 THESE DRAWINGS ARE THE PROPERTY OF WILKINS ENGINEERING, P.C. AND ARE TO BE USED ONLY FOR THE PROJECT AND SITE SPECIFICALLY IDENTIFIED HEREON. ANY REUSE OR REPRODUCTION OF THESE DRAWINGS WITHOUT THE WRITTEN CONSENT OF WILKINS ENGINEERING, P.C. IS PROHIBITED.

GENERAL NOTES:

- THIS PLAN IS DESIGNED IN ACCORDANCE WITH THE NORTH CAROLINA RESIDENTIAL BUILDING CODE, 2018 EDITION.
- WALL CLADDING IS DESIGNED FOR A POSITIVE/NEGATIVE PRESSURE OF NOT LESS THAN 241 PSF.
- ROOF CLADDING DESIGN VALUES (POSITIVE/NEGATIVE) SHALL BE AS FOLLOWS:
 - 45.5 PSF FOR ROOF PITCHES FROM 0/12 TO 1/12
 - 34.5 PSF FOR ROOF PITCHES FROM 1/12 TO 1/12
 - 21.0 PSF FOR ROOF PITCHES FROM 1/12 TO 12/12
 MEAN ROOF HEIGHT FOR THIS STRUCTURE IS 14'.
- ALL WALLS, CEILINGS, AND FLOORS SHALL BE INSULATED IN ACCORDANCE WITH PART IV, ENERGY CONSERVATION, CHAPTER II, ENERGY EFFICIENCY OF THE CODE FOR ZONE 4I (TABLE #102.2.1).
- DESIGN CRITERIA IS AS FOLLOWS:

	DEAD LOAD (PSF)	LIVE LOAD (PSF)
PRIMARY FLOOR	10	40
SECONDARY FLOOR	10	40
SLEEPING AREAS	10	40
ATTIC (W/ STAIRS)	10	30
ATTIC (W/O STAIRS)	10	20
ROOF	10	20
- WIND LOADING IS BASED ON 3 SECOND GUST OF 115 MILES PER HOUR.
- LIVE LOAD DEFLECTION LIMITS (LIVE LOAD) ARE L/360 FOR FLOORS, L/240 FOR ROOF.
- ALL HEADERS IN LOAD BEARING WALL SHALL BE 2"x 12" UNLESS NOTED OTHERWISE. FULL HEIGHT KING STUDS SHALL BE INSTALLED FROM EACH SIDE OF EXTERIOR WALL HEADERS AND BEAMS AS FOLLOWS:

HEADER SPAN	STUDS @ 16" O.C.	STUDS @ 24" O.C.
3'-0"	1	1
4'-0"	2	2
8'-0"	3	3
12'-0"	5	3
16'-0"	6	4
- ALL LUMBER USED FOR JOISTS AND RAFTERS SHALL BE #2 SPF OR BETTER LUMBER USED FOR STUD WALL SHALL BE #2 SPF OR BETTER. DOUBLE FLOOR JOISTS SHALL BE INSTALLED UNDER ALL WALLS RUNNING PARALLEL WITH THE FLOOR JOISTS.

- LVL SHALL BE LAMINATED VENEER LUMBER OR PARALLEL STRAND LUMBER WITH THE FOLLOWING MINIMUM PROPERTIES: Fc+12000 FSI, Fv+285 FSI, E+2000000 FSI. MULTIPLE LVL PLIES CAN BE USED TO ACHIEVE THE SPECIFIED SIZE SHOWN ON THESE PLANS AND IS CONSIDERED TO BE STRUCTURALLY EQUIVALENT.
- THE FOLLOWING SHALL APPLY TO ALL BRACED WALL LINES:
 - ALL EXTERIOR WALLS SHALL BE CONTINUOUSLY SHEATHED WITH 1/2" OSB OR CDX WSP SHALL BE IN ACCORDANCE WITH R-602.10.3 AND SHALL BE COVERED WITH 1/2" GYPSUM BOARD ON THE INTERIOR FACE. ALL WSP PANELS SHALL BE FASTENED WITH 8d NAILS AT 12" ON CENTER (FIELD) AND 6" ON CENTER (EDGES). ALL EXTERIOR WALLS SHALL BE 2"x 4" AT 16" ON CENTER AS A MINIMUM (EXCEPT FOR BALLOON FRAMED WALL SECTIONS AS NOTED) AND CONTINUOUSLY SHEATHED.

STRUCTURAL EVALUATION BY:

WILKINS ENGINEERING, P.C.
 Post Office Box 37446
 Raleigh, North Carolina 27627
 FILE: JACKSON
 6/30/2023

THE ENGINEER'S SEAL AND SIGNATURE APPLY ONLY TO THE STRUCTURAL ELEMENTS OF THIS DOCUMENT. ENGINEER'S APPROVAL DOES NOT INCLUDE CONSTRUCTION REVIEW, MEANS, METHODS, TECHNIQUES OR SEQUENCES OF CONSTRUCTION OR SAFETY REQUIREMENTS. THE CONTRACTOR IS REQUIRED TO ENSURE PROPER SAFETY PRECAUTIONS.
 ANY DEVIATIONS OR DISCREPANCIES IN THESE DRAWINGS ARE TO BE BROUGHT TO THE IMMEDIATE ATTENTION OF THE ENGINEER AND FAILURE TO DO SO WILL VOID THE ENGINEER'S LIABILITY. CHANGES TO THE DESIGN ARE ONLY ALLOWED WITH THE WRITTEN APPROVAL OF THE ENGINEER.
 DO NOT SCALE THESE DRAWINGS. ENGINEERING APPROVAL EXPIRES IN ONE YEAR.

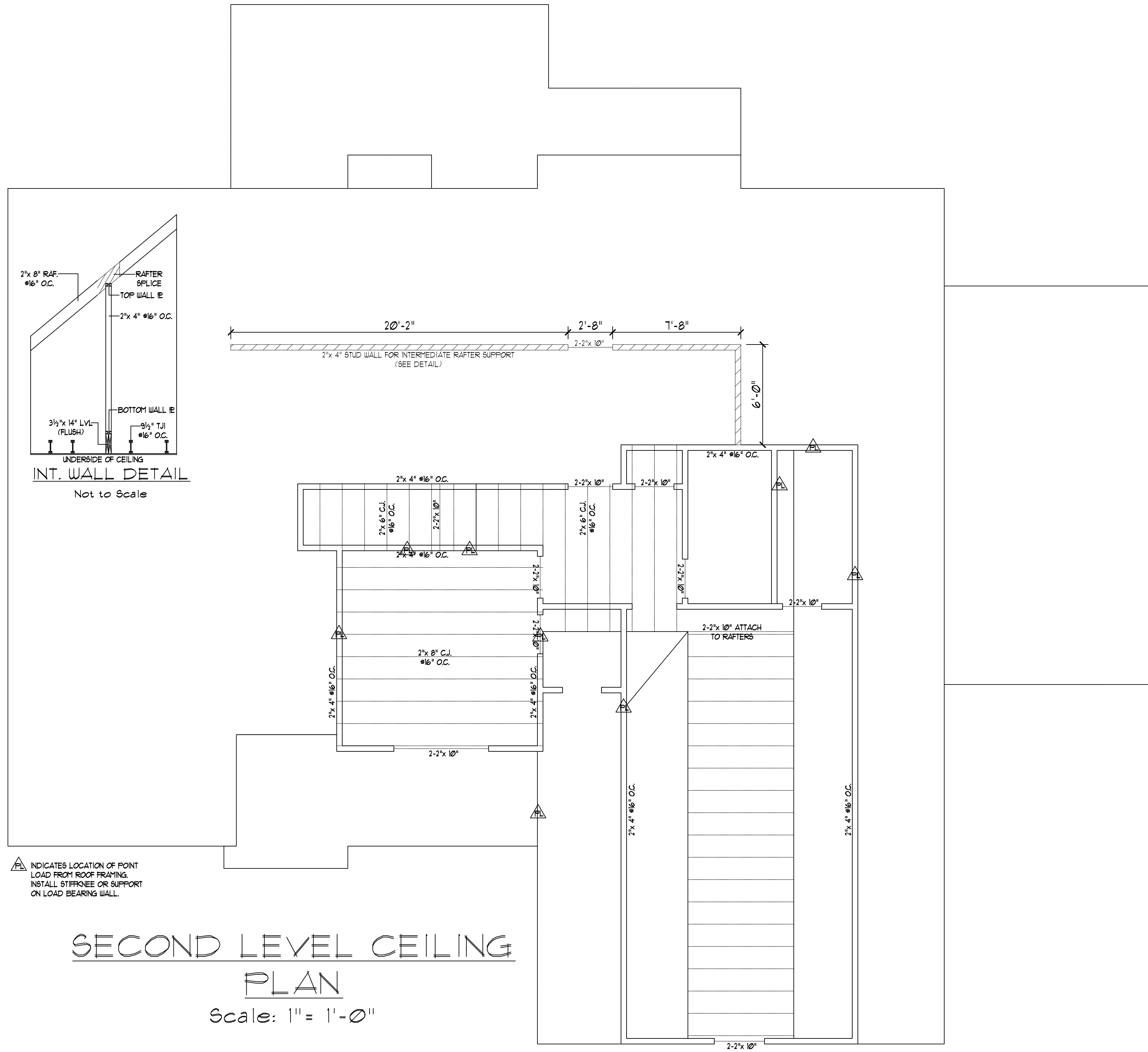

▲ INDICATES LOCATION OF POINT LOAD FROM ROOF FRAMING. INSTALL STIFFENER OR SUPPORT ON LOAD BEARING WALL.

SECOND LEVEL CEILING PLAN
 Scale: 1" = 1'-0"

DO NOT SCALE THESE DRAWINGS. ALL DIMENSIONS AND SITE DIMENSIONS ARE TO BE VERIFIED BEFORE CONSTRUCTION BEGINS. SHOULD THE CONTRACTOR DISCOVER ANY DISCREPANCIES, THE BUILDER AGREES TO NOTIFY THE ENGINEER IMMEDIATELY. THESE DRAWINGS APPLY TO STRUCTURAL ELEMENTS ONLY. THE ENGINEER ASSUMES NO RESPONSIBILITY FOR CODE COMPLIANCE OF NON-STRUCTURAL ITEMS.

COPYRIGHT 2020 WILKINS ENGINEERING, P.C. THESE DRAWINGS ARE PROTECTED UNDER FEDERAL COPYRIGHT LAWS. THE ORIGINAL PURCHASER OR USER SHALL MAINTAIN THE ORIGINAL DRAWINGS FOR THE CONSTRUCTION OF ONE AND ONLY ONE SINGLE FAMILY HOME. REPRODUCTION, MODIFICATION OR ALTERATION OF THESE DRAWINGS WITHOUT THE WRITTEN CONSENT OF THE ENGINEER IS EXPRESSLY PROHIBITED.

WILKINS ENGINEERING
 Post Office Box 37446
 Raleigh, NC 27627
 wilkinseng@aol.com
 919.771.3540

JACKSON RESIDENCE
 PLAN #21-359

Sheet No.
 53

GENERAL ROOF NOTES:

1. THIS PLAN DESIGNED IN ACCORDANCE WITH THE NORTH CAROLINA RESIDENTIAL BUILDING CODE, 2018 EDITION.
2. ROOF CLADDING DESIGN VALUES (POSITIVE/NEGATIVE) SHALL BE AS FOLLOWS:
 45.5 PSF FOR ROOF PITCHES FROM 0/12 TO 2/12
 34.5 PSF FOR ROOF PITCHES FROM 2.25/12 TO 1/12
 21.0 PSF FOR ROOF PITCHES FROM 1/12 TO 12/12
 MEAN ROOF HEIGHT FOR THIS STRUCTURE IS 14'
3. ALL ROOFING ELEMENTS SHALL MEET THE REQUIREMENTS OF CHAPTER 8 OF THE BUILDING CODE.
4. ALL LUMBER SHALL BE #1 SPF SYP OR BETTER.
5. THIS ROOF AND STRUCTURE ARE DESIGNED FOR A DESIGN WIND SPEED OF 115 MPH.
6. ROOF TRUSSES (IF USED) SHALL BE DESIGNED BY THE MANUFACTURER AND THE ANALYSIS SHALL BE PROVIDED TO THE ENGINEER FOR REVIEW AND APPROVAL PRIOR TO CONSTRUCTION.

STRUCTURAL EVALUATION BY:

WILKINS ENGINEERING, P.C.
 Post Office Box 37446
 Raleigh, North Carolina 27621



FILE: JACKSON
 6/30/2023

*THE ENGINEER'S SEAL AND SIGNATURE APPLY ONLY TO THE STRUCTURAL ELEMENTS OF THIS DOCUMENT. ENGINEER'S APPROVAL DOES NOT INCLUDE CONSTRUCTION REVIEW MEANS, METHODS, TECHNIQUES OR SEQUENCES OF CONSTRUCTION OR SAFETY REQUIREMENTS. THE CONTRACTOR IS REQUIRED TO ENSURE PROPER SAFETY PRECAUTIONS.
 *ANY DEVIATIONS OR DISCREPANCIES IN THESE DRAWINGS ARE TO BE BROUGHT TO THE IMMEDIATE ATTENTION OF THE ENGINEER AND FAILURE TO DO SO WILL VOID THE ENGINEER'S LIABILITY. CHANGES TO THE DESIGN ARE ONLY ALLOWED WITH THE WRITTEN APPROVAL OF THE ENGINEER.
 *DO NOT SCALE THESE DRAWINGS; ENGINEERING APPROVAL EXPIRES IN ONE YEAR.

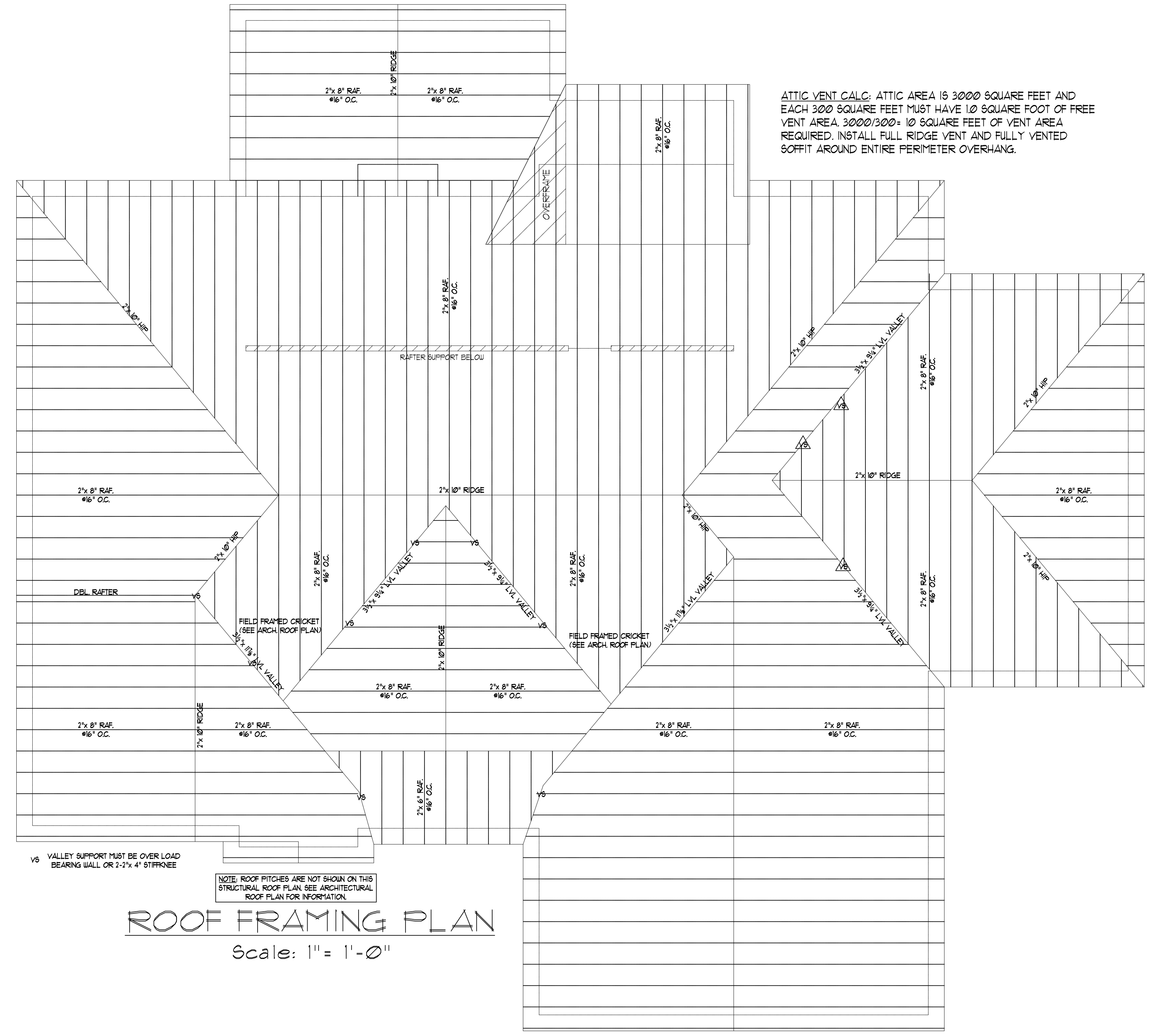

ATTIC VENT CALC: ATTIC AREA IS 3000 SQUARE FEET AND EACH 300 SQUARE FEET MUST HAVE 10 SQUARE FOOT OF FREE VENT AREA. 3000/300 = 10 SQUARE FEET OF VENT AREA REQUIRED. INSTALL FULL RIDGE VENT AND FULLY VENTED SOFFIT AROUND ENTIRE PERIMETER OVERHANG.

ROOF FRAMING PLAN
 Scale: 1" = 1'-0"

DO NOT SCALE THESE DRAWINGS
 ALL DIMENSIONS AND SITE DIMENSIONS ARE TO BE SHOWN ON THESE DRAWINGS. THE CONTRACTOR SHALL VERIFY ANY DISCREPANCIES OR OMISSIONS BEFORE THE BUILDER AGREES TO NOTIFY THE ENGINEER IMMEDIATELY. THESE DRAWINGS APPLY TO STRUCTURAL ELEMENTS ONLY. COMPLIANCE OF NON-STRUCTURAL ITEMS.

COPYRIGHT 2020 WILKINS ENGINEERING, P.C.
 THESE DRAWINGS ARE PROTECTED UNDER FEDERAL COPYRIGHT LAWS. NO PART OF THESE DRAWINGS IS TO BE REPRODUCED OR TRANSMITTED IN ANY FORM OR BY ANY MEANS, ELECTRONIC OR MECHANICAL, WITHOUT THE WRITTEN CONSENT OF THE ENGINEER. PERMISSION IS EXPRESSLY PROHIBITED.

WILKINS ENGINEERING
 Post Office Box 37446
 Raleigh, NC 27621
 wilkinsengr@aol.com
 919.772.3540

JACKSON RESIDENCE
 PLAN #21-359

Sheet No.
S4

GENERAL NOTES:

- THIS PLAN IS DESIGNED IN ACCORDANCE WITH THE NORTH CAROLINA RESIDENTIAL BUILDING CODE, 2018 EDITION.
- WALL CLADDING IS DESIGNED FOR A POSITIVE/NEGATIVE PRESSURE OF NOT LESS THAN 241 PSF.
- ROOF CLADDING DESIGN VALUES (POSITIVE/NEGATIVE) SHALL BE AS FOLLOWS:
 - 45.5 PSF FOR ROOF PITCHES FROM 0/12 TO 1/12
 - 34.5 PSF FOR ROOF PITCHES FROM 2/12 TO 1/1
 - 21.0 PSF FOR ROOF PITCHES FROM 1/12 TO 1/1
 - MEAN ROOF HEIGHT FOR THIS STRUCTURE IS 14'
- ALL WALLS, CEILINGS, AND FLOORS SHALL BE INSULATED IN ACCORDANCE WITH PART IV, ENERGY CONSERVATION, CHAPTER II, ENERGY EFFICIENCY OF THE CODE FOR ZONE 41 (TABLE M1021)
- DESIGN CRITERIA IS AS FOLLOWS:

	DEAD LOAD (PSF)	LIVE LOAD (PSF)
PRIMARY FLOOR	10	40
SECONDARY FLOOR	10	40
SLEEPING AREAS	10	40
ATTIC (w/ STAIRS)	10	30
ATTIC (w/o STAIRS)	10	20
ROOF	10	20

- WIND LOADING IS BASED ON 3 SECOND GUST OF 15 MPH PER HOUR
 LIVE LOAD DEFLECTION LIMITS (LIVE LOAD) ARE L/360 FOR FLOORS, L/240 FOR ROOF
 6. ALL HEADERS IN LOAD BEARING WALL SHALL BE 2"x 10" UNLESS NOTED OTHERWISE.
 FULL HEIGHT KING STUDS SHALL BE INSTALLED FROM EACH SIDE OF EXTERIOR WALL HEADERS AND BEAMS AS FOLLOWS:
- | HEADER SPAN | STUDS @ 16" O.C. | STUDS @ 24" O.C. |
|-------------|------------------|------------------|
| 3'-0" | 1 | 1 |
| 4'-0" | 2 | 1 |
| 8'-0" | 3 | 2 |
| 12'-0" | 5 | 3 |
| 16'-0" | 6 | 4 |
- ALL LUMBER USED FOR JOISTS AND RAFTERS SHALL BE # 2 OR BETTER LUMBER USED FOR STUD WALL SHALL BE # 3 OR BETTER. DOUBLE FLOOR JOISTS SHALL BE INSTALLED UNDER ALL WALLS RUNNING PARALLEL WITH THE FLOOR JOISTS.
 - LVL SHALL BE LAMINATED VENEER LUMBER OR PARALLEL STRAND LUMBER WITH THE FOLLOWING MINIMUM PROPERTIES: Fc=2800 PSI, Fv=285 PSI, E=1,000,000 PSI. MULTIPLE LVL PLIES CAN BE USED TO ACHIEVE THE SPECIFIED SIZE SHOWN ON THESE PLANS AND IS CONSIDERED TO BE STRUCTURALLY EQUIVALENT.
 - THE FOLLOWING SHALL APPLY TO ALL BRACED WALL LINES:
 - ALL EXTERIOR WALLS SHALL BE CONTINUOUSLY SHEATHED WITH 1/2" OSB OR CDX. USP SHALL BE IN ACCORDANCE WITH R-602.10.3 AND SHALL BE COVERED WITH 1/2" GYPSUM BOARD ON THE INTERIOR FACE. ALL USP PANELS SHALL BE FASTENED WITH 8d NAILS AT 12" ON CENTER (FIELD) AND 6" ON CENTER (EDGES). ALL EXTERIOR WALLS SHALL BE 2"x 4" AT 16" ON CENTER AS A MINIMUM (EXCEPT FOR BALLOON FRAMED WALL SECTIONS AS NOTED) AND CONTINUOUSLY SHEATHED.

STRUCTURAL EVALUATION BY:

WILKINS ENGINEERING, P.C.
 Post Office Box 37446
 Raleigh, North Carolina 27621
 FILE: JACKSON 6/30/2023

THE ENGINEER'S SEAL AND SIGNATURE APPLY ONLY TO THE STRUCTURAL ELEMENTS OF THIS DOCUMENT. ENGINEER'S APPROVAL DOES NOT INCLUDE CONSTRUCTION REVIEW, MEANS, METHODS, TECHNIQUES OR SEQUENCES OF CONSTRUCTION OR SAFETY REQUIREMENTS. THE CONTRACTOR IS REQUIRED TO ENSURE PROPER SAFETY PRECAUTIONS.
 ANY DEVIATIONS OR DISCREPANCIES IN THESE DRAWINGS ARE TO BE BROUGHT TO THE IMMEDIATE ATTENTION OF THE ENGINEER AND FAILURE TO DO SO WILL VOID THE ENGINEER'S LIABILITY. CHANGES TO THE DESIGN ARE ONLY ALLOWED WITH THE WRITTEN APPROVAL OF THE ENGINEER.
 DO NOT SCALE THESE DRAWINGS. ENGINEERING APPROVAL EXPIRES IN ONE YEAR.

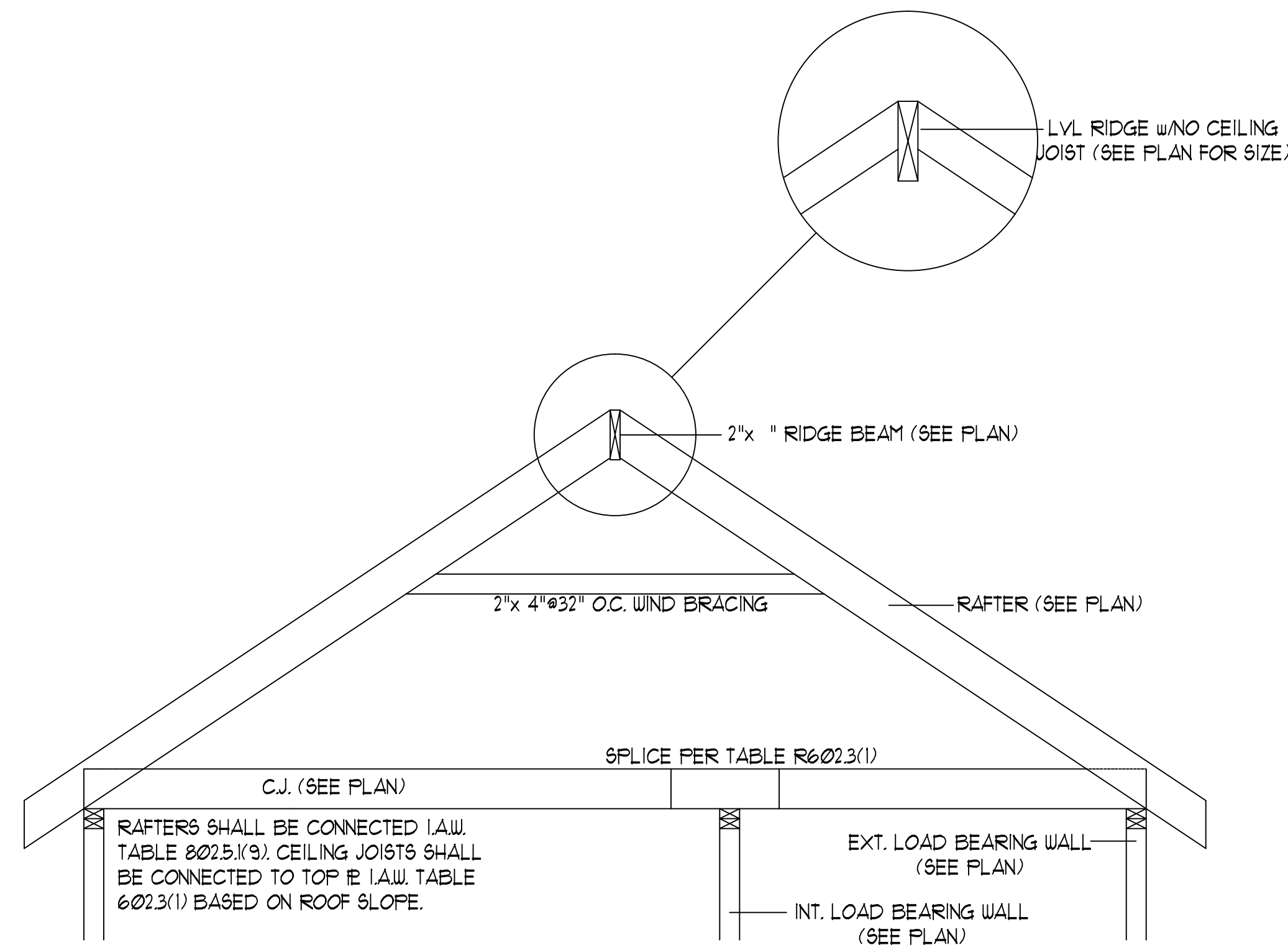

RIDGE BEAM/RAFTER DETAIL (N.T.S.)

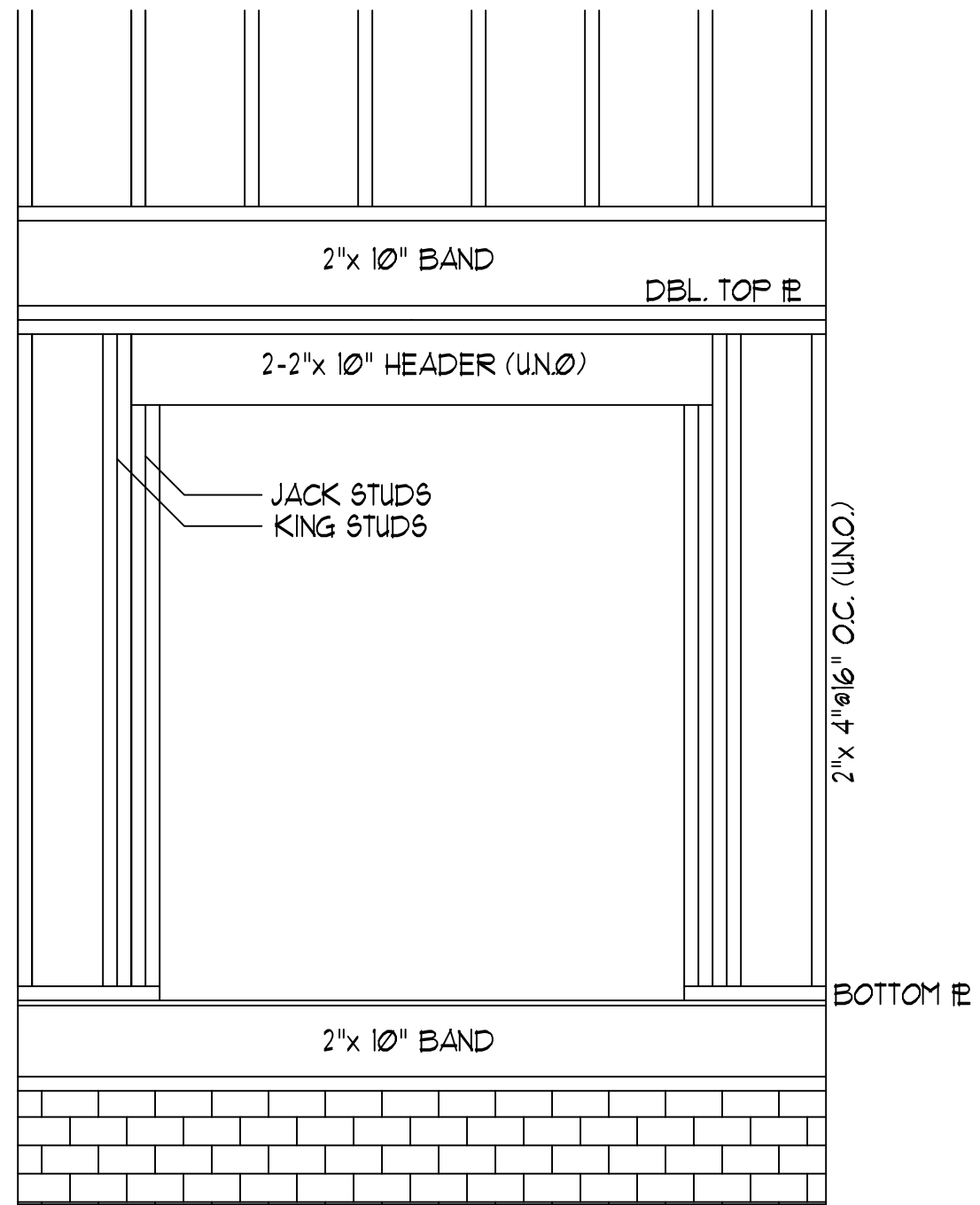

HEADER DETAIL AT EXT. WALL OPENINGS (N.T.S.)

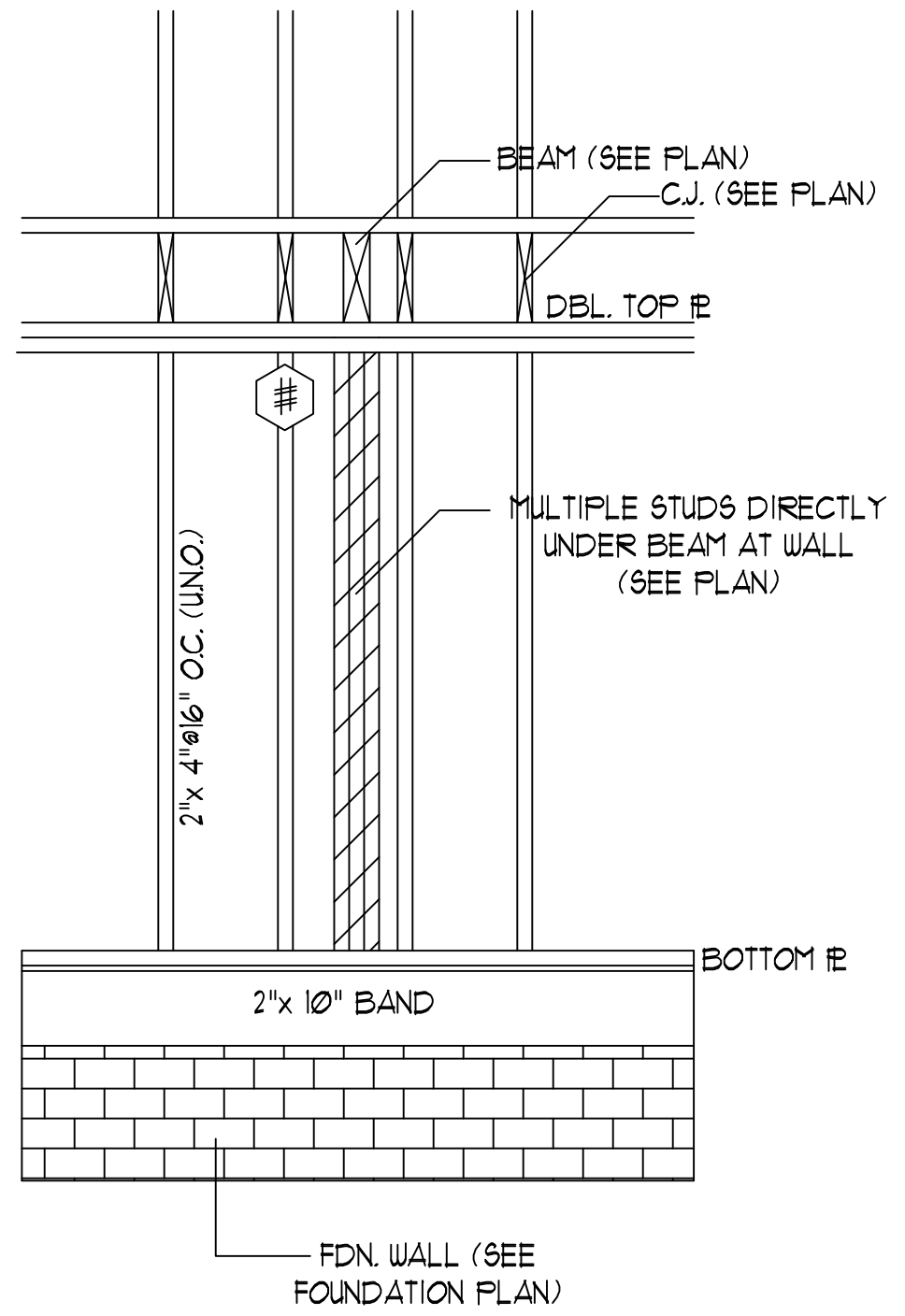

STUD SUPPORT FOR BEAMS/HEADERS (ELEV. N.T.S.)

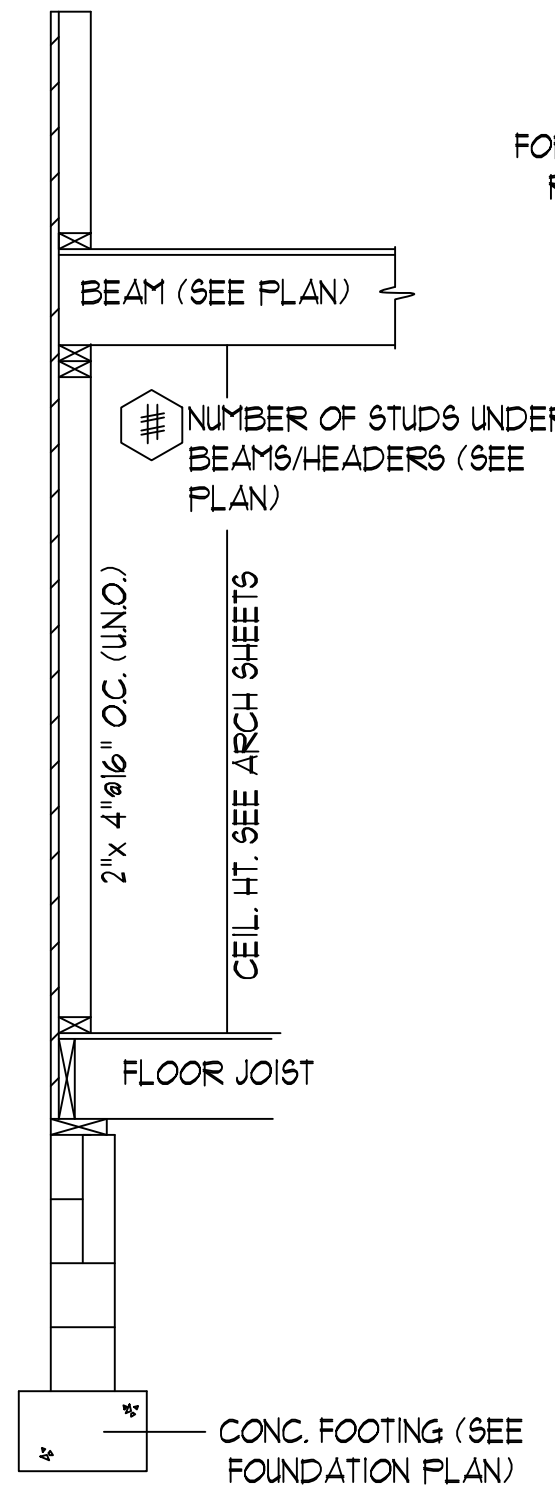

STUD SUPPORT FOR BEAMS/HEADERS (SECT. N.T.S.)

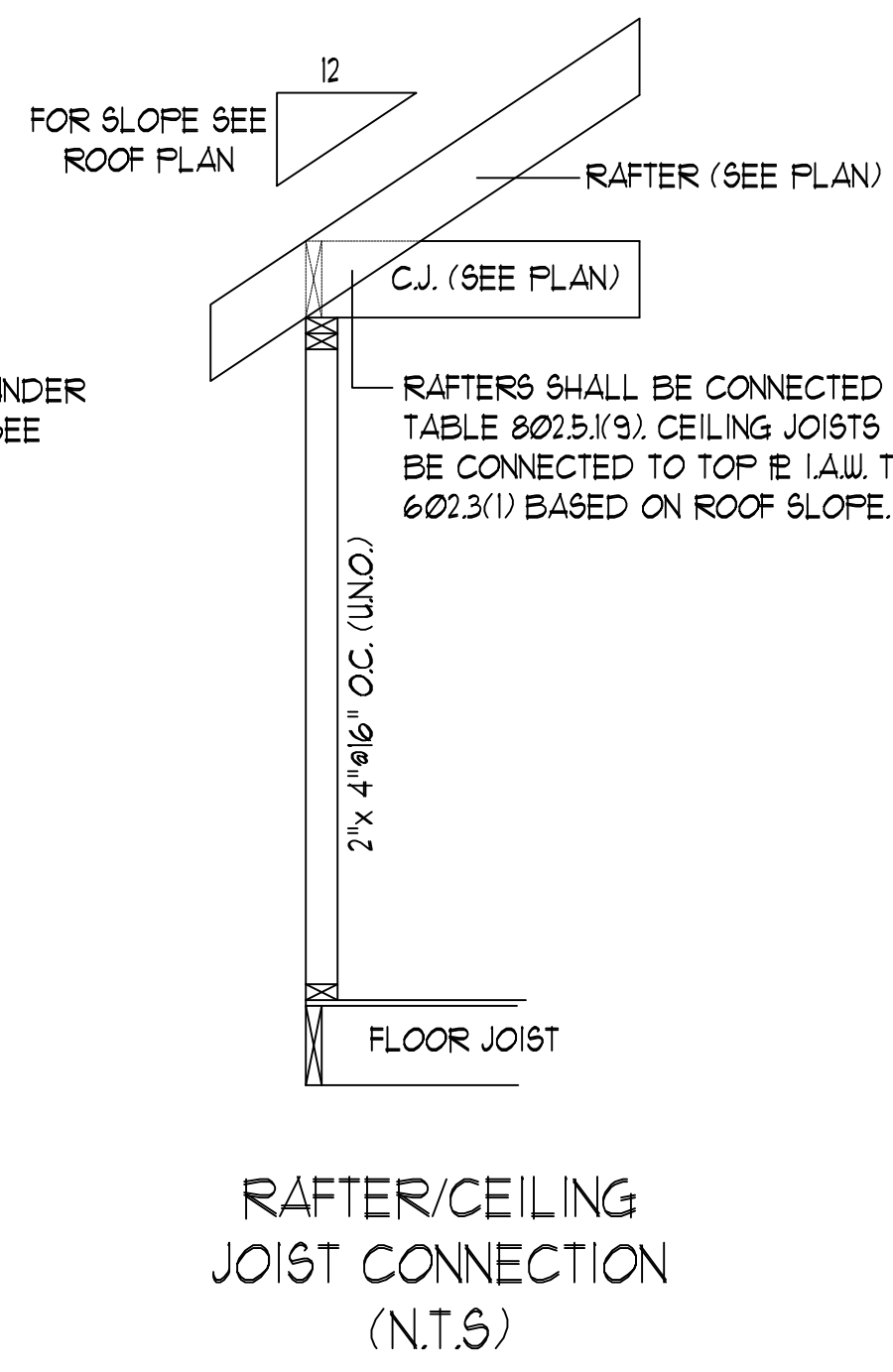

RAFTER/CEILING JOIST CONNECTION (N.T.S.)

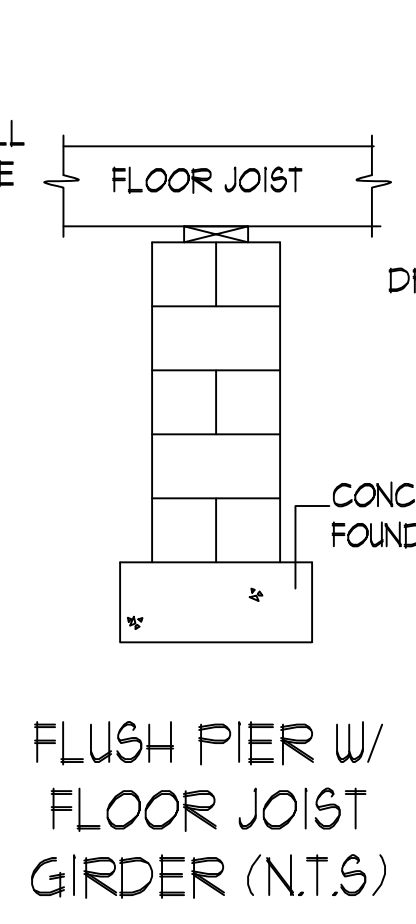

FLUSH PIER W/ FLOOR JOIST GIRDER (N.T.S.)

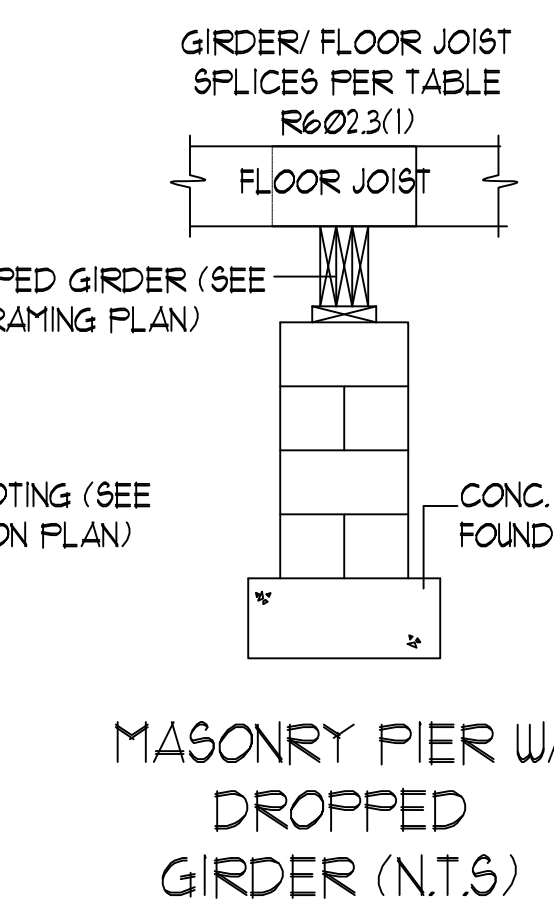

MASONRY PIER W/ DROPPED GIRDER (N.T.S.)

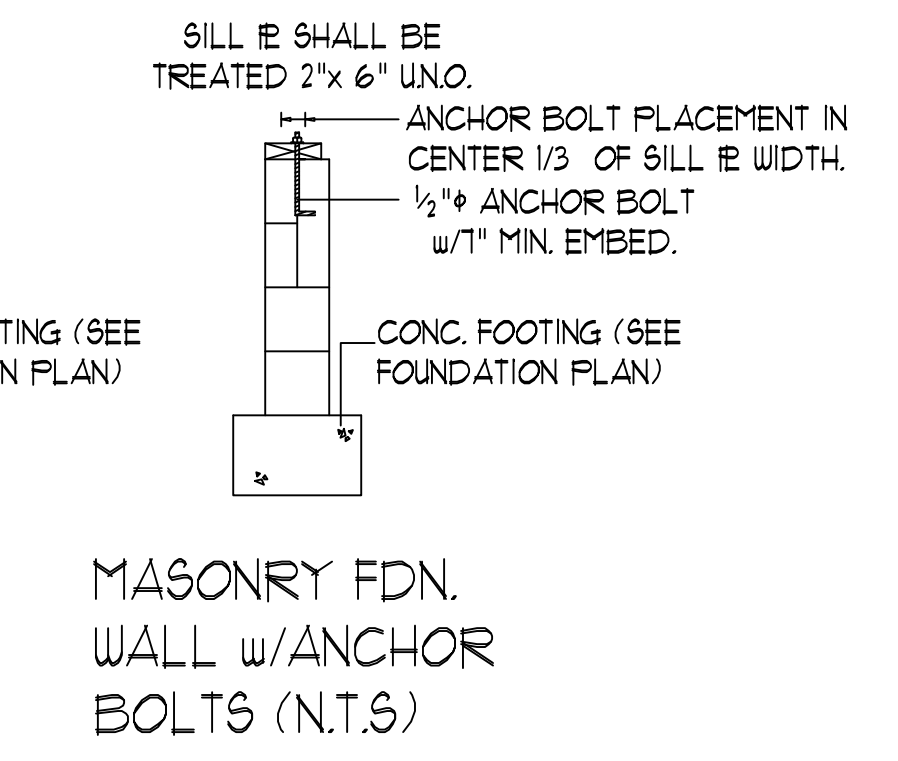

MASONRY FDN. WALL w/ ANCHOR BOLTS (N.T.S.)

WILKINS ENGINEERING
 Post Office Box 37446
 Raleigh, NC 27621
 919.771.3540
 WILKINS ENGINEERING, P.C.
 THESE DRAWINGS ARE PREPARED UNDER FEDERAL PROTECTION AND ARE THE PROPERTY OF WILKINS ENGINEERING, P.C. NO PART OF THESE DRAWINGS IS TO BE REPRODUCED OR TRANSMITTED IN ANY FORM OR BY ANY MEANS, ELECTRONIC OR MECHANICAL, INCLUDING PHOTOCOPYING, RECORDING, OR BY ANY INFORMATION STORAGE AND RETRIEVAL SYSTEM, WITHOUT THE WRITTEN CONSENT OF WILKINS ENGINEERING, P.C.
 THE ENGINEER'S SEAL AND SIGNATURE APPLY ONLY TO THE STRUCTURAL ELEMENTS OF THIS DOCUMENT. ENGINEER'S APPROVAL DOES NOT INCLUDE CONSTRUCTION REVIEW, MEANS, METHODS, TECHNIQUES OR SEQUENCES OF CONSTRUCTION OR SAFETY REQUIREMENTS. THE CONTRACTOR IS REQUIRED TO ENSURE PROPER SAFETY PRECAUTIONS.
 ANY DEVIATIONS OR DISCREPANCIES IN THESE DRAWINGS ARE TO BE BROUGHT TO THE IMMEDIATE ATTENTION OF THE ENGINEER AND FAILURE TO DO SO WILL VOID THE ENGINEER'S LIABILITY. CHANGES TO THE DESIGN ARE ONLY ALLOWED WITH THE WRITTEN APPROVAL OF THE ENGINEER.
 DO NOT SCALE THESE DRAWINGS. ENGINEERING APPROVAL EXPIRES IN ONE YEAR.

JACKSON RESIDENCE
 PLAN #21-359

Sheet No.

55