

KELLY STREET

50 FT. PUBLIC R/W

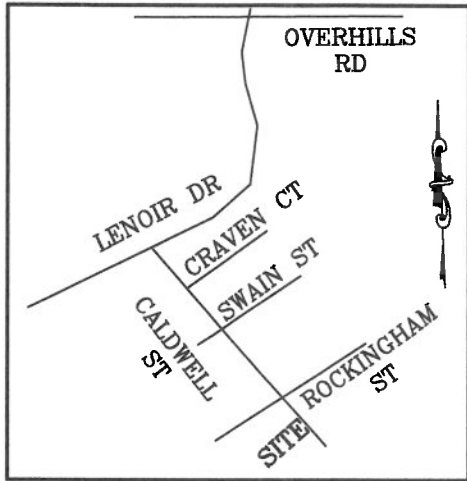

VICINITY MAP
(NO SCALE)

LEGEND

- DENOTES IRON PIPE OR BREAK IN LINE
- △ DENOTES CONTROL CORNER
- BG BELOW GROUND REC RECORDED
- AG ABOVE GROUND MEAS MEASURED
- EPK EXISTING PK NAIL
- EIR EXISTING IRON REBAR
- SIR SET REBAR

NOTE - 1/2" IRON REBAR SET FLUSH W/ THE GROUND AT ALL PROPERTY CORNERS UNLESS OTHERWISE NOTED.

NORTH SOUTH
PROPERTIES, LLC
DB 2345, PG 569

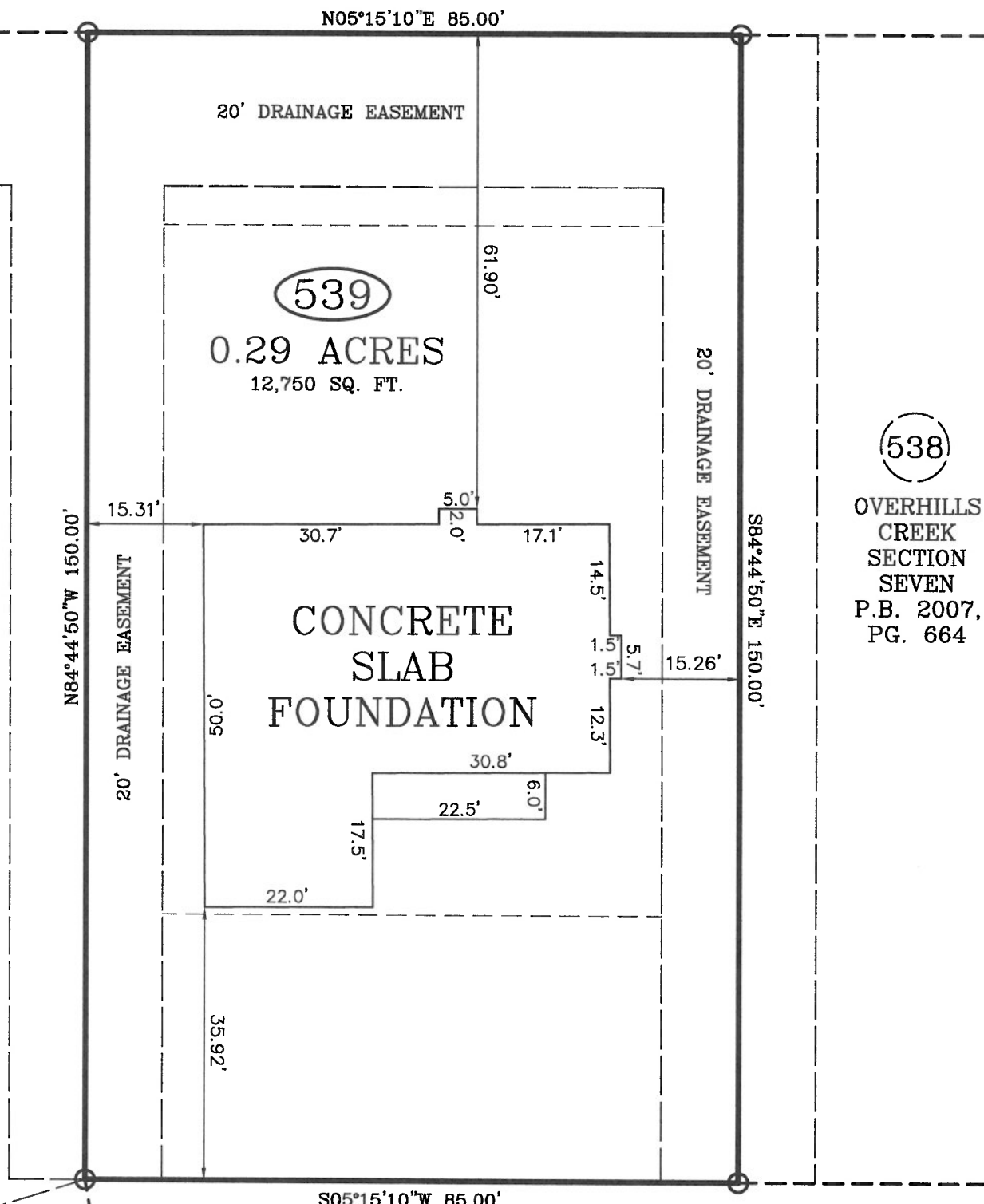

538

OVERHILLS
CREEK
SECTION
SEVEN
P.B. 2007,
PG. 664

S06°30'04"E 99.66'
(TIE LINE)

EPK
(CONTROL)

N07°23'29"E 287.66'
(TIE LINE)

EPK
(CONTROL)

CALDWELL STREET

50 FT. PUBLIC R/W

FOUNDATION SURVEY

SURVEY FOR: WELLONS CONSTRUCTION

ADDRESS: CALDWELL STREET

CITY OF: SPRING LAKE, NC

COUNTY OF: HARNETT

TOWNSHIP OF: ANDERSON CREEK

DATE: JULY 18TH, 2023

SCALE: 1" = 20'

REFERENCE: LOT 539

OVERHILLS CREEK
SECTION SEVEN

P.B. 2007, PG. 664



Larry King & Associates, R.L.S., P.A.

P.O. Box 53787

1333 Morganton Road, Suite 201

Fayetteville, NC 28305

Phone: (910)483-4300

Fax: (910)483-4052

www.LKandA.com

NC Firm License C-0887

"I certify that this map was drawn under my supervision from an actual survey made under my supervision (deed description recorded in P.B. 2007, PG. 664 or other reference source as shown); that the boundaries not surveyed are indicated as drawn from information in Book and page as referenced above that the ratio of precision or positional accuracy is > 1:10,000; and that this map meets the requirements of The Standards of Practice for Land Surveying in North Carolina (21 NCAC 56. 1600)."

7-19-23
W. Larry King PLS 1739
W. Larry King, Professional Land Surveyor L-1339