

MAP REFERENCE PLAT BOOK 2022,PAGE 573.
 DEED REFERENCE DEED BOOK 4176,PAGE 334.

FLOOD INFORMATION
 PROPERTY SHOWN ON THIS PLAT LIES IN A
 (ZONE X) MINIMAL FLOOD RISK AS SHOWN ON

FLOOD MAP NO.3720150800J
 FLOOD MAP NO.3720059800J
 EFFECTIVE DATE 10/3/2006

EXISTING PARCEL
 ALL INFORMATION SHOWN ON THIS MAP WAS TAKEN
 FROM EXISTING RECORDED SURVEY MAP AND
 NO NEW SURVEY WAS PERFORMED BY BENNETT SURVEYS.

PUBLIC WATER PUBLIC SEWER

REFERENCE RECORDED PLAT NOTES INFORMATION
 AND RESTRICTIONS.

NORTH REF:PLAT BK2022,PG.573-574

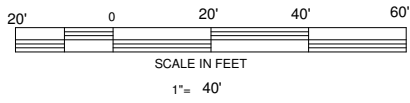

SAWYER MILL DRIVE
 50' R/W

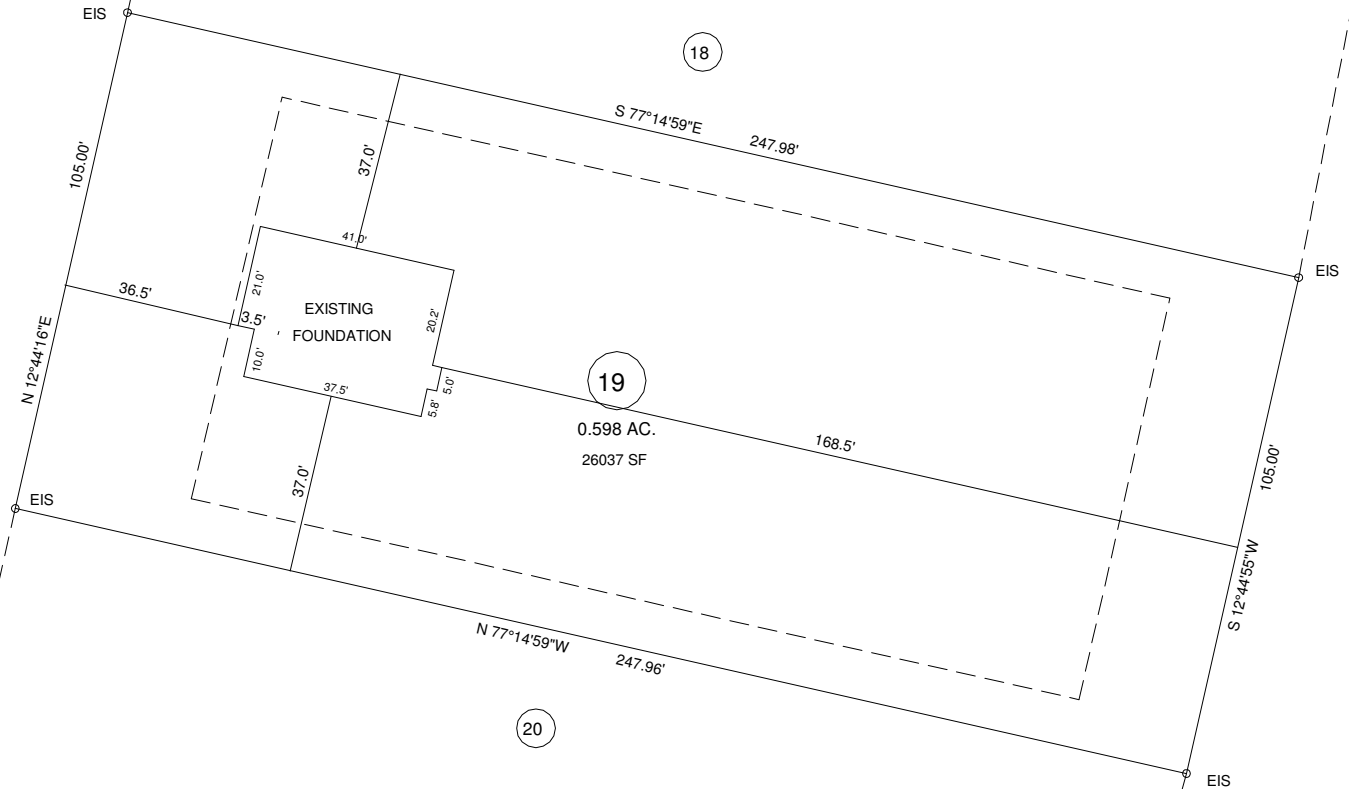

NORTH CAROLINA HARNETT COUNTY
 I,Mickey R.Bennett,PLS do certify that this plat was drawn under
 my supervision(deed description recorded in Book(see ref)
 Page(see ref)and that boundaries not surveyed are clearly
 indicated as drawn from information found in Book(see ref),Page
 (see ref.),that the ratio of precision as calculated is 1:10000.
 Witness my original signature,registration number and seal this
 20th day of June,A.D.2023.

Mickey R.Bennett PLS



MICKEY R.BENNETT
 L - 1514

I MICKEY R. BENNETT PLS,CERTIFY
 That this survey is of and existing parcel
 or parcels of land or one or more existing
 easements and does not create a new street
 or change an existing street.

EXISTING PARCEL(SEE NOTE)

64 SAWYER MILL LANE,DUNN NC 28334

MINIMUM BUILDING SETBACKS

- FRONT ---- 35'
- SIDE -- 10'
- CORNER - 20'
- REAR - 25'
- MAXIMUM HEIGHT - 35'

OWNER:
 RMS INVESTMENTS,LLC
 114 W MAIN ST,STE 102
 CLAYTON,NC 27520

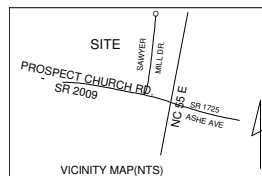

FOUNDATION SURVEY MASON LANDING SUBDIVISION LOT -- 19		BENNETT SURVEYS F-1304 1662 CLARK RD. LILLINGTON N.C.27546 (910) 893-5252	
GROVE TOWNSHIP	HARNETT COUNTY	SCALE : 1" = 40'	DRAWN BY: MRB&RVB
NORTH CAROLINA		DATE	JUNE 20,2023
ZONED RA-30	PID 071508 0046 24	PIN 1508-08-2026.000	DRAWING NO. 23339