



REVISIONS

06-19-22

PROJECT NAME
CORRECTION PLAT
DUNCAN'S
CROSSING
SUBDIVISION

PIN 0639-71-6223.000 &
 0639-61-6366.000
SR 1253 (HOLDER ROAD)
UPPER LITTLE RIVER
TOWNSHIP
HARNETT COUNTY
NORTH CAROLINA

OWNER
BS LAND, LLC.
 468 Standa Road
 Angier, North Carolina 27501
 Phone: (919) 539-8905

CLIENT
WELLONS
CONSTRUCTION,
INC.

PO Box 730
 Dunn, North Carolina 28335
 Phone: (919) 892-6630

PROJECT INFORMATION

SURVEYED BY:	CLIFF
DRAWN BY:	SEAN
CHECKED BY:	JIMMY
PROJECT NUMBER:	1871

DRAWING SCALE
 HORIZONTAL: 1"=100'

DATE SURVEYED
 JUNE 10, 2022

SHEET NUMBER

1

OF 5

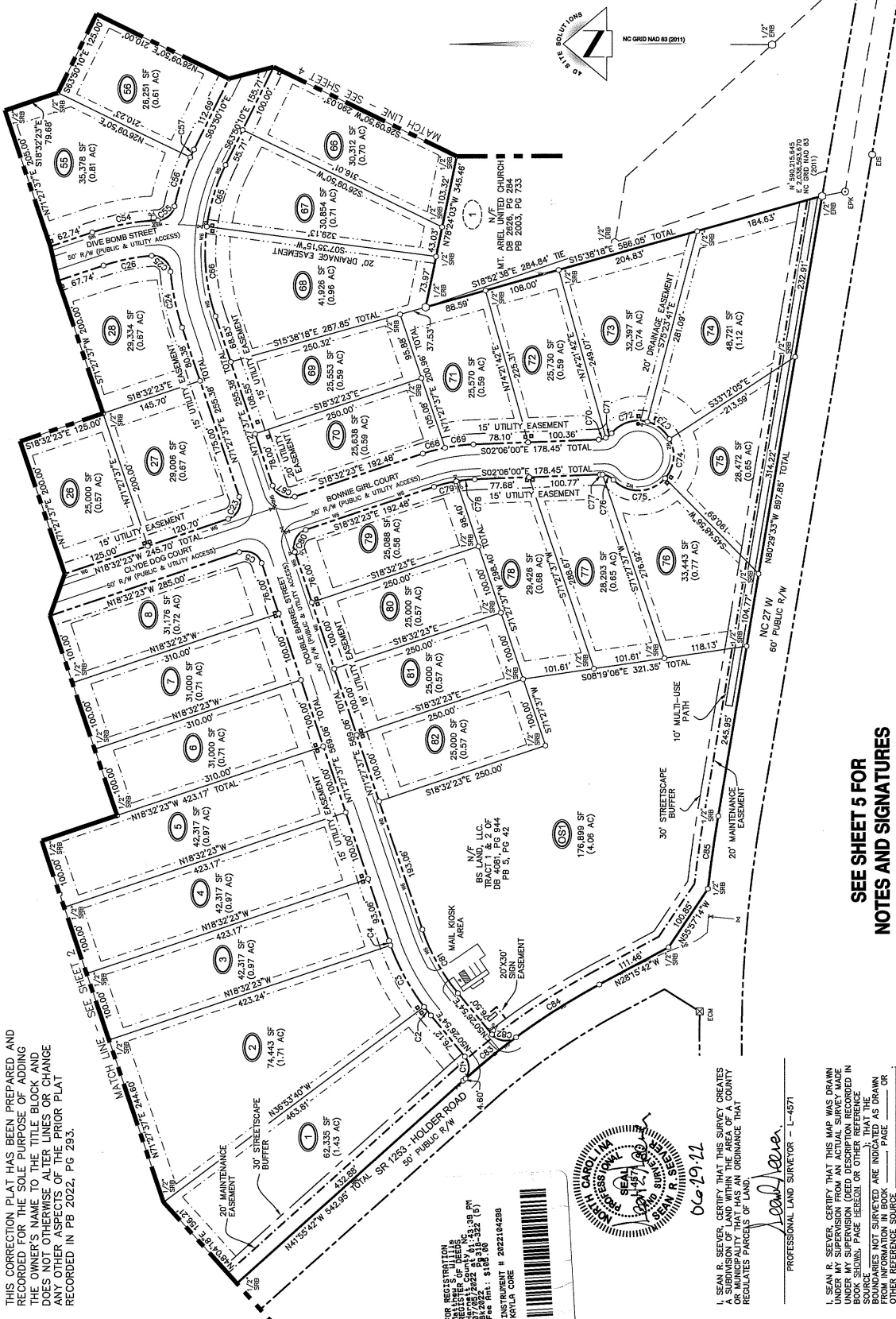

CURVE TABLE

CURVE	LENGTH	RADIUS	BEARING	CHORD
C82	37.93	25.00	S08°56'51"W	34.40
C83	93.07	979.93	S39°12'27"E	93.03
C84	146.67	979.93	S32°22'27"E	140.55
C85	104.72	1964.50	N82°01'10"W	104.70

CURVE TABLE

CURVE	LENGTH	RADIUS	BEARING	CHORD
C72	56.63	50.00	S75°50'32"E	53.65
C73	41.15	50.00	S38°11'00"W	40.00
C74	60.06	50.00	N63°49'56"W	56.53
C75	83.33	50.00	N01°39'08"W	74.01
C76	17.45	25.00	N26°05'41"E	17.10
C77	3.58	25.00	N01°59'59"E	3.57
C78	26.16	205.00	N05°45'21"W	26.14
C79	32.66	205.00	N13°58'32"W	32.63
C80	39.27	25.00	N63°32'23"W	35.36

CURVE TABLE

CURVE	LENGTH	RADIUS	BEARING	CHORD
C55	33.30	25.00	S47°15'19"E	30.89
C56	74.56	335.00	S72°13'58"E	73.41
C57	12.32	335.00	S64°53'22"E	12.32
C58	92.40	265.00	N01°39'28"W	92.00
C59	129.86	265.00	S64°31'26"W	126.84
C60	39.27	25.00	S26°27'37"W	35.36
C61	32.61	335.00	S14°52'51"W	32.59
C62	39.18	25.00	N47°30'24"E	35.29
C63	70.39	265.00	N11°27'46"W	70.22

CURVE TABLE

CURVE	LENGTH	RADIUS	BEARING	CHORD
C1	38.23	25.00	S85°44'24"E	34.61
C2	15.54	335.00	N51°46'37"E	15.54
C3	100.38	335.00	N61°41'21"E	100.00
C4	6.94	335.00	N70°52'00"E	6.94
C5	39.27	25.00	N26°27'37"E	35.36
C6	39.27	25.00	S83°32'23"E	35.36
C7	81.51	335.00	S78°25'51"W	81.31
C8	39.18	25.00	N47°30'24"E	35.29
C9	70.39	265.00	N11°27'46"W	70.22

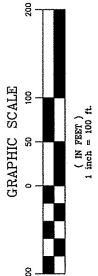

THIS CORRECTION PLAT HAS BEEN PREPARED AND RECORDED FOR THE SOLE PURPOSE OF ADDING THE OWNER'S NAME TO THE TITLE BLOCK AND DOES NOT OTHERWISE ALTER LINE OR CHANGE ANY OTHER ASPECTS OF THE PRIOR PLAT RECORDED IN PB 2022, PG 293.

FOR RECORDS ONLY
 REGISTERED COMPANY
 3749572622 6-11-22 (15)
 Fee Amt: \$168.00
 INSTRUMENT # 2022184288
 KAYLA CORE

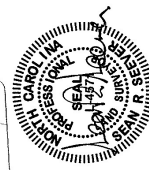

06-19-22

I, SEAN R. SEEVER, CERTIFY THAT THIS SURVEY CREATES A SUBDIVISION OF LAND WITHIN THE AREA OF A COUNTY AND TOWNSHIP AND AN EASEMENT THAT REGULATES PARCELS OF LAND

Sean R. Seever
 PROFESSIONAL LAND SURVEYOR - L-4571

I, SEAN R. SEEVER, CERTIFY THAT THIS MAP WAS DRAWN UNDER MY SUPERVISION (DEED DESCRIPTION RECORDED IN BOOK SHOWING PAGE HEREON) OR OTHER REFERENCE SOURCE (IF NOT SURVEYED ARE INDICATED) AS DRAWN FROM INFORMATION IN BOOK PAGE OR OTHER REFERENCE SOURCE (IF NOT SURVEYED ARE INDICATED). THAT THIS PLAT WAS PREPARED IN ACCORDANCE WITH G.S. 47-30 AS AMENDED. WITNESS MY HAND AND SEAL THIS 22 DAY OF JUNE, 2022.

Sean R. Seever
 PROFESSIONAL LAND SURVEYOR - L-4571

I, SEAN R. SEEVER, CERTIFY THAT THE CONTROL FOR THIS SURVEY WAS ESTABLISHED FROM AN ACTUAL GPS SURVEY PERFORMED TO C-76 FROM SPECIFIC POINTS BY GPS WITH VRS FIELD PROCEDURES WERE USED. THE COORDINATES WERE OBTAINED THROUGH A GRID TO GROUND ADJUSTMENT SURVEY WAS PERFORMED ON DECEMBER 20, 2021 USING TWO TRIMBLE 5790 RECEIVERS.

Sean R. Seever
 PROFESSIONAL LAND SURVEYOR - L-4571

SEE SHEET 5 FOR NOTES AND SIGNATURES



REVISIONS

06-19-22

CORRECTION PLAT
DUNCAN'S
CROSSING
SUBDIVISION

PIN 0589-71-6222.000 &
0589-91-6866.000
SR 1253 (HOLDER ROAD)
UPPER LITTLE RIVER
TOWNSHIP
HARNETT COUNTY
NORTH CAROLINA

OWNER

BS LAND, LLC.
468 Shamal Road
Angier, North Carolina 27501
Phone: (919) 598-5845

CLIENT

WELLONS
CONSTRUCTION, INC.
PO Box 780
Dunn, North Carolina 28335
Phone: (919) 892-6630

PROJECT INFORMATION

SURVEYED BY:	CLIFF
DRAWN BY:	SEAN
CHECKED BY:	JIMMY
PROJECT NUMBER:	1871.

DRAWING SCALE

HORIZONTAL: 1"=100'

DATE SURVEYED

JUNE 10, 2022

SHEET NUMBER

2 OF 5

SEE SHEET 5 FOR
NOTES AND SIGNATURES

GRAPHIC SCALE
1 inch = 100 ft.

CURVE	LENGTH	RADIUS	BEARING	CHORD
C6	27.116	285.00	M40°22'05"W	211.94
C7	73.717	285.00	M68°33'05"W	72.97
C8	12.31	295.00	M75°31'24"W	12.31
C9	61.47	295.00	M67°14'04"W	61.33
C10	21.03	25.00	M84°25'22"W	20.41
C11	35.32	50.00	M81°16'55"W	34.59
C12	48.30	50.00	M40°22'11"W	46.45
C13	48.51	50.00	M15°08'04"E	46.63
C14	41.15	50.00	M65°28'25"E	40.00
C15	67.90	50.00	M81°02'36"E	62.80
C16	14.97	25.00	S29°17'49"E	14.75
C17	6.05	25.00	S53°23'30"E	6.04
C18	58.32	205.00	S65°37'02"E	59.11
C19	42.60	335.00	S73°15'46"E	42.59
C20	100.38	335.00	S81°02'09"E	100.00
C21	100.38	335.00	S43°52'07"E	100.00
C22	97.91	335.00	S28°54'44"E	97.56
C31	21.03	25.00	M76°09'45"W	20.41
C32	60.05	50.00	M65°10'05"W	56.51
C33	41.15	50.00	M07°51'53"W	40.00
C34	41.15	50.00	M39°17'30"E	40.00
C35	51.62	50.00	S07°55'32"E	49.36
C36	47.21	50.00	S30°55'58"E	45.48
C37	21.03	25.00	S57°58'22"E	20.41
C98	224.05	1407.38	S37°22'03"E	223.82

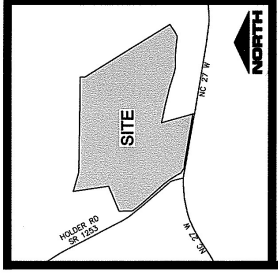
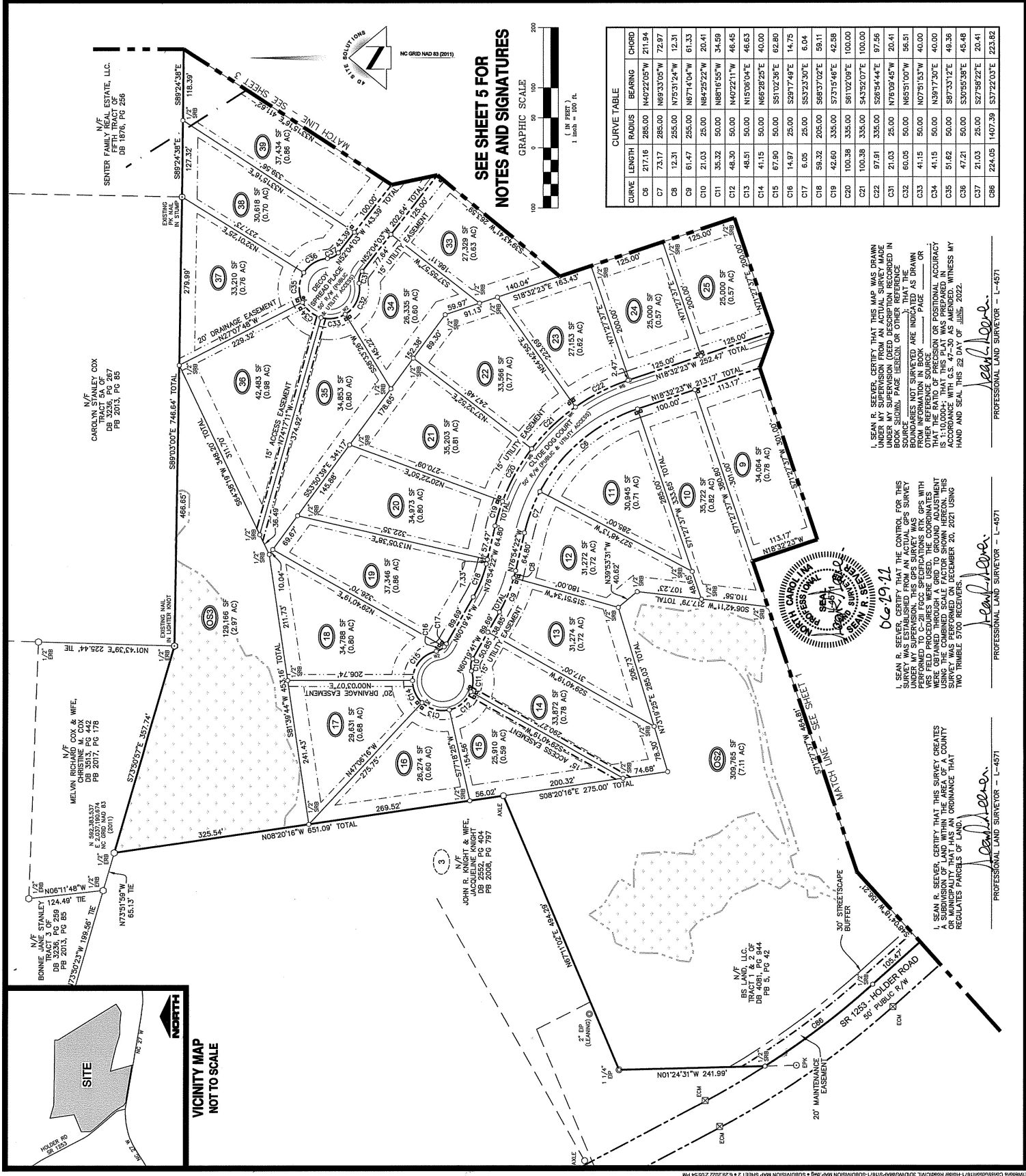

I, SEAN R. SEEVER, CERTIFY THAT THIS MAP WAS DRAWN UNDER MY SUPERVISION AND TO THE BEST OF MY KNOWLEDGE AND BELIEF, THE INFORMATION CONTAINED HEREIN IS TRUE AND CORRECT. I AM A LICENSED PROFESSIONAL SURVEYOR IN THE STATE OF NORTH CAROLINA. MY EXPIRES ON 06-19-22.

I, SEAN R. SEEVER, CERTIFY THAT THE CONTROL FOR THIS SURVEY WAS ESTABLISHED FROM AN ACTUAL GPS SURVEY PERFORMED TO C-20I CDI SPECIFICATIONS RTK GPS WITH WRS FIELD PROCEDURES WERE USED. THE COORDINATES USING THE COMBINED SCALE FACTOR SHOWN HEREON SURVEY WAS RECEIVED ON DECEMBER 20, 2021 USING TWO TRIMBLE 5700 RECEIVERS.

I, SEAN R. SEEVER, CERTIFY THAT THIS SURVEY CREATES A SUBDIVISION OF LAND WITHIN THE JURISDICTION OF A COUNTY OR MUNICIPALITY THAT HAS AN ORDINANCE THAT REGULATES PARCELS OF LAND.

Seean R. Seever
PROFESSIONAL LAND SURVEYOR - L-4571

Seean R. Seever
PROFESSIONAL LAND SURVEYOR - L-4571

Seean R. Seever
PROFESSIONAL LAND SURVEYOR - L-4571



REVISIONS
06-19-22

PROJECT NAME
CORRECTION PLAT
DUNCAN'S
CROSSING
SUBDIVISION

PIN 0539-71-6223.000 &
0539-61-6366.000
SR 1253 (HOLDER ROAD)
UPPER LITTLE RIVER
TOWNSHIP
HARNETT COUNTY
NORTH CAROLINA

OWNER
BS LAND, LLC.
488 Standal Road
Angier, North Carolina 27501
Phone: (919) 638-5845

CLIENT
WELLONS
CONSTRUCTION,
INC.
PO Box 730
Dunn, North Carolina 28368
Phone: (919) 682-6880

PROJECT INFORMATION

SURVEYED BY:	CLIFF
DRAWN BY:	SEAN
CHECKED BY:	JIMMY
PROJECT NUMBER:	1671

DRAWING SCALE
HORIZONTAL: 1"=100'

DATE SURVEYED
JUNE 10, 2022

SHEET NUMBER
3

CURVE TABLE

CURVE	LENGTH	RADIUS	BEARING	CHORD
C27	106.47	335.00	N09°15'48"W	108.00
C28	125.75	335.00	N10°45'58"E	125.01
C29	37.24	25.00	N21°09'30"W	33.89
C30	52.38	255.00	S07°57'07"E	52.28
C38	9.85	205.00	S52°28'36"E	9.84
C39	32.26	205.00	S59°19'40"E	32.23
C40	49.54	205.00	S70°45'33"E	49.42
C41	33.91	205.00	S82°25'14"E	33.87
C43	21.03	25.00	N68°44'47"E	20.41
C43	95.96	50.00	N77°17'17"E	53.93
C44	41.15	50.00	S46°28'50"E	40.00
C46	41.15	50.00	S00°39'32"W	40.00
C46	41.15	50.00	S77°48'55"W	40.00
C47	41.15	50.00	N85°01'42"W	40.00
C48	19.62	50.00	N50°12'35"W	19.49
C49	21.03	25.00	N63°03'50"W	20.41
C50	13.69	255.00	N85°37'15"W	13.69
C51	90.11	255.00	N73°57'34"W	89.64
C52	42.08	25.00	S87°26'43"W	37.28
C53	180.34	285.00	S00°35'36"W	186.82

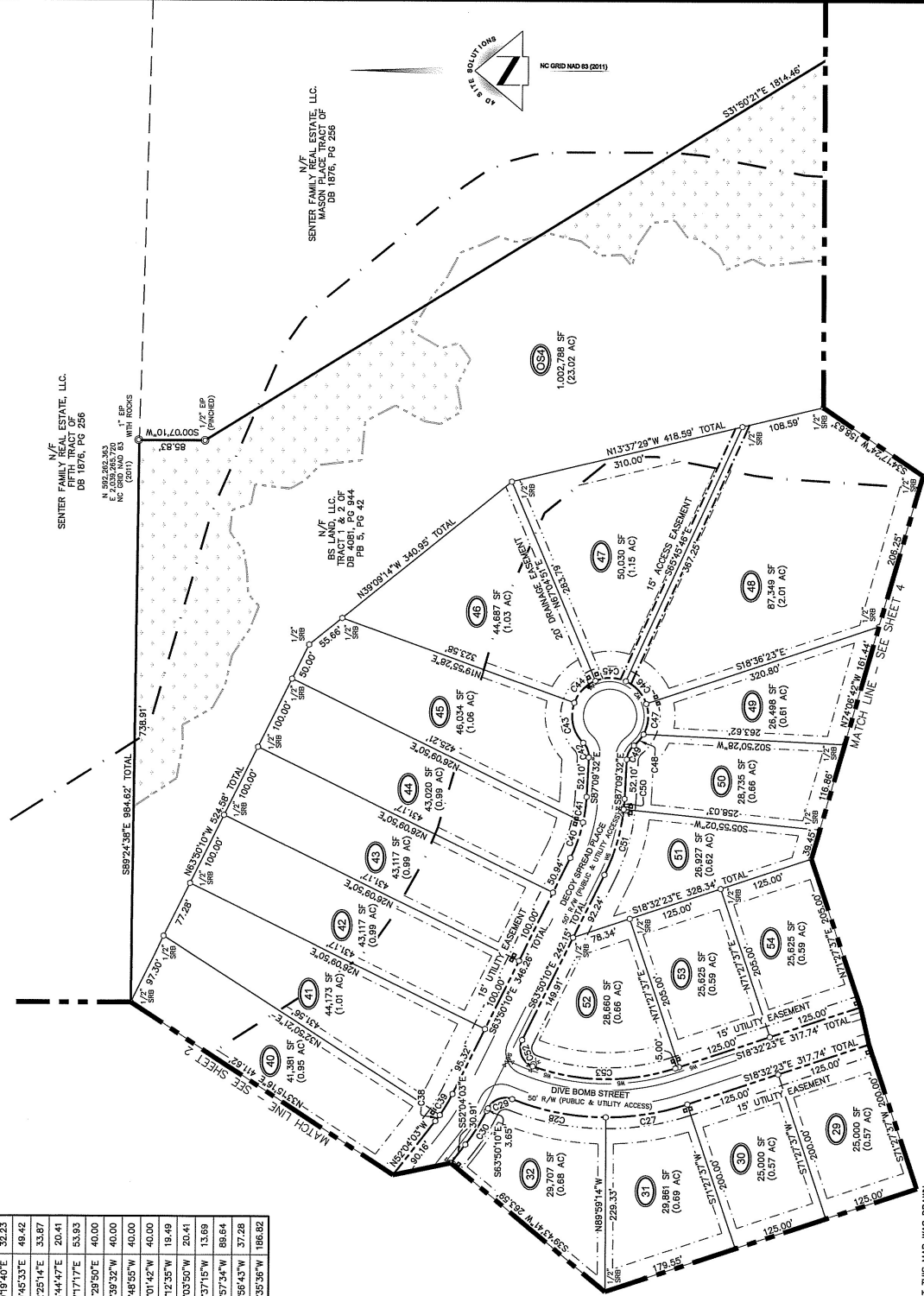

SEE SHEET 5 FOR
NOTES AND SIGNATURES

GRAPHIC SCALE
1 inch = 100 ft.



I, SEAN R. SEIVER, CERTIFY THAT THIS SURVEY CREATES A SUBDIVISION OF LAND WITHIN HARNETT COUNTY OR MUNICIPALITY THAT HAS AN ORDINANCE THAT REGULATES PARCELS OF LAND.

Sean R. Seiver
PROFESSIONAL LAND SURVEYOR - L-4571

I, SEAN R. SEIVER, CERTIFY THAT THE CONTROL FOR THIS SURVEY WAS ESTABLISHED FROM AN ACTUAL GPS SURVEY PERFORMED TO C-201 FCC SPECIFICATIONS. THE GPS WITH VRS FIELD PROCEDURES WERE USED. THE COORDINATES WERE OBTAINED FROM THE NATIONAL TRIMBLE SURVEYING SYSTEM USING THE COMBINED SCALE FACTOR SHOWN HEREON. THIS SURVEY WAS PERFORMED ON DECEMBER 20, 2021 USING TWO TRIMBLE 5700 RECEIVERS.

Sean R. Seiver
PROFESSIONAL LAND SURVEYOR - L-4571

I, SEAN R. SEIVER, CERTIFY THAT THIS MAP WAS DRAWN UNDER MY SUPERVISION FROM AN ACTUAL SURVEY. THE BOUNDARIES SHOWN PAGE HEREON OR OTHER REFERENCE BOUNDARIES NOT SURVEYED ARE INDICATED AS DRAWN FROM INFORMATION IN BOOK PAGE OR THAT THE RATIO OF PRECISION OR POSITIONAL ACCURACY IS 1:10,000+. THAT THIS PLAT WAS PREPARED IN ACCORDANCE WITH G.S. 47-30 AS AMENDED. WITNESS MY HAND AND SEAL THIS 22 DAY OF JUNE, 2022.

Sean R. Seiver
PROFESSIONAL LAND SURVEYOR - L-4571

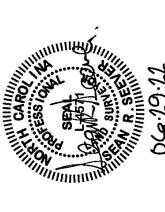

REVISIONS
06-19-21

PROJECT NAME CORRECTION PLAT DUNCAN'S CROSSING SUBDIVISION

PIN 0639-71-8223.000 &
0639-81-8366.000
SR 1293 (HOLDER ROAD)
UPPER LITTLE RIVER
TOWNSHIP
HARNETT COUNTY
NORTH CAROLINA

OWNER
BS LAND, LLC.
468 Starnal Road
Angier, North Carolina 27501
Phone: (919) 892-8805

CLIENT
**WELLONS
CONSTRUCTION,
INC.**
PO Box 790
Dunn, North Carolina 28335
Phone: (919) 892-6630

PROJECT INFORMATION

SURVEYED BY:	CLIFF SEAN
DRAWN BY:	SEAN JIMMY
CHECKED BY:	JIMMY
PROJECT NUMBER:	1871

DRAWING SCALE
HORIZONTAL: 1"=100'

DATE SURVEYED
JUNE 10, 2022

SHEET NUMBER
4

CURVE TABLE

CURVE	LENGTH	RADIUS	BEARING	CHORD
C58	21.03	25.00	S87°55'52"E	20.41
C59	48.21	50.00	S84°24'15"E	46.36
C60	41.38	50.00	S33°04'25"E	40.21
C61	41.15	50.00	S1°12'49"W	40.00
C62	41.15	50.00	S81°22'12"W	40.00
C63	66.29	50.00	N52°20'57"W	63.88
C64	21.03	25.00	N39°44'25"W	20.41

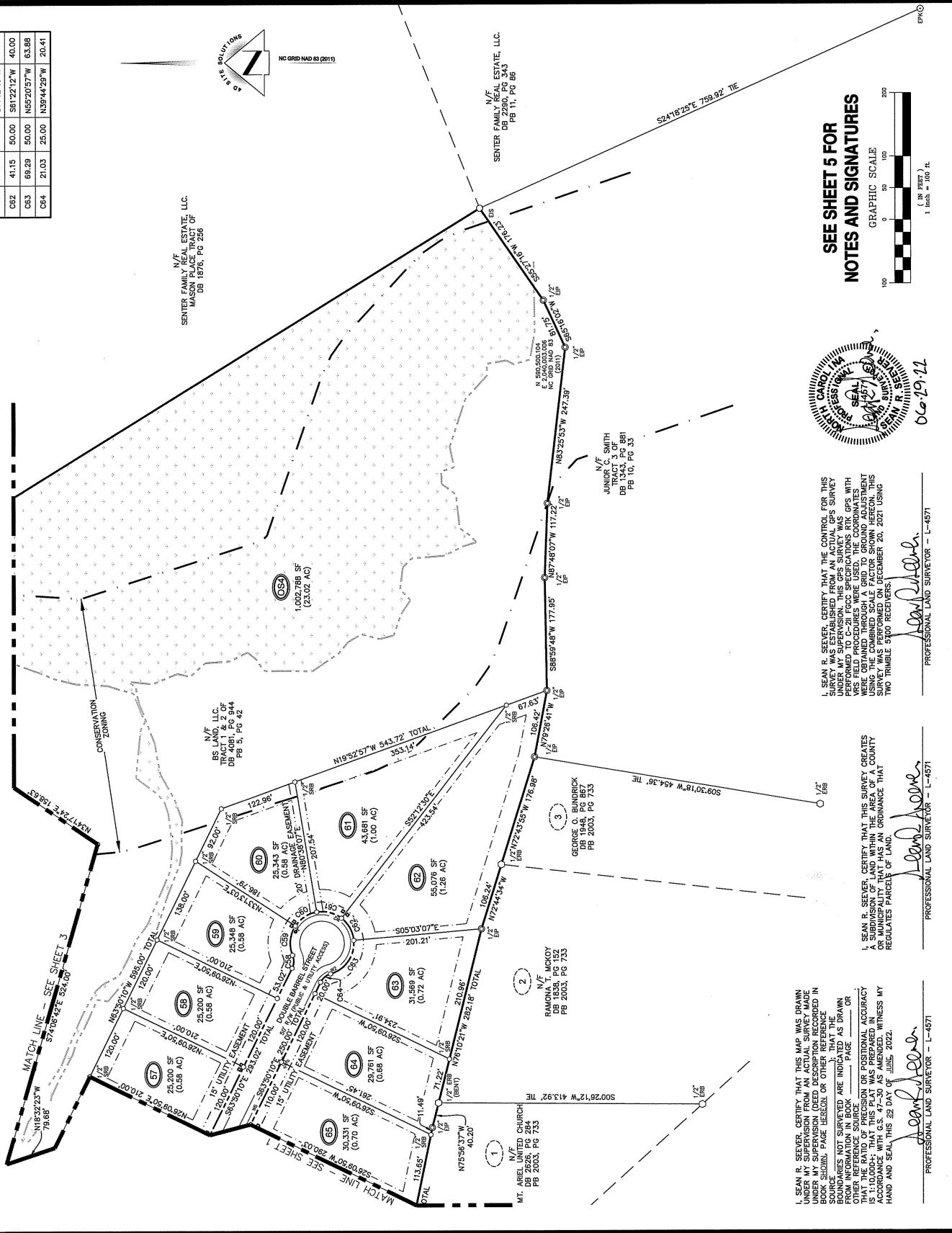

SEE SHEET 5 FOR
NOTES AND SIGNATURES



I, SEAN R. SEEVER, CERTIFY THAT THE CONTROL FOR THIS SURVEY WAS ESTABLISHED FROM AN ACTUAL GPS SURVEY PERFORMED TO C-200 PRECISION SPECIFICATIONS BY GPS WITH VERIFIED PROCEDURES WERE USED. THE COORDINATES WERE OBTAINED THROUGH A GRID TO GROUND ADJUSTMENT SURVEY WAS PERFORMED ON DECEMBER 20, 2021 USING TWO TRIMBLE 5700 RECEIVERS.

I, SEAN R. SEEVER, CERTIFY THAT THIS SURVEY CREATES AN EASEMENT THAT HAS AN ORIGINANCE THAT REGULATES PARCELS OF LAND.

I, SEAN R. SEEVER, CERTIFY THAT THIS MAP WAS DRAWN UNDER MY SUPERVISION FROM AN ACTUAL SURVEY MADE IN BOOK SHOWING PAGE RECORD OR OTHER REFERENCE SOURCE. THE SURVEY ARE INDICATED AS DRAWN FROM INFORMATION IN BOOK, PAGE, CASE OR OTHER REFERENCE SOURCE. THAT THE RATIO OF PRECISION WAS PROFESSIONAL ACCURACY ACCORDANCE WITH G.S. 47-50 AS AMENDED. WITNESS MY HAND AND SEAL, THIS 22 DAY OF JUNE, 2022.

PROFESSIONAL LAND SURVEYOR - L-4871

PROFESSIONAL LAND SURVEYOR - L-4871

PROFESSIONAL LAND SURVEYOR - L-4871

PROFESSIONAL LAND SURVEYOR - L-4871

PROFESSIONAL LAND SURVEYOR - L-4871

PROFESSIONAL LAND SURVEYOR - L-4871



4D site solutions
Civil Engineering / Land Surveying
100 Chicago Drive, Suite 102, Fayetteville, NC 28404
Office: 910-486-8777 | Fax: 910-486-8777 | www.4dsite.com



06-19-22

REVISIONS

STATE OF NORTH CAROLINA
COUNTY OF HARNETT

I, Johnnie Webb, REVIEW OFFICER OF HARNETT COUNTY, CERTIFY THAT THE MAP OR PLAN TO WHICH THIS CERTIFICATE IS AFFIXED MEETS ALL STATUTORY REQUIREMENTS FOR RECORDING.

DATE: 7-5-22

HARNETT COUNTY, NORTH CAROLINA
FILED FOR REGISTRATION ON THE 5th DAY OF JULY AT 11:55 (AM/PM) AND DULY RECORDED IN MAP BOOK 1117 AT PAGE 318-322
Matthew S. Willis
Blaine Kaula, B. Coker, Deputy
REGISTER OF DEEDS OF HARNETT COUNTY

DEPARTMENT OF TRANSPORTATION
DIVISION OF HIGHWAYS

PROPOSED SUBDIVISION ROAD
CONSTRUCTION STANDARDS CERTIFICATION

APPROVED Cecilia Hines, Jr. P.E.
DISTRICT ENGINEER

DATE 7-5-22

ACCEPTED FOR THE NORTH CAROLINA
DEPARTMENT OF TRANSPORTATION
DIVISION OF HIGHWAYS

BY Cecilia Hines, Jr. P.E.
DISTRICT ENGINEER

DATE 7-5-22

CERTIFICATE OF OWNERSHIP AND DEDICATION
I, HEREBY CERTIFY THAT I AM THE OWNER OF THE PROPERTY SHOWN AND DESCRIBED HEREON, WHICH IS LOCATED IN THE SUBDIVISION JURISDICTION OF HARNETT COUNTY, NORTH CAROLINA, SUBJECT TO RECORDATION AND BUILDING SETBACK LINES, AND DEDICATE ALL STREETS, BUILDING SETBACK LINES, AND DEDICATE ALL STREETS, EASEMENTS TO PUBLIC OR PRIVATE USE AS NOTED. FURTHERMORE, I HEREBY DEDICATE ALL WATER LINES TO THE COUNTY OF HARNETT.

DATE: 7-5-22
OWNER'S SIGNATURE
BS LAND, LLC.

I HEREBY CERTIFY THAT STORMWATER CONVEYANCE AND CONTROL MEASURES HAVE BEEN COMPLETED IN ACCORDANCE WITH THE DESIGN SPECIFICATIONS AND DUE CARE AND DILIGENCE WERE USED IN OBSERVATION AND INSPECTION OF THE PROJECT TO BE BUILT WITHIN SUBSTANTIAL COMPLIANCE OF THE PERMIT AND OTHER SUPPORTING MATERIALS.

DATE: 7-5-22
OWNER'S SIGNATURE
BS LAND, LLC.

PUBLIC PLAT DECLARATION

ALL LOTS IN THIS SUBDIVISION ARE HEREBY DECLARED TO BE SEPARATELY OWNED AND THE RESPONSIBILITY OF THIS SUBDIVISION SHALL BE THE RESPONSIBILITY OF THE OWNER OF EACH LOT. THE DESIGN OF THIS SUBDIVISION SHALL BE THE RESPONSIBILITY OF THE ARCHITECT AND IT SHALL BE THE RESPONSIBILITY OF THE ARCHITECT TO COMPLY WITH THE STANDARDS OF THE NORTH CAROLINA DEPARTMENT OF TRANSPORTATION BEFORE ANY STREETS ARE CONSTRUCTED. THE ARCHITECT SHALL BE RESPONSIBLE FOR THE DESIGN OF THE STATE HIGHWAY SYSTEM. IF THE DISTRICT ENGINEER HAS NOT RECOMMENDED THAT THE A.C.D. DEPARTMENT OF TRANSPORTATION SHALL BE RESPONSIBLE FOR THE DESIGN OF THE STATE HIGHWAY SYSTEM, THE ARCHITECT SHALL BE RESPONSIBLE FOR THE DESIGN OF THE STATE HIGHWAY SYSTEM. THE ARCHITECT SHALL BE RESPONSIBLE FOR THE DESIGN OF THE STATE HIGHWAY SYSTEM. THE ARCHITECT SHALL BE RESPONSIBLE FOR THE DESIGN OF THE STATE HIGHWAY SYSTEM.

TOTAL AREA (BY COORDINATE COMPUTATION)
4,977,047 Sq. (107.37 AC)

PIN: 0539-71-6223.000 & 0539-81-8366.000

TOWNSHIP: UPPER LITTLE RIVER

LAND USE CLASSES: AGRICULTURAL & RURAL RESIDENTIAL
ENVIRONMENTALLY SENSITIVE

ZONING: RA-30 & CONSERVATION

35' FRONT
10' SIDE
25' REAR

TO VERIFY SETBACK INFORMATION CONTACT THE HARNETT COUNTY REGISTER OF DEEDS

TO VERIFY SETBACK INFORMATION CONTACT THE HARNETT COUNTY REGISTER OF DEEDS

I, HEREBY CERTIFY THAT THE DEVELOPMENT DEPICTED HEREON HAS BEEN GRANTED FINAL APPROVAL BY THE HARNETT COUNTY PLANNING AND ZONING DEPARTMENT, ENVIRONMENTAL HEALTH, FIRE MARSHAL, AND PUBLIC UTILITIES OF HARNETT COUNTY, NORTH CAROLINA, SUBJECT TO RECORDATION IN THE HARNETT COUNTY OFFICE OF REGISTER OF DEEDS WITHIN THIRTY DAYS OF THE DATE BELOW.

APPROVED: Johnnie Webb DATE: 7-5-22
DEVELOPMENT REVIEW CHAIRMAN

CERTIFICATE OF IMPROVEMENTS MAINTENANCE
I HEREBY CERTIFY THAT I ASSUME ALL FINANCIAL AND LEGAL RESPONSIBILITIES FOR THE MAINTENANCE AND IMPROVEMENT OF THE CROSSING SUBDIVISION UNTIL SUCH TIME THAT THEY ARE ACCEPTED FOR MAINTENANCE BY THE NCDOT.

DATE: 7-5-22
OWNER'S SIGNATURE
BS LAND, LLC.

NOTES:

- 1. ALL DISTANCES SHOWN ARE HORIZONTAL GROUND DISTANCES UNLESS OTHERWISE NOTED.
- 2. COMBINED SCALE FACTOR: 0.99987479
- 3. LOCALIZATION POINT N: 590.372796 E: 2.07550105
- 4. DISTANCES MEASURED VIA NORTH CAROLINA GEODETIC SURVEY VIRTUAL REFERENCE SYSTEM.
- 5. THE HORIZONTAL AND VERTICAL CONTROL FOR THIS SURVEY WERE ESTABLISHED BY THE STATE OF NORTH CAROLINA.
- 6. LINES NOT SURVEYED ARE SHOWN AS DASHED LINES FROM INFORMATION ON RECORDED RECORDS.
- 7. THIS SURVEY WAS DONE WITHOUT BENEFIT AND HAS BEEN BASED ON REFERENCED INFORMATION SHOWN HERE ON. OTHER DOCUMENTS OF RECORD ASSUMED BY THIS SURVEYOR FOR THIS PROPERTY ARE THE RESPONSIBILITY OF THE OWNER. THIS SURVEYOR HAS NOT CONDUCTED A VISUAL INSPECTION OF THE PROPERTY TO HAZARDOUS WASTE MATERIALS, EASEMENTS, OPEN SPACES, AND FLOOD AREAS.
- 8. THE FLOOD INSURANCE RATE, DATED OCTOBER 3, 2008, IS 0.720052600.
- 9. WATER LINES ARE SHOWN USING INFORMATION PROVIDED BY HARNETT COUNTY CONCEPT STANDARDS.
- 10. THIS DEVELOPMENT WAS DESIGNED IN ACCORDANCE WITH COMPATIBILITY DESIGN CONCEPT STANDARDS.
- 11. PROPERTY IS LOCATED WITHIN ONE MILE OF A VOLUNTARY AGRICULTURAL DISTRICT PORTION OF PROPERTY IS LOCATED IN MSV CLASSIFICATION.
- 12. THE MAINTENANCE OF STREETS, OPEN SPACE, MAIL BOXES, STREET LIGHTS, AND OTHER UTILITIES SHALL BE THE RESPONSIBILITY OF THE HOMEOWNERS ASSOCIATION.
- 13. THIS DEVELOPMENT IS LOCATED WITHIN THE HARNETT COUNTY TRANSPORTATION PLAN AS WELL AS THE HARNETT COUNTY GREENWAY PLAN.
- 14. ACCESS TO THE PRIVATE DRIVE IS PROVIDED SUCH THAT THE COUNTY CAN MAINTAIN THE DRIVE.
- 15. STREET LIGHTS ARE INSTALLED NOT MORE THAN 300' APART.
- 16. FIRE HYDRANTS ARE INSTALLED NOT FURTHER THAN 500' FROM ANY STRUCTURE.
- 17. DOUBLE BARREL STREET: 1,885 LF
- 18. CLAYE DOG COURT: 1,141 LF
- 19. BROWN WINGS STREET: 736 LF
- 20. DECOY SPREAD PLACE: 885 LF

THIS CORRECTION PLAT HAS BEEN PREPARED AND RECORDED FOR THE SOLE PURPOSE OF ADDING THE OWNER'S NAME TO THE TITLE BLOCK AND DOES NOT OTHERWISE ALTER LINES OR CHANGE ANY OTHER ASPECTS OF THE PRIOR PLAT RECORDED IN PB 2022, PG 293.

I, SEAN R. SEEVER, CERTIFY THAT THIS MAP WAS DRAWN UNDER MY SUPERVISION FROM AN ACTUAL SURVEY MADE IN ACCORDANCE WITH G.S. 17-30 AS AMENDED. WITNESS MY HAND AND SEAL, THIS 22 DAY OF JULIE, 2022.

DATE: 7-5-22
OWNER'S SIGNATURE
BS LAND, LLC.

I, SEAN R. SEEVER, CERTIFY THAT THE CONTROL FOR THIS SURVEY WAS ESTABLISHED FROM AN ACTUAL GPS SURVEY UNDER MY SUPERVISION. THIS GPS SURVEY WAS CONDUCTED IN ACCORDANCE WITH G.S. 17-30 AS AMENDED. WITNESS MY FIELD PROCEDURES WERE USED. THE COORDINATES WERE OBTAINED THROUGH A GRID TO GROUND ADJUSTMENT SURVEY WAS PERFORMED ON DECEMBER 20, 2021 USING TWO TRIMBLE 5700 RECEIVERS.

DATE: 7-5-22
OWNER'S SIGNATURE
BS LAND, LLC.

I, SEAN R. SEEVER, CERTIFY THAT THIS SURVEY CREATES OR SUBSTANTIALLY CHANGES AN INTEREST IN A COUNTY OR MUNICIPALITY THAT HAS AN ORDINANCE THAT REGULATES PARCELS OF LAND.

DATE: 7-5-22
OWNER'S SIGNATURE
BS LAND, LLC.

CORRECTION PLAT
DUNCAN'S
CROSSING
SUBDIVISION

PIN 0539-71-6223.000 & 0539-81-8366.000

SR 1293 (HOLDER ROAD)
UPPER LITTLE RIVER

TOWNSHIP
HARNETT COUNTY
NORTH CAROLINA

OWNER

BS LAND, LLC.

468 Shand Road
Angler, North Carolina 27601
Phone: (919) 858-8845

CLIENT

WELLONS
CONSTRUCTION,
INC.

PO Box 730
Dunn, North Carolina 28335
Phone: (919) 892-8630

PROJECT INFORMATION

SURVEYED BY:	CLIFF
DRAWN BY:	SEAN
CHECKED BY:	JIMMY
PROJECT NUMBER:	1871

DRAWING SCALE

HORIZONTAL: 1"=200'

DATE SURVEYED

JUNE 10, 2022

SHEET NUMBER

5