

COMMENTS: _____

LANDSCAPE POSITIONS	GROUP	TEXTURES	.1955 LTAR	CONSISTENCE MOIST	WET
R-RIDGE	I	S-SAND	1.2 - 0.8	VFR-VERY FRIABLE FR-FRIABLE	NS-NON-STICKY SS-SLIGHTLY STICKY
S-SHOULDER SLOPE		LS-LOAMY SAND			
L-LINEAR SLOPE	II	SL-SANDY LOAM	0.8 - 0.6	FI-FIRM VFI-VERY FIRM EFI-EXTREMELY FIRM	S-STICKY VS-VERY STICKY NP-NON-PLASTIC SP-SLIGHTLY STICKY
FS-FOOT SLOPE		L-LOAM			
N-NOSE SLOPE	III	SI-SILT	0.6 - 0.3		P-PLASTIC VP-VERY PLASTIC
H-HEAD SLOPE		SIL-SILT LOAM			
CC-CONCLAVE SLOPE		CL-CLAY LOAM			
CV-CONVEX SLOPE		SCL-SANDY CLAY LOAM			
T-TERRACE	IV	SIC-SILTY CLAY	0.4 - 0.1		
FP-FLOOD PLAN		C-CLAY SC-SANDY CLAY			

STRUCTURE
 SG-SINGLE GRAIN
 M-MASSIVE
 CR-CRUMB
 GR-GRANULAR
 SBK-SUBANGULAR BLOCKY
 ABK-ANGULAR BLOCKY
 PL-PLATY
 PR-PRISMATIC

MINERALOGY
 SLIGHTLY EXPANSIVE
 EXPANSIVE

Show profile locations and other site features (dimensions, references or benchmark, and North)

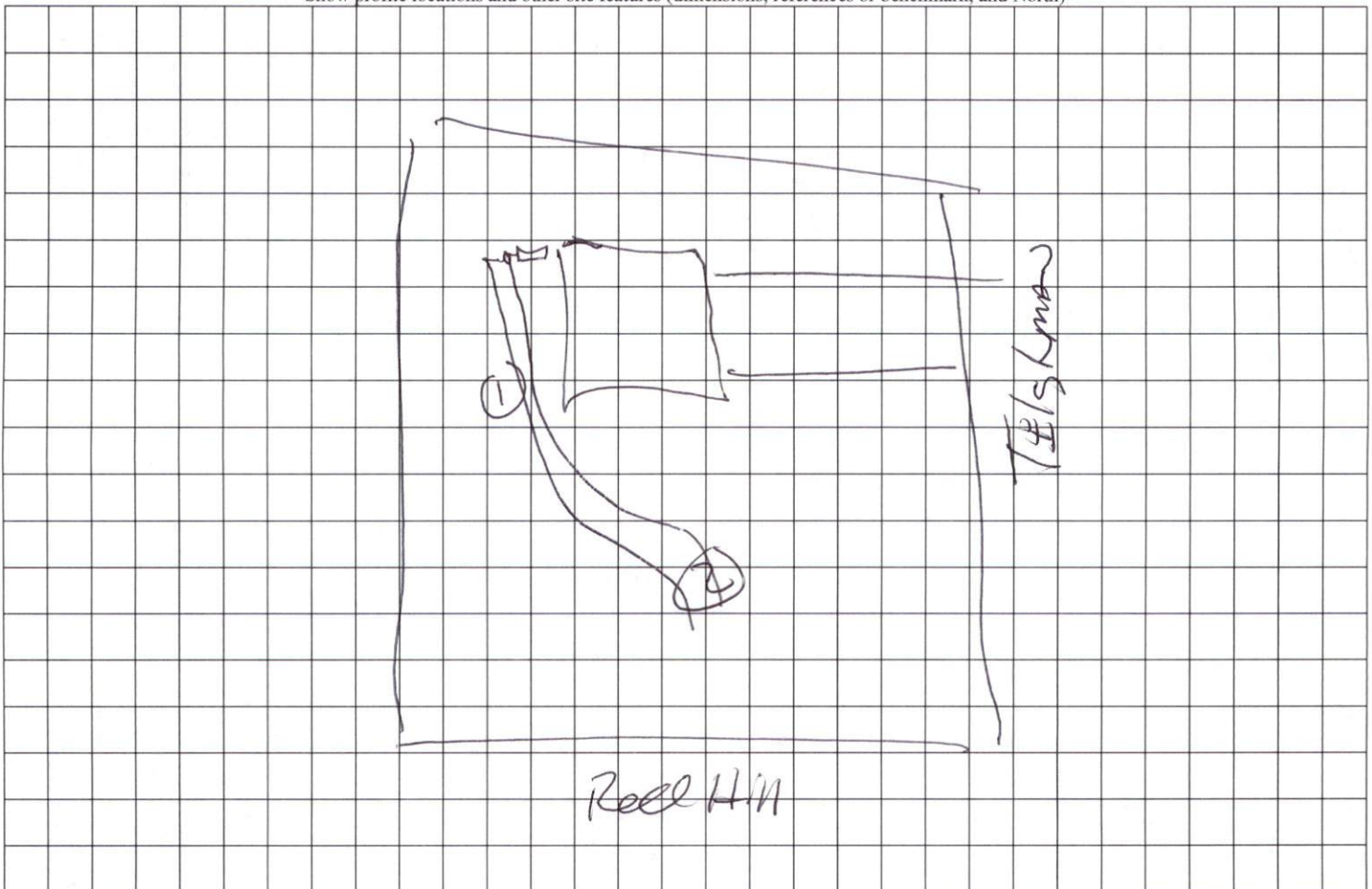

2x50
2502
181

LEGEND:
 — Subject Lot Boundary Line
 - - - Adjoining Boundary Line
 - - - R/W Right-of-Way Line
 - - - C/L Centerline
 --- MBS...Minimum Building Setback
 --- OHE...Overhead Electric Line
 ▲ CP Calculated Point

FLOOD HAZARD STATEMENT
 A portion of the subject property shown on this plat is located within the FEMA 1% Annual Chance Flood Hazard Area "Zone A" or "Zone AE" as shown on
 FIRM Number: 3720151900 J
 Effective date: 10/3/2006

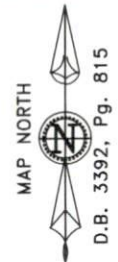
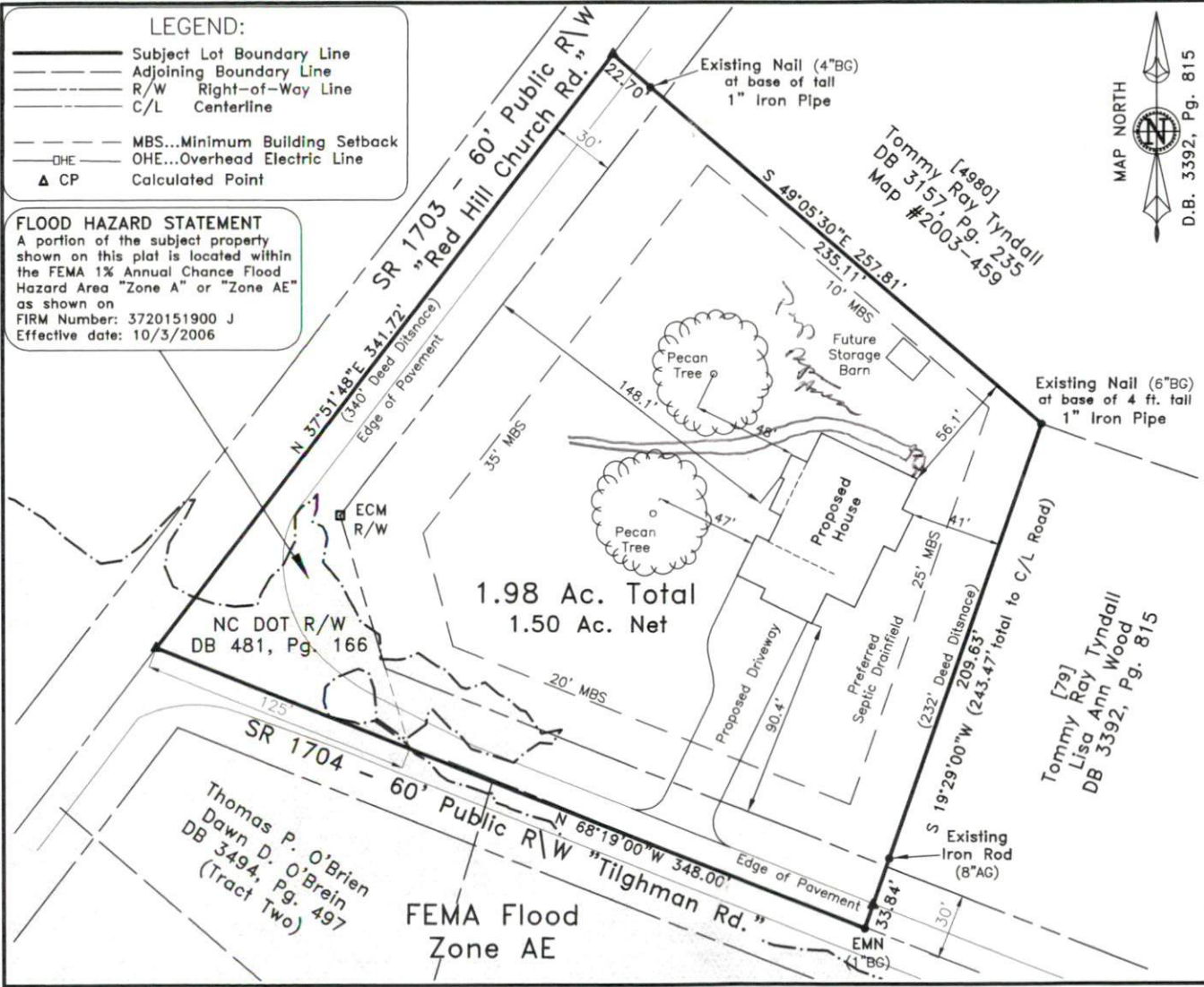

~ 4934 Red Hill Church Rd. ~
 Deed Book 4011, Page 150
 PID: 021519 0043, PIN: 1519-56-5063.000

Plot Plan For:
**Thomas N. King, Jr.
 & Linda O. King**
 Care of: Barefoot Building Company

Grove Township	Harnett County
Scale: 1" = 60'	Date: May 1, 2023

Surveyed & Mapped By
**STREAMLINE
 LAND SURVEYING, Inc.**
 NC FIRM C-1898
 870 NC 55 W, Coats, N.C. 27521
 Phone: 910-897-7715

~PRELIMINARY PLOT PLAN~
 This plan represents proposed improvements to a lot of record. This plan is subject to review and approval by County Planning and Inspections Departments.

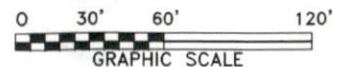

NOT FOR RECORDATION

DATA\1519\230407KI.dwg (PlotPlan)