

I, MICHAEL P. GRIFFIN, certify that under my direction and supervision this map was drawn from an actual field survey; that the error of closure of the survey as calculated by coordinates is 1: 10,000+; that the area shown hereon was calculated by coordinates.

Witness my hand and seal this 21ST day of JULY 2023.



Michael P. Griffin

(164)



BK 2022 PG 235
BK 2021 PG 159-161
HARNETT CO. REGISTRY

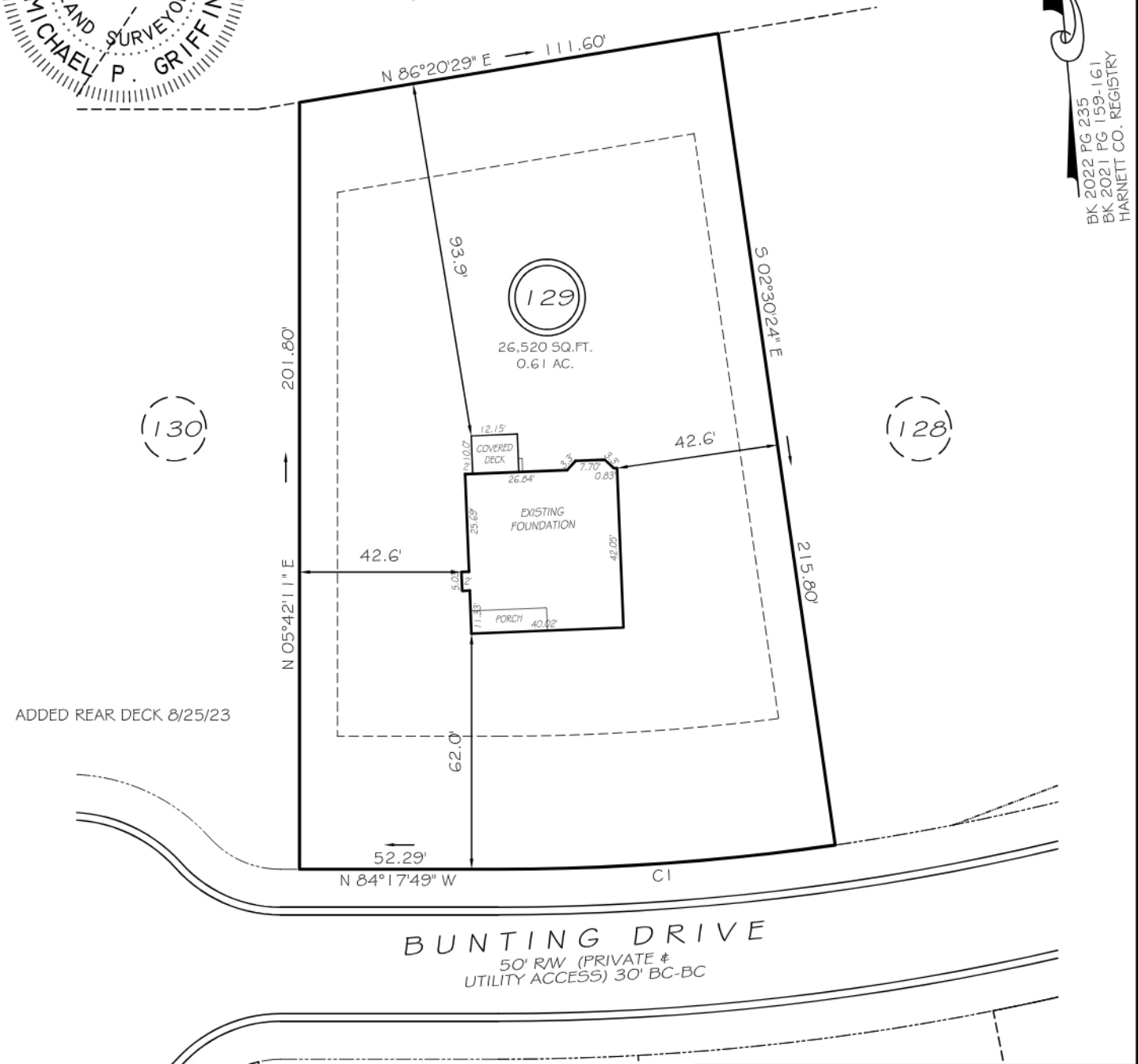

SETBACKS

FRONT	35'
REAR	25'
SIDE	10'
CORNER	20'

C1 R=620.73' L=88.94' S88°24'07"E 88.87'

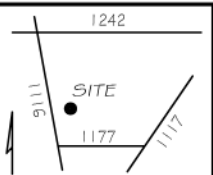

LEGEND

EIP	EXISTING IRON PIPE	FES	FLARED END SECTION
IPS	IRON PIPE SET	WM	WATER METER
R/W	RIGHT OF WAY	CO	CLEAN OUT
N/F	NOW OR FORMERLY	FH	FIRE HYDRANT
EIS	EXISTING IRON STAKE	CB	CATCH BASIN

THIS PROPERTY IS NOT LOCATED IN THE 100 YEAR FLOOD ZONE.

SETBACKS

FRONT	35'
REAR	25'
SIDE	10'
CORNER	20'

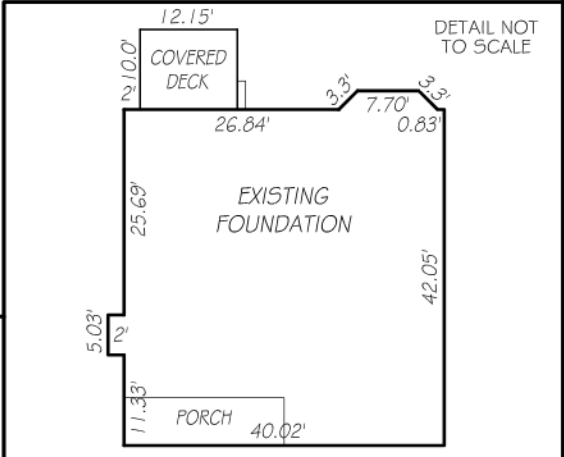

GLS GRIFFIN LAND SURVEYING, INC.
P.O. BOX 148
FUQUAY-VARINA, NC 27526
(919) - 567 - 1963

FOUNDATION SURVEY
FOR
DREAM FINDERS HOMES, LLC

OAKMONT
LOT 129
BUNTING DRIVE
NORTH CAROLINA
HARNETT COUNTY BARBECUE TOWNSHIP

DRAWN BY KDF	DATE 7/21/23
CHECKED BY MPG	SCALE 1" = 40'