

LOCATION MAP
1" = 2000'

SITE DATA	
CURRENT OWNER	ICG HOMES LLC
SITE ADDRESS	64 DAYDREAM CROSSING
PIN	0655-13-0383
PLAT REFERENCE	B.M. 2022, PG 434-448, LOT 118
LOT SIZE	0.42 ACRES
ZONING	RA-40

BUILDING SETBACKS	
FRONT	20'
REAR	20'
SIDE	5'
CORNER SIDE	12'



Jeremy Taylor

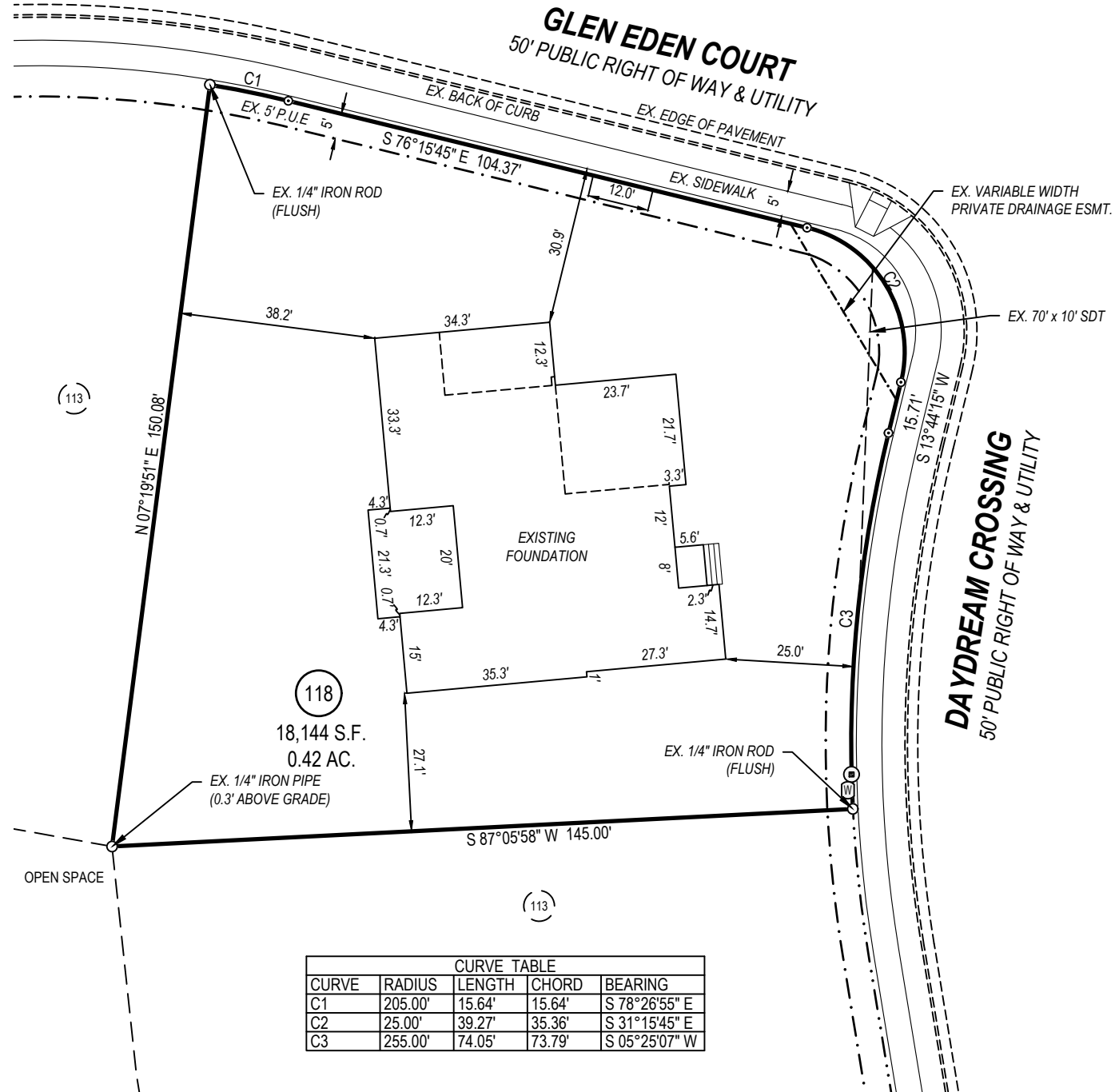

CURVE TABLE				
CURVE	RADIUS	LENGTH	CHORD	BEARING
C1	205.00'	15.64'	15.64'	S 78°26'55" E
C2	25.00'	39.27'	35.36'	S 31°15'45" E
C3	255.00'	74.05'	73.79'	S 05°25'07" W

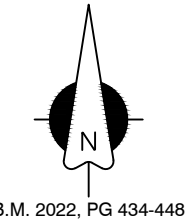

SURVEY NOTES:

- All easements, right-of-way's, buffers, setbacks and adjoiners, etc., referenced from Book of Maps 2022, Page 434-448 unless otherwise noted.
- Surveyor has made no investigation or independent search for easements of record, encumbrances, restrictive covenants, ownership title evidence or any other facts that an accurate and current title search may disclose.
- Field survey performed November 16, 2023.

DEVELOPMENT NOTES:

- SETBACK VERIFICATION SURVEYS SHALL BE REQUIRED FOR ALL LOTS (REF. D.B. 4149, PG. 226)

LEGEND

- Ex. property corner
- Set property corner
- Calculated point
- ⊕ Water Meter
- ⊕ Sanitary Sewer Cleanout
- ⊕ Sanitary Sewer Manhole
- ⊕ Power Pedestal
- ⊕ Power Pole
- ⊕ Telephone Pedestal
- ⊕ Cable Pedestal
- ⊕ Gas Meter
- ⊕ AC Condenser
- B.M. Book of Maps
- D.B. Deed Book
- PG. Page
- S.F. Square Feet
- AC. Acres
- x- Fence
- w- Water pipe
- SS- Sanitary sewer pipe
- SD- Storm drain pipe
- OU- Overhead utility
- P.U.E. Public Utility Easement



I, Jeremy Taylor, certify that this plat was drawn under my supervision from an actual survey made under my supervision (deed and description recorded in Book referenced); that the boundaries not surveyed are indicated as drawn from information in Book referenced; that the ratio of precision or positional accuracy exceeds 1:10,000; and that this map meets the requirements of The Standard of Practice for Land Surveying in North Carolina (21 NCAC 56.1600). This 17th day of November, 2023.

FOUNDATION SURVEY
 SERENITY LOT 118
 64 DAYDREAM CROSSING
 FUQUAY-VARINA
 HARNETT COUNTY, NORTH CAROLINA

REVISIONS	

DATE: 11/17/2023
 JOB #: 22243
 SHEET SIZE: 11x17

 SCALE: 1" = 30'

FOUNDATION SURVEY