

AS-BUILT IMPROVEMENTS FOR
NEW HOME INC., LLC
 190 SALEM VILLAGE DRIVE
 LOT 24, WOODBRIDGE SOUTH
 BUCKHORN TOWNSHIP, HARNETT COUNTY, NORTH CAROLINA

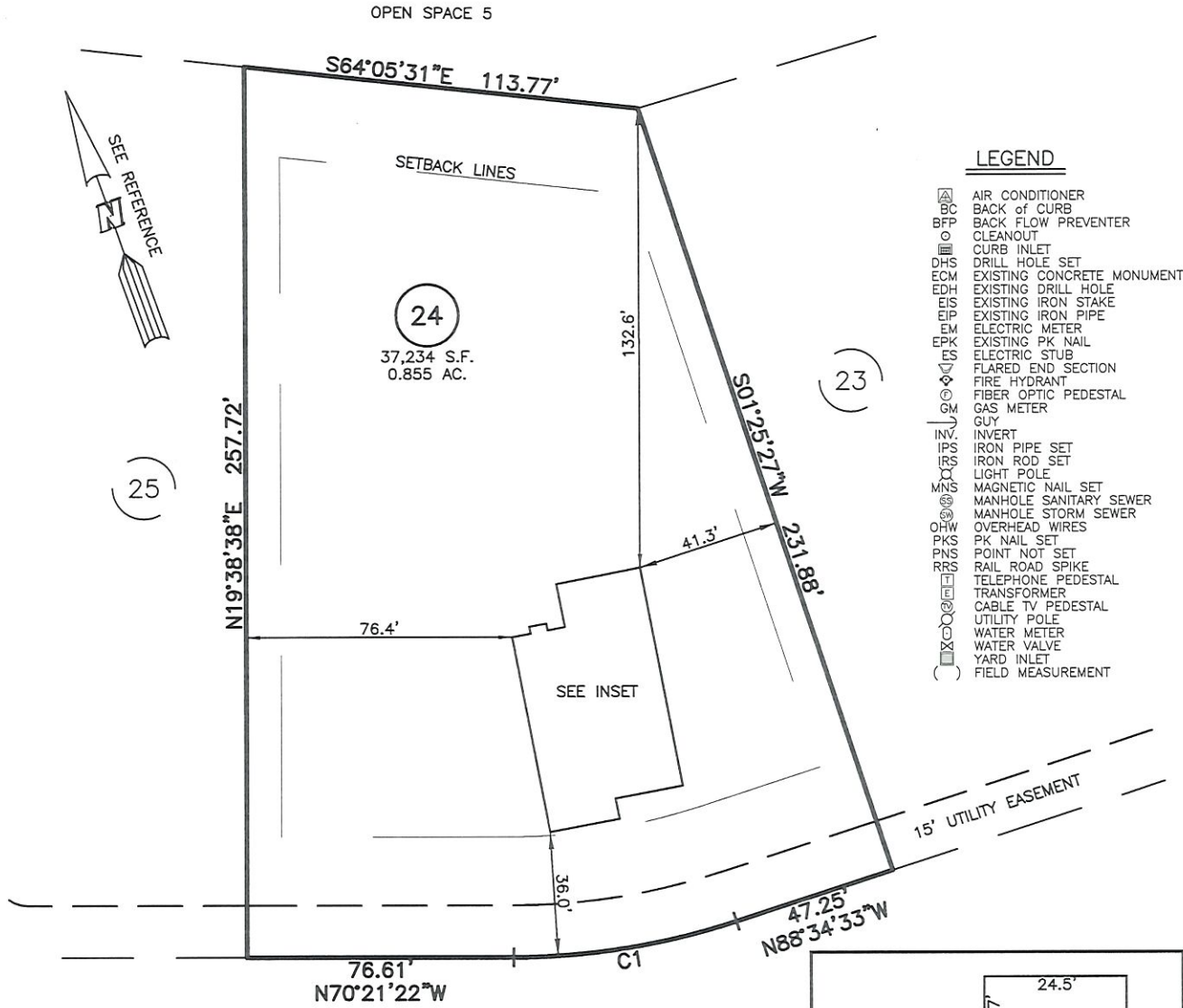

- LEGEND**
- AIR CONDITIONER
 - BACK of CURB
 - BACK FLOW PREVENTER
 - CLEANOUT
 - CURB INLET
 - DRILL HOLE SET
 - EXISTING CONCRETE MONUMENT
 - EXISTING DRILL HOLE
 - EXISTING IRON STAKE
 - EXISTING IRON PIPE
 - ELECTRIC METER
 - EXISTING PK NAIL
 - ELECTRIC STUB
 - FLARED END SECTION
 - FIRE HYDRANT
 - FIBER OPTIC PEDESTAL
 - GAS METER
 - GUY
 - INVERT
 - IRON PIPE SET
 - IRON ROD SET
 - LIGHT POLE
 - MAGNETIC NAIL SET
 - MANHOLE SANITARY SEWER
 - MANHOLE STORM SEWER
 - OVERHEAD WIRES
 - PK NAIL SET
 - POINT NOT SET
 - RAIL ROAD SPIKE
 - TELEPHONE PEDESTAL
 - TRANSFORMER
 - CABLE TV PEDESTAL
 - UTILITY POLE
 - WATER METER
 - WATER VALVE
 - YARD INLET
 - FIELD MEASUREMENT

SALEM VILLAGE DRIVE
 50' PUBLIC R/W & UTILITY EASEMENT

CURVE	RADIUS	ARC LENGTH	CHORD LENGTH	CHORD BEARING	DELTA ANGLE
C1	205.00'	65.19'	64.91'	N79°27'57"W	18°13'10"

THIS AS-BUILT IS
 FOR CODE COMPLIANCE.
 NOT FOR SALES OR
 CONVEYANCE

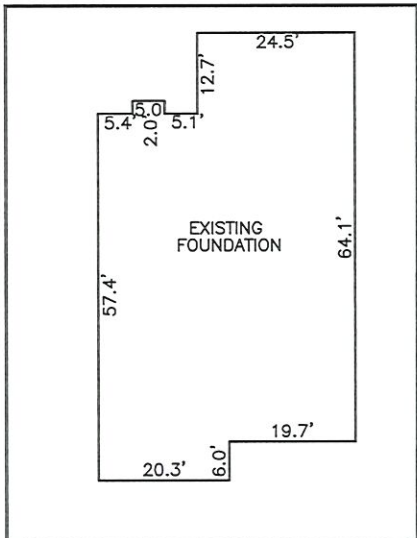
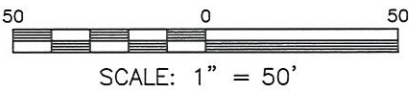

INSET: SCALE: 1"=30'

WAKE COUNTY, NORTH CAROLINA

I CERTIFY THAT THIS MAP WAS DRAWN UNDER MY SUPERVISION FROM AN ACTUAL SURVEY MADE UNDER MY SUPERVISION; THAT THE IMPROVEMENTS LIE WHOLLY UPON THE LOT AND THAT THERE WERE NO ENCROACHMENTS OBSERVED EXCEPT AS SHOWN, AND THAT THE SURVEY IS OF AN EXISTING CORNER SIDE: _____ PARCEL OR PARCELS OF LAND.

SETBACK INFO

FRONT:	_____	35'
REAR:	_____	25'
SIDES:	_____	10'
_____	_____	20'

Charles R. Piratzky

CHARLES R. PIRATZKY, P.L.S.
 L-2813

7-5-23
 DATE

REFERENCES:
 P.B. 2022, PGS 92-94

NOTES

1. THIS SURVEY SUBJECT TO ANY FACTS THAT MAY BE DISCLOSED BY A FULL AND ACCURATE TITLE SEARCH.
2. THIS MAP MAY NOT BE A CERTIFIED SURVEY AND HAS NOT BEEN REVIEWED BY A LOCAL GOVERNMENT AGENCY FOR COMPLIANCE WITH ANY APPLICABLE LAND DEVELOPMENT REGULATIONS AND HAS NOT BEEN REVIEWED FOR COMPLIANCE WITH RECORDING REQUIREMENTS FOR PLATS.



DATE: JUNE 29, 2023
 Q:\FieldLoc\WOODBRIDGE20-25_fdn.txt

RWK, PA
 engineering ~ surveying
 Corporate License: C-1771
 101 W. Main St., Suite 202
 Garner, NC 27529
 Phone (919) 779-4854
 Fax (919) 779-4056