

Woodbridge South
 Lot 23
 4 BR
 Harnett County

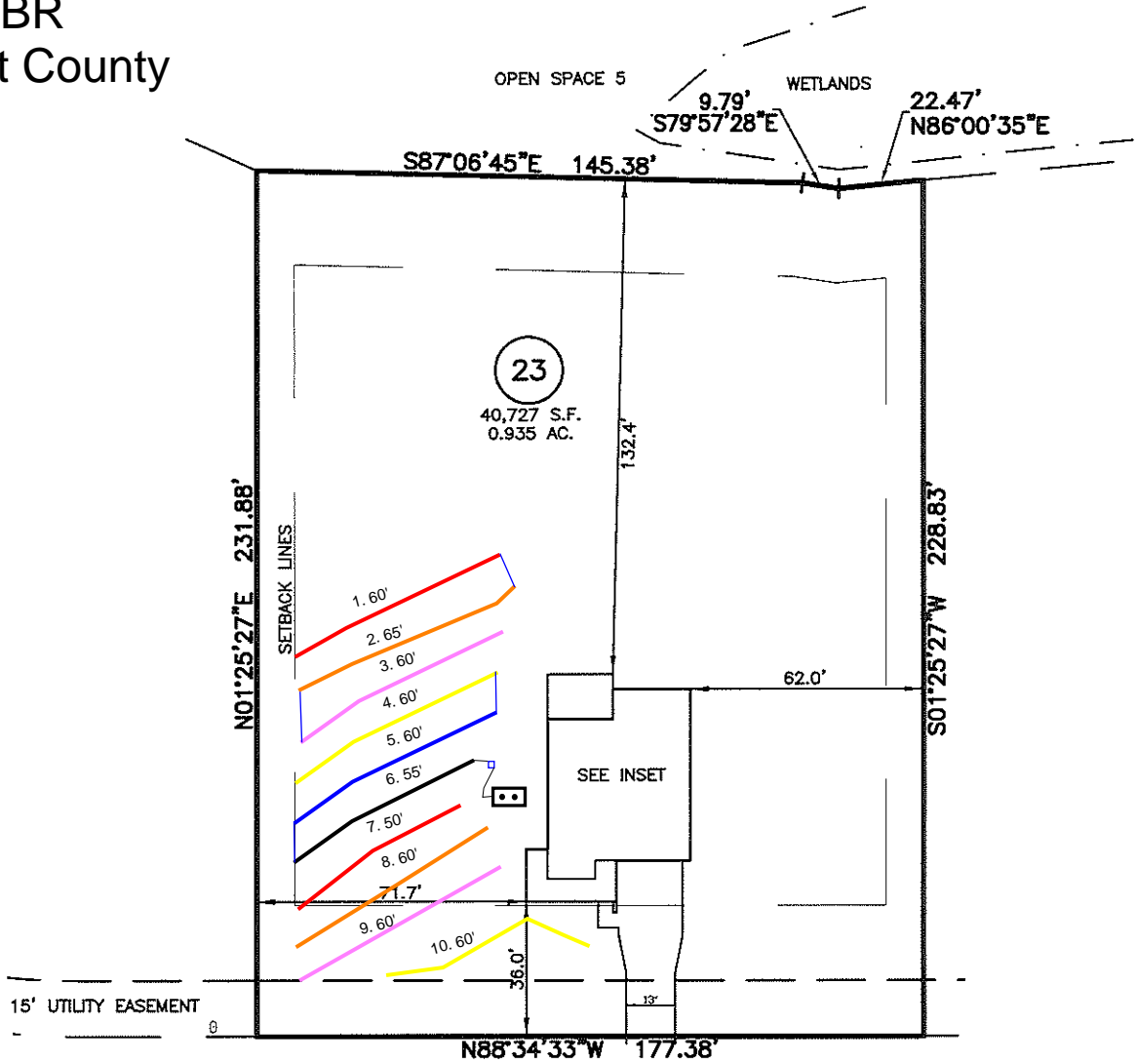

SALEM VILLAGE DRIVE
 50' PUBLIC R/W & UTILITY EASEMENT

INITIAL:
 Lines 1-6 (360')
 Accepted Status
 Gravity Serial
 REPAIR:
 Lines 7-10 (230')
 PPBPS
 Pressure Manifold

Adams
 Soil Consulting
 919-414-6761

*House footprint to be field staked by surveyor and system verified prior to any construction

**Septic area must not be altered by construction activities.

***No cuts of 2' or greater within 15' of septic area

**** Recommend protective barrier around septic field during construction.

GRAPHIC SCALE
 1" = 50'

