

Woodbridge South
 Lot 20
 4 BR
 Harnett County

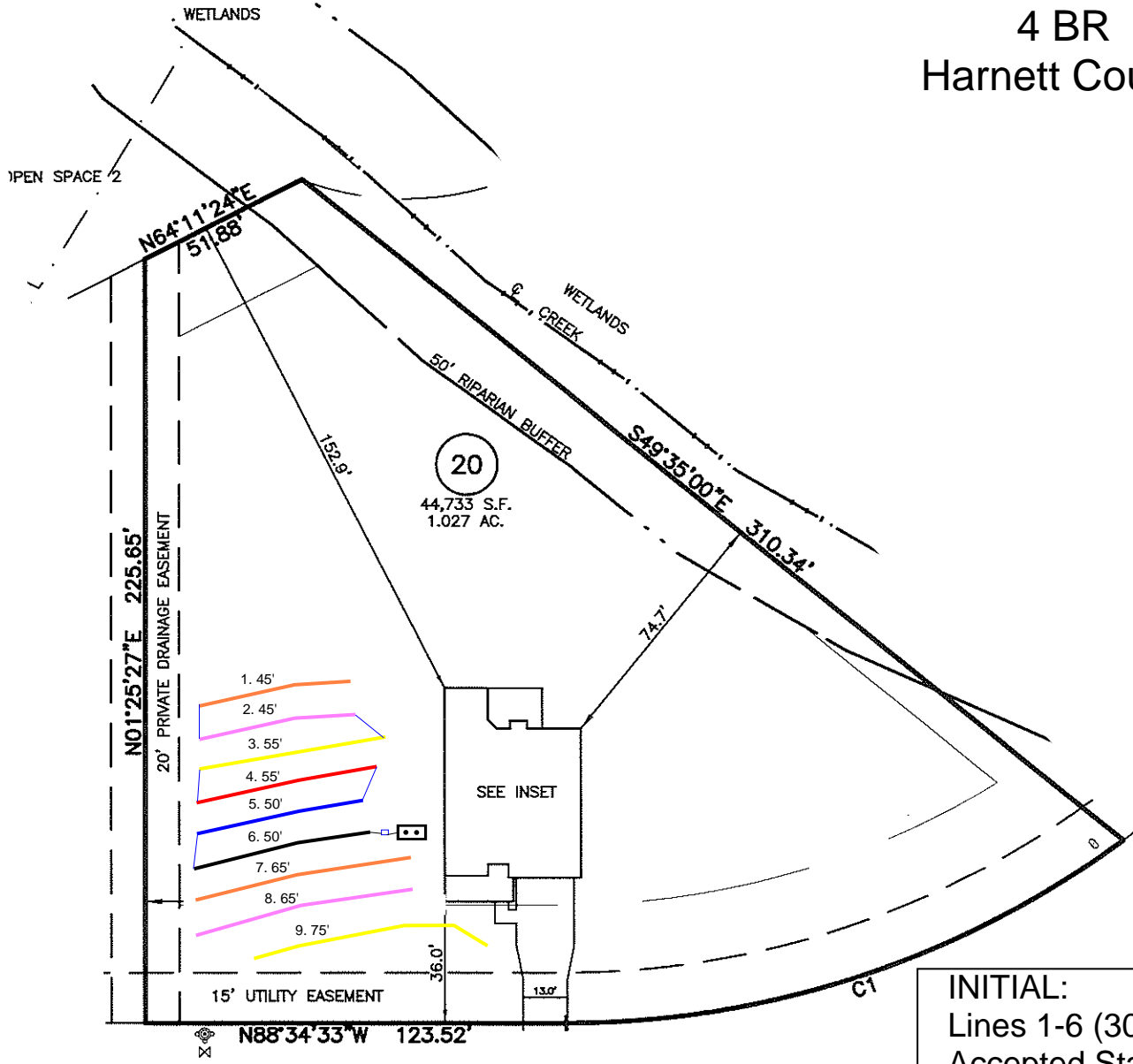

SALEM VILLAGE DRIVE
 50' PUBLIC R/W & UTILITY EASEMENT

INITIAL:
 Lines 1-6 (300')
 Accepted Status
 Gravity Serial
 REPAIR:
 Lines 7-9 (205')
 PPBPS
 Pressure Manifold

- *House footprint to be field staked by surveyor and system verified prior to any construction
- **Septic area must not be altered by construction activities.
- ***No cuts of 2' or greater within 15' of septic area
- **** Recommend protective barrier around septic field during construction.

Adams
 Soil Consulting
 919-414-6761

GRAPHIC SCALE
 1" = 50'

