

**Notes:**

1. Boundary information taken from noted plat.

**Building Setbacks:**

- 35' - Front
- 10' - Side
- 20' - Corner Side
- 25' - Rear

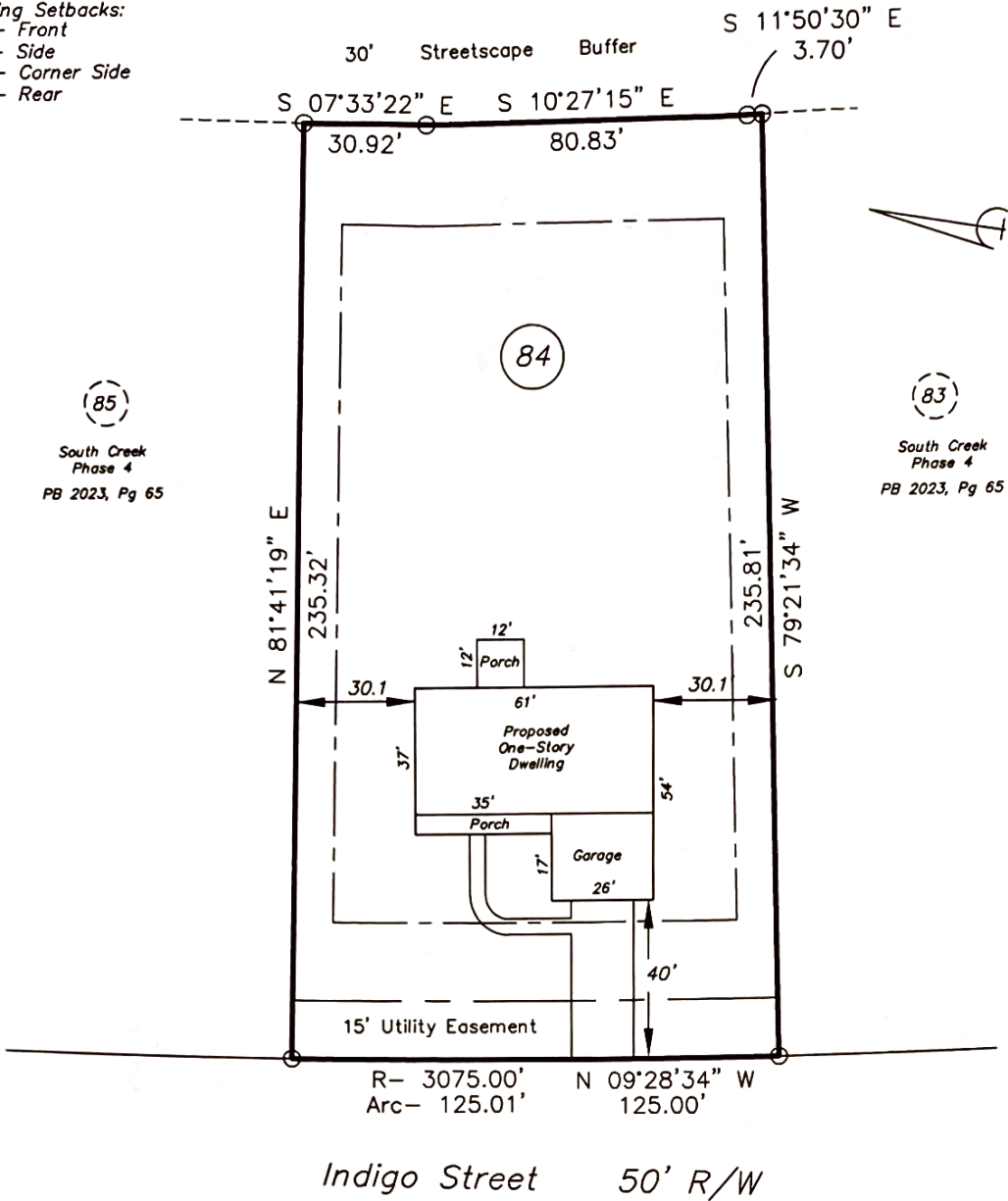

(85)  
South Creek  
Phase 4  
PB 2023, Pg 65

(83)  
South Creek  
Phase 4  
PB 2023, Pg 65

Tax Parcel I.D. No.:  
0660-79-6429-

Property Address:  
241 Indigo Street  
Lillington, N.C. 27546

Plot Plan for:

**J. W. Sealey & Associates**

Lot No. 84, South Creek, Phase Four

Neills Creek Township Harnett County  
North Carolina

SCALE: 1" = 40' DATE: Apr. 14, 2023  
DB \_\_\_\_\_ PG \_\_\_\_\_ PB\_2023 PG 65

I, William B. Snively, certify that this map was drawn under my supervision from an actual survey made under my supervision, that the ratio of precision as calculated by computer is 1:10000. This map does not conform to GS 47-30 as amended and is not intended for recordation, nor should a copy of this map be attached to a deed as an exhibit to be recorded per GS 89C-26.

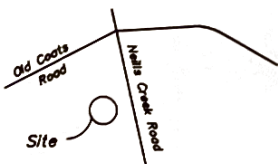

VICINITY MAP

House Plan:  
Haynes Home Plans  
"Braxton"  
(Enlarged Front Porch)

REVISIONS

*(Signature)*

William B. Snively & Associates, PLLC, Surveyors  
7595 Boyce's Landing Road  
Wade, North Carolina 28395  
Ph 910 483-3863 Fax 910 483-8451

