

VICINITY MAP (NTS)

- LEGEND**
- AC=AIR CONDITIONING UNIT
 - AG=ABOVE GROUND
 - BC=BACK OF CURB
 - BG=BELOW GROUND
 - CA=CABLE TV
 - CB=CATCH BASIN
 - CD=CONC DRIVEWAY
 - ED=ELECTRIC BOX
 - EM=ELECTRIC METER
 - EOP=EDGE OF PAVEMENT
 - FI=FIRE HYDRANT
 - LI=LIGHT POLE
 - N/F=NOW OR FORMERLY
 - PP=POWER POLE
 - RP=REINFORCED CONC PIPE
 - R/W=RIGHT OF WAY
 - SOO=CLEANOUT
 - SW=SIDEWALK
 - TP=TELEPHONE PEDESTAL
 - TF=TRANSFORMER
 - WM=WATER METER
 - WV=WATER VALVE
 - IP=EXISTING IRON PIPE
 - IP=IRON PIPE SET
 - IR=EXISTING IRON ROD



THIS EXHIBIT MAP IS OF AN EXISTING PARCEL OR PARCELS OF LAND AND DOES NOT CREATE A NEW STREET OR CHANGE AN EXISTING STREET.

NICHOLAS M. FRENCH, PLS L-4817 DATE

THIS MAP IS ONLY INTENDED FOR THE PARTIES AND PURPOSES SHOWN. THIS MAP IS NOT FOR RECORDATION. NO TITLE REPORT PROVIDED.

THIS MAP MAY NOT BE A CERTIFIED SURVEY AND HAS NOT BEEN REVIEWED BY A LOCAL GOVERNMENT AGENCY FOR COMPLIANCE WITH ANY APPLICABLE LAND DEVELOPMENT REGULATIONS AND HAS NOT BEEN REVIEWED FOR COMPLIANCE WITH RECORDING REQUIREMENTS FOR PLATS.

GENERAL NOTES:

1. ALL DISTANCES ARE HORIZONTAL GROUND DISTANCES IN U.S. SURVEY FEET UNLESS OTHERWISE NOTED.
2. AREAS SHOWN HEREON WERE COMPUTED USING THE COORDINATE METHOD.
3. LINES NOT SURVEYED ARE SHOWN AS DASHED LINES FROM INFORMATION REFERENCED ON THE FACE OF THIS SURVEY.
4. PROPERTY MAY BE SUBJECT TO ANY/ALL EASEMENTS AND RESTRICTIONS OF RECORD. THIS SURVEY IS A CORRECT REPRESENTATION OF THE LAND PLATTED AND OR DEEDED AND HAS BEEN PREPARED WITHOUT THE BENEFIT OF A TITLE REPORT. A NORTH CAROLINA LICENSED ATTORNEY-AT-LAW SHOULD BE CONSULTED REGARDING CORRECT OWNERSHIP, WIDTH AND LOCATION OF EASEMENTS, AND OTHER TITLE QUESTIONS REVEALED BY TITLE EXAMINATION.
5. DRIVEWAY IMPERVIOUS CALCULATION SHOWN HEREON CALCULATED TO THE FRONT PROPERTY LINE/RIGHT-OF-WAY.
6. THIS PARCEL IS NOT LOCATED WITHIN A FLOOD HAZARD ZONE AS INDICATED ON CID NO. 370328 PANEL 0682, SUFFIX J HARNETT COUNTY WITH AN EFFECTIVE DATE OF 10/03/2008.

N/F
E. MARSHALL WOODALL &
HAROLD B. WOODALL
PIN 0662-16-4259
DB 1087 PG 240
PB 2019 PG 163



IMPERVIOUS AREA

| | |
|--------------|---------------------|
| HOUSE | 1,267 SQ.FT. |
| DRIVE/WALK | 743 SQ.FT. |
| PATIO | 9 SQ.FT. |
| TOTAL | 2,019 SQ.FT. |

SETBACKS PER:
M.B. 2022, PG. 326-338

| | |
|--------|-----|
| FRONT | 35' |
| SIDE | 10' |
| REAR | 20' |
| CORNER | 20' |

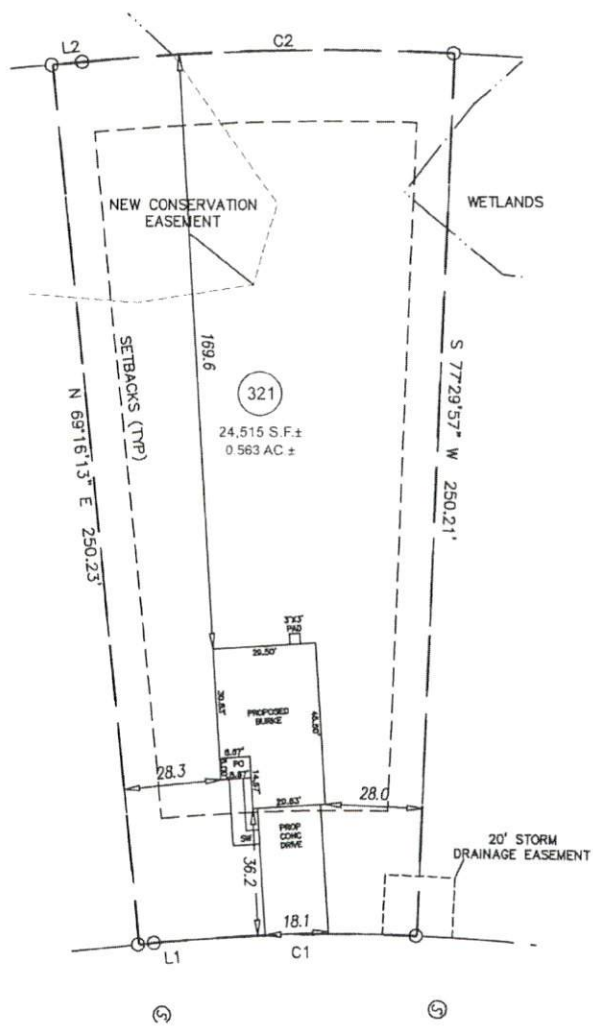

COLESHILL ROAD
50' PUBLIC R/W

| LINE | BEARING | DISTANCE |
|------|---------------|----------|
| L1 | S 20°43'49" E | 4.89 |
| L2 | S 20°44'32" E | 8.85 |

| CURVE | RADIUS | ARC LENGTH | CHORD LENGTH | CHORD BEARING |
|-------|---------|------------|--------------|---------------|
| C1 | 525.00' | 75.40' | 75.34' | N 16°38'55" W |
| C2 | 779.73' | 107.28' | 107.20' | N 16°26'49" W |

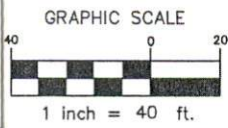

PRELIMINARY PLOT PLAN

| | |
|--------------|-------------------|
| PROJECT: | 22 LGI ATHERSTONE |
| DRAWN BY: | AMW |
| SURVEYED BY: | N/A |
| SCALE: | 1"=40' |
| FIELD WORK: | N/A |
| DWG DATE: | 4-7-23 |

FOR
LGI HOMES
COLESHILL ROAD
LOT 321 ATHERSTONE SUBDIVISION
BLACK RIVER TWP., HARNETT CO., NC
BK. 2022 PG. 326-338

ECLS GLOBAL, INC.
U.S. VETERAN-OWNED
19 N MCKINLEY ST
COATS, NC 27521
910.897.3229 ECLS@GLOBALINC.COM
910.897.2329 (FAX) CO#C-4178